

FILED
Date: 12/19/2013 By: X
This survey consists of:
Map: M166-5A-B
Narrative:
Corner Rept.:
DOUGLAS COUNTY
SURVEYOR

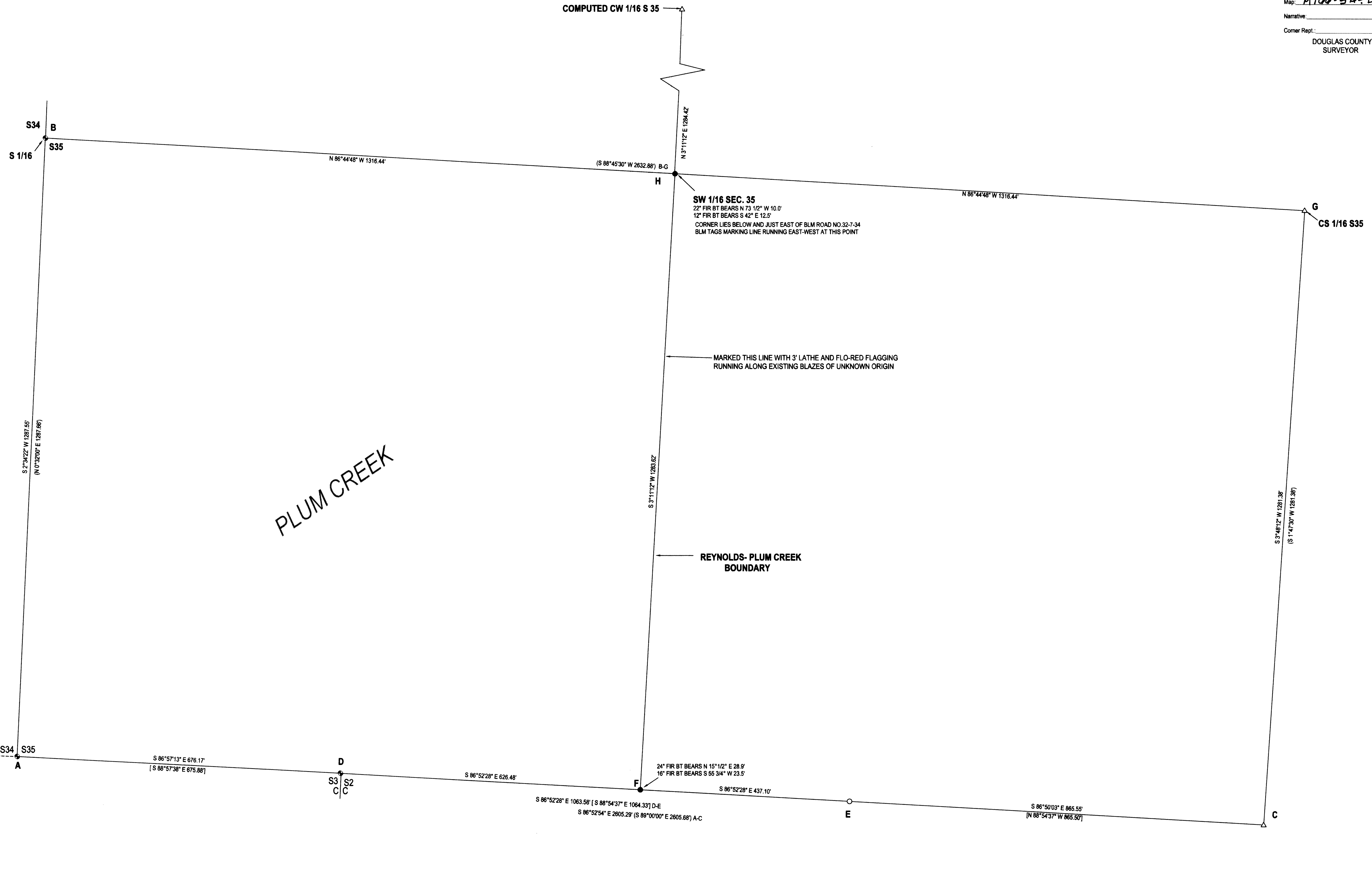

LEGEND
● FOUND BRASS CAP UNLESS OTHERWISE NOTED
○ FOUND 5/8" IRON ROD
⊙ SET 5/8" X 30" IRON ROD w/CAP STAMPED "HIBBS-LS22989"
△ CALCULATED POINT
⌈ RECORD PER 2004 BLM DEPENDENT RESURVEY
⌋ RECORD PER M128-50

FIELD CREW: NEIL HIBBS, SCOTT THOMPSON
EQUIPMENT: TRIMBLE R-8 BASE AND RECIEVER, NIKON DTM-522 TOTAL STATION
OFFICE: NEIL HIBBS
DRAFTING: NEIL HIBBS

SURVEY		REGISTERED PROFESSIONAL LAND SURVEYOR NEIL HIBBS OREGON JANUARY 11, 1989 F. NEIL HIBBS 52385 EXPIRATION DATE 05/02/15
LYING IN THE SW 1/4 SEC. 35, T32S, R7W WILLAMETTE MERIDIAN, DOUGLAS COUNTY, OREGON		
CLIENT: DENA REYNOLDS 30704 COW CREEK ROAD GLENDALE, OR. 97442	SURVEYOR: NEIL HIBBS LAND SURVEYING, INC. <small>2731 COMMERCIAL AVE. SE SCAMMOND, OR. 97131 PHONE: 503-867-8363 FAX: 503-867-8388 EMAIL: neil@neilhibbs.com</small>	
DWG SCALE: 1"=100'	JOB NO.: 1375-01	DATE: DECEMBER 2013
		PAGE 2 OF 2