

AMENDED RECORD OF SURVEY

(SURVEY M-166-19)
LOCATED IN THE
SW 1/4 AND THE SE 1/4 OF SECTION 35
TOWNSHIP 30 SOUTH, RANGE 3 WEST, W.M.
DOUGLAS COUNTY, OREGON

FILED
Date: 9-21-2016 By: X
This survey consists of:
Map: M166-45 A-E
Reference:
Corner:
DOUGLAS COUNTY
SURVEYOR

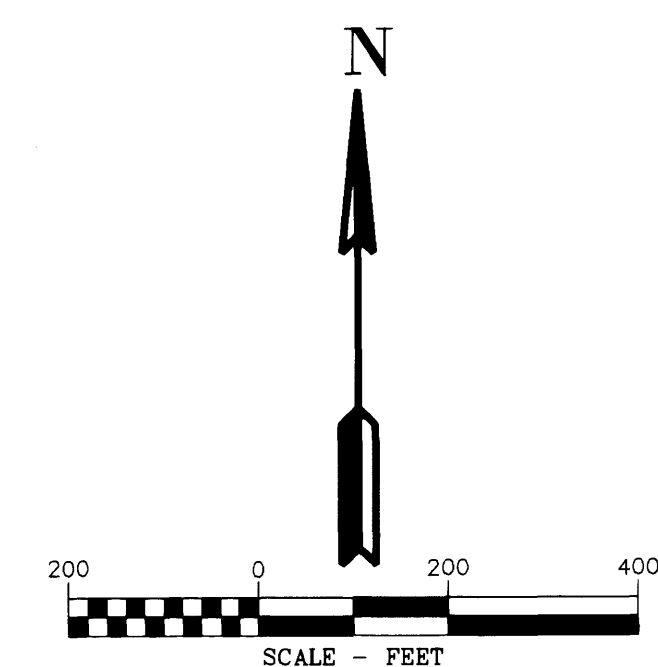

CORNER NOTES:

(140347)
NORTH 1/16 CORNER COMMON TO SECTIONS 34 AND 35
FOUND 3-1/4" BRASS CAP
STAMPED BLM 1983
BT REFERENCES:
1) FOUND 20" WHITE FIR WITH VISIBLE SCRIBES
AND TAG DATED 6/83
S 12-1/2" E - 15.2' TO NAIL SIDE CENTER
2) FOUND 14" WHITE FIR WITH VISIBLE SCRIBES
AND TAG DATED 6/83
S 57-1/2" W - 11.2' TO NAIL SIDE CENTER

(140378)
CENTER-NORTH 1/16 CORNER SECTION 35
FOUND 3-1/4" BRASS CAP
STAMPED BLM 1983
BT REFERENCES:
1) FOUND 17" FIR WITH VISIBLE SCRIBES
AND TAG DATED 6/83
N 53-1/2" E - 37.0' TO NAIL SIDE CENTER
2) FOUND 32" FIR WITH HEALED FACE
SET TAG DATED 11/13
S 29" W - 21.8' TO NAIL SIDE CENTER

(141231)
SOUTHWEST CORNER SECTION 35
FOUND 2-1/2" BRASS CAP
STAMPED COUNTY SURVEYORS OFFICE 1965
BT REFERENCES:
1) FOUND 27" MADRONE WITH HEALED FACE
WITH TAG DATED 12/65
S 36" E - 18.0'
2) FOUND 36.5" FIR WITH HEALED "X"
SET TAG DATED 4/14
S 55" W - 27.4' TO NAIL SIDE CENTER
3) FOUND 20" MADRONE WITH HEALED FACE
WITH TAG DATED 12/65
N 75" W - 10.5'

(140332)
NORTHWEST CORNER SECTION 2-T31S.R3W.
CLOSING CORNER
FOUND 2-1/2" BRASS CAP
STAMPED COUNTY SURVEYORS OFFICE 1965
BT REFERENCES:
1) FOUND 22" WHITE FIR WITH HEALED FACE
AND TAG DATED 1959
S 48" E - 24.6' TO NAIL SIDE CENTER
2) FOUND 33.5" LAUREL WITH BLAZED SCAR
AND TAG DATED 7/57
S 36" W - 16.0' TO NAIL SIDE CENTER
3) FOUND 9" WHITE FIR WITH HEALED FACE
AND TAG DATED 1959
S 73" W - 13.0' TO NAIL SIDE CENTER
4) FOUND 51" D. FIR WITH HEALED FACE
AND TAG DATED 7-57
N 18" E - 28.4' TO NAIL SIDE CENTER

(140334)
SOUTH 1/4 CORNER SECTION 35
FOUND 2-1/2" BRASS CAP
STAMPED COUNTY SURVEYORS OFFICE 1965
RESET 1983
BT REFERENCES:
1) FOUND 19.5" HEMLOCK WITH HEALED FACE
AND TAG DATED 7/83
N 56-1/2" E - 24.7' TO NAIL SIDE CENTER
2) FOUND 19.5" D. FIR WITH HEALED FACE
SET TAG DATED 10/13
S 23-1/2" W - 13.9' TO NAIL SIDE CENTER
3) FOUND 1.5" IRON PIPE
N 21" E - 1.2'

LEGEND

- 5/8" x 24" REBAR WITH 1 1/4" YELLOW PLASTIC CAP FROM SURVEY M166-19 VERIFIED OR RESET THIS AMENDED SURVEY. (KLEIN & ASSOC. PLS 59002)
- SET 5/8" x 24" REBAR WITH 1 1/4" YELLOW PLASTIC CAP SURVEY M166-19 VERIFIED OR RESET THIS AMENDED SURVEY. (KITZ 1853LS)
- ⊙ FOUND MONUMENT OF RECORD, SEE CORNER NOTES
- COMPUTED POINT, NOT MONUMENTED
- ⚡ FOUND QUARTER CORNER SEE CORNER NOTES
- ⚡ FOUND SECTION CORNER SEE CORNER NOTES
- ⚡ QUARTER CORNER NOT SEARCHED SHOWN FOR REFERENCE ONLY
- ⚡ SECTION CORNER NOT SEARCHED SHOWN FOR REFERENCE ONLY
- ① POINT NUMBER
- RM REFERENCE MONUMENT
- {XXX.XX'} GROUND DISTANCE
- {XXX.XX'} RECORD DISTANCE PER REFERENCED SURVEY
- R1 REFERENCED SURVEY
- PROPOSED ALIGNMENT
- - - - - TEMPORARY CONSTRUCTION EASEMENT
- - - - - TEMPORARY WORK AREA

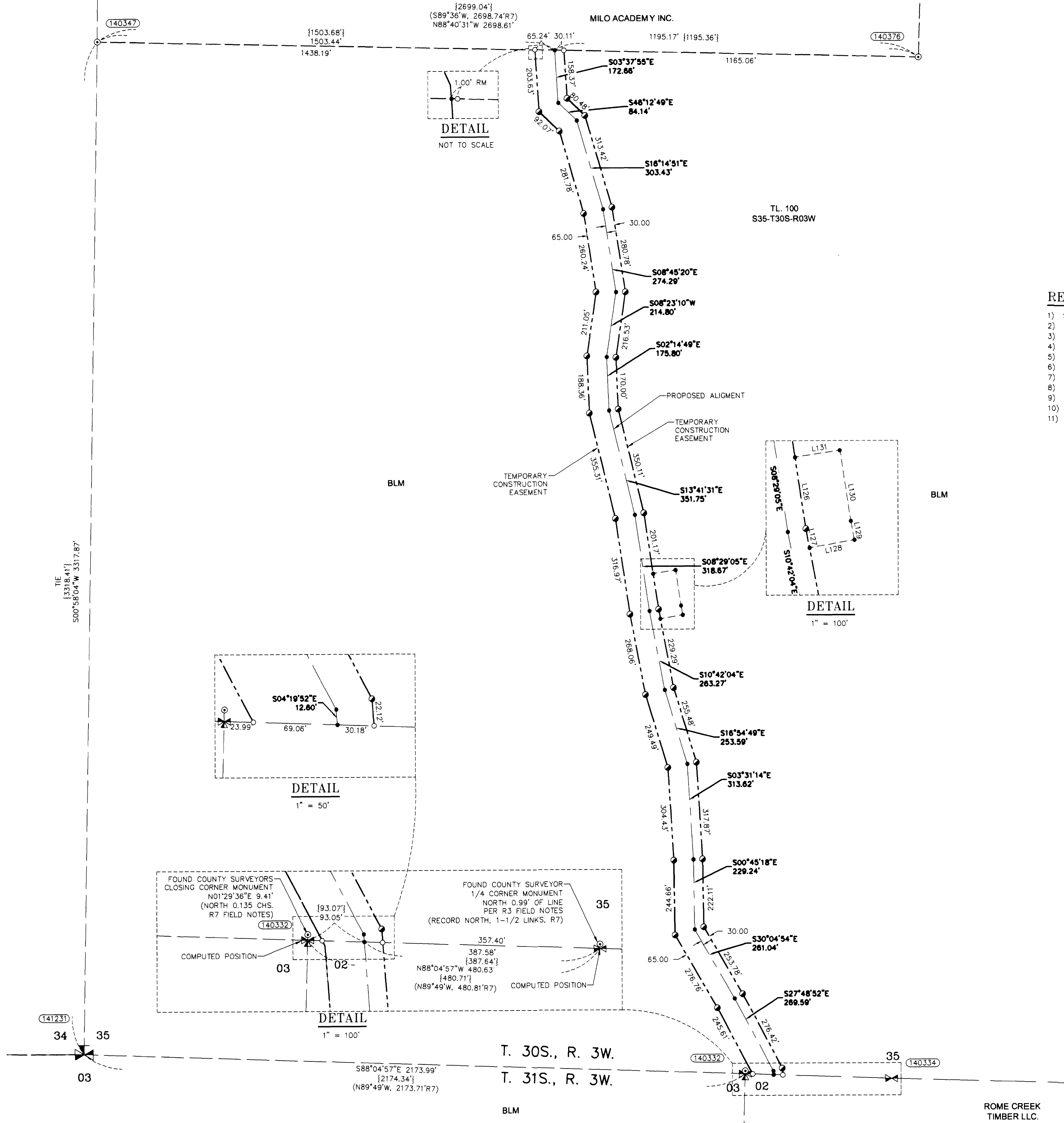

AREA SECTION 35

TEMPORARY CONSTRUCTION EASEMENT	7.63 ACRES
TEMPORARY WORK AREA	0.26 ACRES

REFERENCE SURVEYS:

- 1) SURVEY NO. M133-66 - DECEMBER 1, 1999
- 2) BLM DEPENDENT RESURVEY NO. 6211 - JUNE 10, 1988
- 3) SURVEY NO. M151-9 - JUNE 2006
- 4) SURVEY NO. M154-22 - SEPTEMBER 6, 2007
- 5) SURVEY NO. M146-67 - DECEMBER 10, 2007
- 6) BLM DEPENDENT RESURVEY NO. 6077 - JANUARY, 10, 1986
- 7) BLM DEPENDENT RESURVEY NO. 7468 - FEBRUARY, 10, 2011
- 8) BLM TRACEMENT SURVEY NO. 400 - JUNE 29, 1895
- 9) ORIGINAL GLO PLAT NO. 398 - FEBRUARY 20, 1858
- 10) ORIGINAL GLO PLAT NO. 400 - JUNE 29, 1895
- 11) SURVEY NO. M145-71 - NOVEMBER 24, 2004

LINE TABLE

Line #	Direction	Length
L126	S08°29'05"E	118.28'
L127	S10°42'04"E	31.77'
L128	S79°59'22"W	75.01'
L129	S10°42'04"E	31.22'
L130	S08°29'05"E	117.09'
L131	N81°19'01"E	75.00'

REGISTERED PROFESSIONAL LAND SURVEYOR
Douglas A. Popham
OREGON
JULY 14, 1996
DOUGLAS A. POPHAM
2877
Expires 12-31-2016

REGISTERED PROFESSIONAL LAND SURVEYOR
1245
Expires June 5, 2017

PLS
Pimm Land Surveying, Inc.
1340 NE 4th Street, Hermiston, OR 97838
TEL (541) 564-7887 FAX (541) 567-8020

REGISTERED PROFESSIONAL LAND SURVEYOR
OREGON
JULY 13, 1979
RICHARD R. KITZ
1853
Expires 6-30-2017

REGISTERED PROFESSIONAL LAND SURVEYOR
OREGON
JULY 12, 2009
JAMES M. KLEIN
59002
Expires 6-30-2017

EASTSIDE CONSULTANTS, INC.
ENGINEERS-SURVEYORS
1300 N.W. HALL LANE, SUITE 2
HASTINGS, OREGON 97124
PHONE: (503) 252-5511
FAX: (503) 252-5575

Klein & Associates, Inc.
ENGINEERING-SURVEYING-PLANNING
1411 13th Street + Hood River, OR 97031
TEL 541-386-3322 FAX: 541-386-2515

PACIFIC CONNECTOR GAS PIPELINE PROJECT
PACIFIC CONNECTOR GAS PIPELINE, LP
RECORD OF SURVEY
SECTION 35
TOWNSHIP 30 SOUTH, RANGE 3 WEST, W.M.
DOUGLAS COUNTY OREGON

Pacific Connector
GAS PIPELINE

DRAWN BY: LJS	DATE: 07-01-2015	ISSUED FOR BID:	SCALE: 1" = 200'
CHECKED BY:	DATE:	ISSUED FOR CONSTRUCTION:	
APPROVED BY:	DATE:	DRAWING NUMBER:	SHEET 5 OF 5