

AMENDED RECORD OF SURVEY

(SURVEY M-166-19)
LOCATED IN THE
NW 1/4 OF SECTION 23
AND THE NE 1/4 OF SECTION 27
TOWNSHIP 30 SOUTH, RANGE 3 WEST, W.M.
DOUGLAS COUNTY, OREGON

FILED
Date: 9-21-2015 By: [Signature]
This survey consists of:
Map: M166-45 A-E
Number of sheets: 5
Corner: [Signature]

DOUGLAS COUNTY
SURVEYOR

LINE TABLE

Line #	Direction	Length
L94	S18°08'24"E	26.39'
L95	S19°58'02"W	28.90'
L96	S01°48'36"W	52.27'
L97	S01°48'36"W	9.19'
L98	S07°49'20"E	65.48'
L99	S73°22'43"W	30.54'
L100	S57°54'27"W	242.24'
L101	S01°38'12"E	121.79'
L102	S64°03'28"E	71.56'
L103	N63°13'32"E	253.33'
L104	S07°49'20"E	86.90'
L105	S07°49'20"E	50.15'
L106	S50°47'25"E	49.80'
L107	N39°12'51"E	15.00'
L108	S50°47'25"E	55.70'
L109	S07°49'20"E	56.05'
L110	S82°10'02"W	15.00'
L111	S51°20'26"W	178.18'
L112	S14°55'53"W	81.00'
L113	S65°28'49"E	108.96'
L114	N35°00'05"E	170.87'
L115	S50°47'25"E	57.83'
L116	S06°29'06"E	129.60'
L117	N83°33'29"E	50.00'
L118	S88°40'32"E	30.00'
L119	S01°21'28"W	156.50'
L120	N86°03'58"E	30.03'
L121	S06°29'06"E	171.28'
L122	N51°26'30"W	42.46'
L123	N27°53'31"W	77.10'
L124	S50°47'25"E	261.79'
L125	S07°49'20"E	276.16'

LEGEND

- 5/8" X 24" REBAR WITH 1 1/4" YELLOW PLASTIC CAP FROM SURVEY M166-19 VERIFIED OR RESET THIS AMENDED SURVEY. (KLEIN & ASSOC. PLS 59002)
- SET 5/8" X 24" REBAR WITH 1 1/4" YELLOW PLASTIC CAP SURVEY M166-19 VERIFIED OR RESET THIS AMENDED SURVEY. (KITZ 1853LS)
- ⊙ FOUND MONUMENT OF RECORD, SEE CORNER NOTES
- COMPUTED POINT, NOT MONUMENTED
- ⊠ FOUND QUARTER CORNER SEE CORNER NOTES
- ⊡ FOUND SECTION CORNER SEE CORNER NOTES
- ⊞ QUARTER CORNER NOT SEARCHED SHOWN FOR REFERENCE ONLY
- ⊟ SECTION CORNER NOT SEARCHED SHOWN FOR REFERENCE ONLY
- ① POINT NUMBER
- RM REFERENCE MONUMENT
- {XXX.XX'} GROUND DISTANCE
- {XXX.XX'} RECORD DISTANCE PER REFERENCED SURVEY
- R1 REFERENCED SURVEY
- PROPOSED ALIGNMENT
- - - - - TEMPORARY CONSTRUCTION EASEMENT
- - - - - TEMPORARY WORK AREA

CORNER NOTES:

- (140380) NORTHEAST CORNER SECTION 22
FOUND 2-1/2" BRASS CAP
STAMPED DOUGLAS COUNTY SURVEYOR 1977
BT REFERENCES:
1) FOUND 11" FIR WITH VISIBLE SCRIBES AND BLM TAG DATED 2008
N 49-3/4" E - 27.7' TO NAIL SIDE CENTER
2) FOUND 7" FIR WITH VISIBLE SCRIBES AND BLM TAG DATED 2008
S 46-1/4" E - 32.2' TO NAIL SIDE CENTER
3) FOUND 10" FIR WITH VISIBLE SCRIBES AND BLM TAG DATED 2008
N 72-1/4" W - 16.0' TO NAIL SIDE CENTER
- (140381) 1/4 CORNER COMMON TO SECTIONS 22 AND 27
FOUND 1-1/4" IRON PIPE
ACCEPTED AS 1/4 CORNER
BT REFERENCES:
1) FOUND 24.5" FIR WITH HEALED FACE AND TAG DATED 08/05
S 35° E - 22.0'
2) FOUND 16" HEMLOCK WITH VISIBLE SCRIBE AND TAG DATED 08/05
S 83-1/2" W - 34.7'
- (140382) 1/4 CORNER COMMON TO SECTIONS 26 AND 27
FOUND 2-1/2" BRASS CAP
STAMPED COUNTY SURVEYORS OFFICE 1963
BT REFERENCES:
1) FOUND 14" PONDEROSA PINE WITH VISIBLE SCRIBE
N 69° E - 14.7'
2) FOUND 14" SNAG 30" TALL WITH HEALED FACE AND TAG DATED 1/63
N 18° E - 45.8'
3) FOUND 31" PINE WITH HEALED FACE AND TAG DATED 1/63
N 20° W - 52.8'
- (140383) CENTER-NORTH 1/16 CORNER SECTION 27
FOUND 1-1/2" ALUMINUM CAP
STAMPED PLS 1941, 2007
BT REFERENCES:
1) FOUND 30.5" FIR WITH HEALED FACE AND TAG DATED 11/07
N 3°45' W - 23.1' TO NAIL IN SIDE
2) FOUND 11" FIR WITH VISIBLE SCRIBES AND TAG DATED 11/07
N 82-3/4" W - 20.6' TO NAIL IN SIDE
- (140384) CENTER-EAST 1/16 CORNER SECTION 27
FOUND 1-1/2" ALUMINUM CAP
STAMPED PLS 1941, 2007
BT REFERENCES:
1) FOUND 12" FIR WITH HEALED FACE AND TAG DATED 11/07
S 82-3/4" E - 17.2' TO NAIL SIDE CENTER
2) FOUND 19" FIR WITH HEALED FACE AND TAG DATED 11/07
S 11-1/2" W - 34.4' TO NAIL SIDE CENTER
- (140385) NORTH 1/16 CORNER COMMON SECTION 26 AND 27
FOUND 1-1/2" ALUMINUM CAP
STAMPED PLS 1941, 2007
BT REFERENCES:
1) FOUND 9" D. FIR WITH VISIBLE SCRIBES AND TAG DATED 05/08
S 15° E - 13.1'
2) FOUND 8.5" D. FIR WITH VISIBLE SCRIBES
N 75-3/4" W - 17.3'

- ### REFERENCE SURVEYS:
- 1) SURVEY NO. M133-66 - DECEMBER 1, 1999
 - 2) BLM DEPENDENT RESURVEY NO. 6211 - JUNE 10, 1988
 - 3) SURVEY NO. M151-9 - JUNE 2006
 - 4) SURVEY NO. M154-22 - SEPTEMBER 6, 2007
 - 5) SURVEY NO. M146-67 - DECEMBER 10, 2007
 - 6) SURVEY NO. M156-55 - AUGUST 20, 2008
 - 7) BLM DEPENDENT RESURVEY NO. 6077 - JANUARY 10, 1986
 - 8) BLM RETRACEMENT SURVEY NO. 7466 - FEBRUARY 10, 2011
 - 9) ORIGINAL GLO PLAT NO. 400 - JUNE 23, 1895
 - 10) ORIGINAL GLO PLAT NO. 398 - FEBRUARY 20, 1858
 - 11) SURVEY NO. M145-71 - NOVEMBER 24, 2004

AREA SECTION 23 & 27

TEMPORARY CONSTRUCTION EASEMENT	3.34 ACRES
TEMPORARY WORK AREA	3.87 ACRES

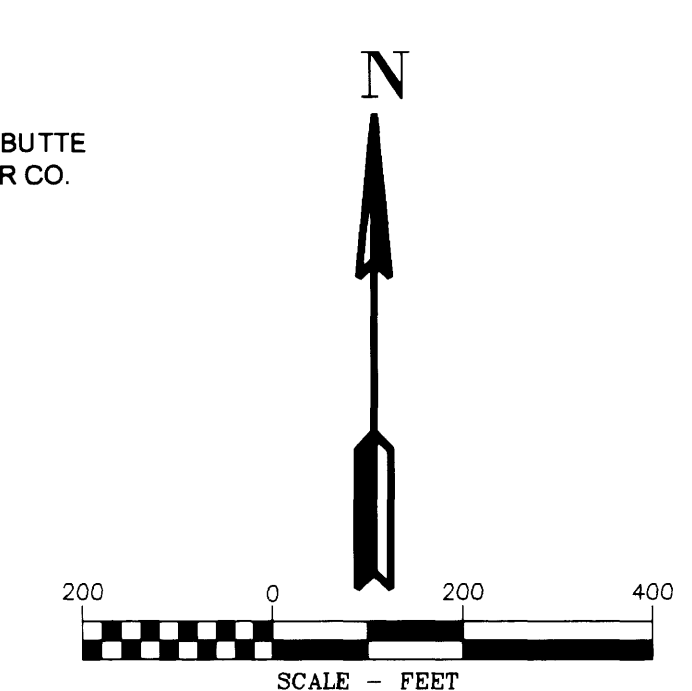
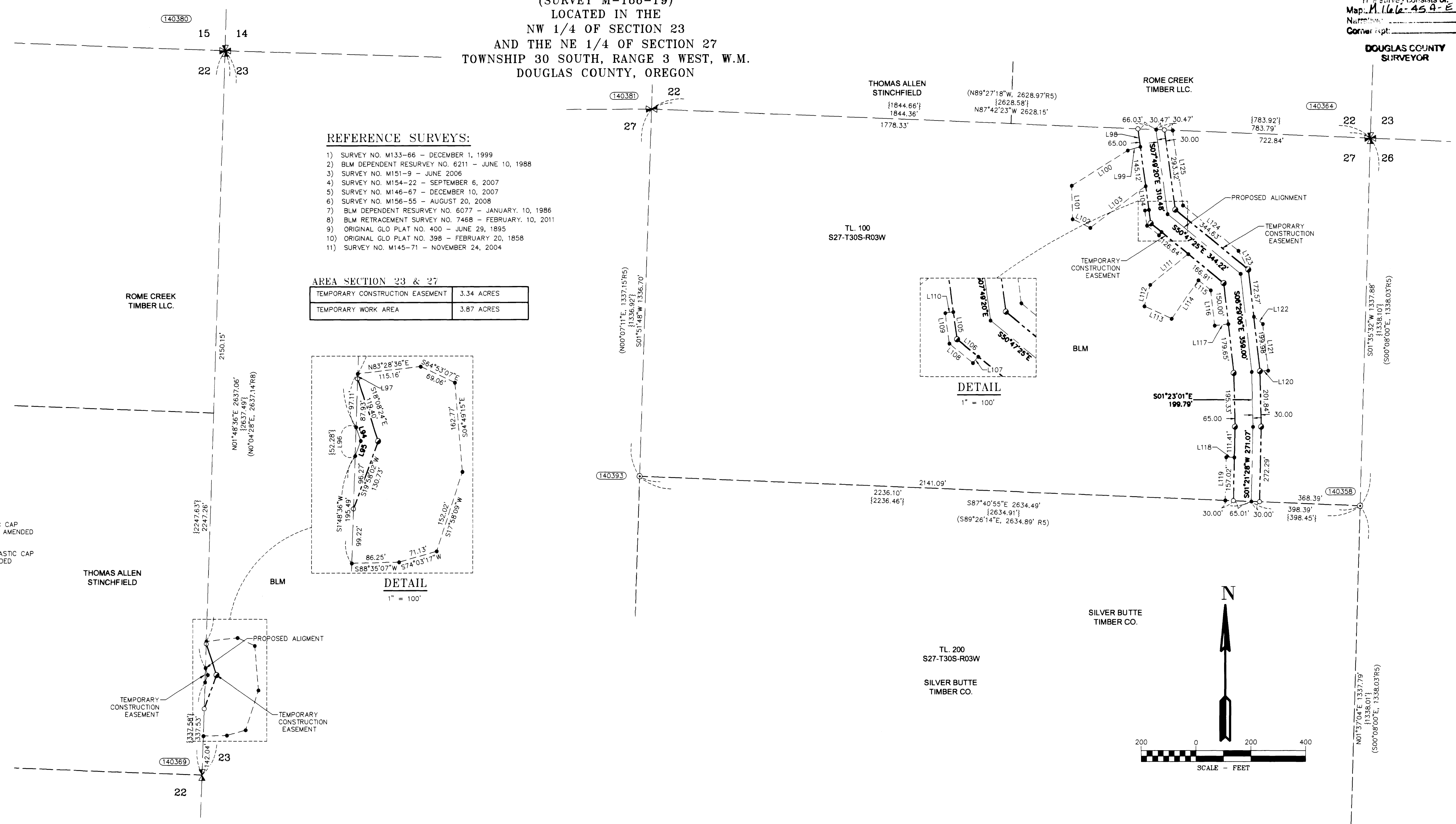
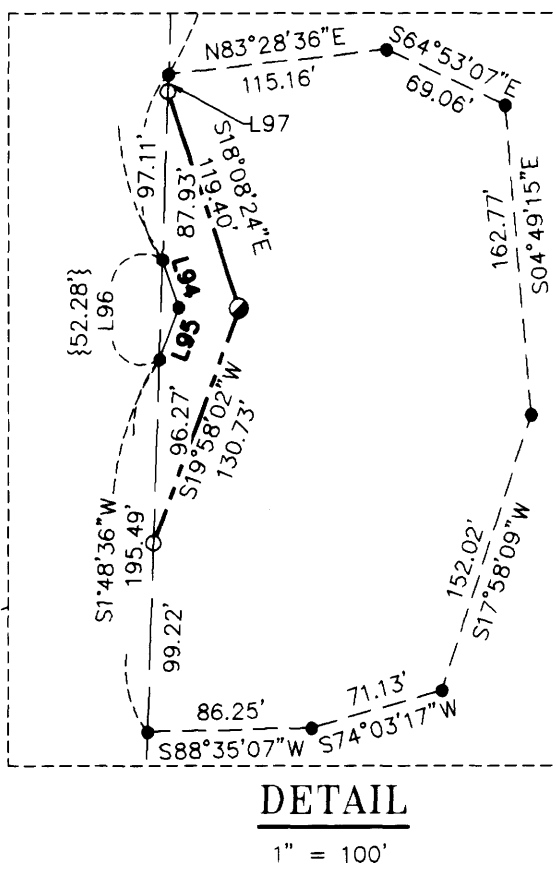

REGISTERED PROFESSIONAL LAND SURVEYOR
Douglas C. Popham
OREGON
JULY 14, 1986
DOUGLAS A. POPHAM
2877
Expires 12-31-2018

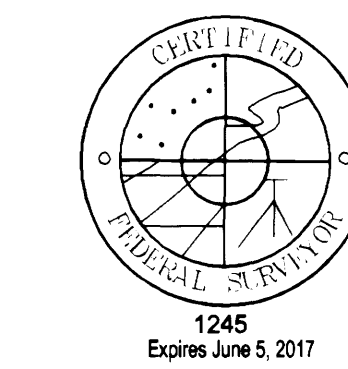

REGISTERED PROFESSIONAL LAND SURVEYOR
OREGON
JULY 12, 2005
RICHARD R. KITZ
1953
Expires 6-30-2017

REGISTERED PROFESSIONAL LAND SURVEYOR
OREGON
JULY 12, 2005
JAMES M. KLEIN
59002
Expires 6-30-2017

Primm Land Surveying, Inc.
1340 NE 4th Street, Hermiston, OR 97838
TEL (541) 564-7887 FAX (541) 567-8020

EASTSIDE CONSULTANTS, INC.
ENGINEERS-SURVEYORS
1339 ALIX HALL ST. BUTTE B
HERMISTON, OREGON 97838
TEL: (541) 567-8020 FAX: (541) 567-8070

Klein & Associates, Inc.
ENGINEERING-SURVEYING-PLANNING
1411 13th Street • Hood River, OR 97031
TEL: 541-386-3322 • FAX: 541-386-2515

PACIFIC CONNECTOR GAS PIPELINE PROJECT
PACIFIC CONNECTOR GAS PIPELINE, LP
RECORD OF SURVEY
SECTION 22 & 27
TOWNSHIP 30 SOUTH, RANGE 3 WEST, W.M.
DOUGLAS COUNTY OREGON

DRAWN BY: LIS DATE: 07-01-2015 ISSUED FOR BID: SCALE: 1" = 200'

CHECKED BY: DATE: ISSUED FOR CONSTRUCTION

APPROVED BY: DATE: DRAWING NUMBER: SHEET 4 OF 5