

AMENDED RECORD OF SURVEY

(SURVEY M-166-19)
LOCATED IN THE
NW 1/4 AND THE NE 1/4 OF SECTION 21
TOWNSHIP 30 SOUTH, RANGE 3 WEST, W.M.
DOUGLAS COUNTY, OREGON

FILED
Date: 9-21-2015 By: J.C.
This survey consists of:
Map: M166-ASAE
Narrative:
Corner: opt.
DOUGLAS COUNTY
SURVEYOR

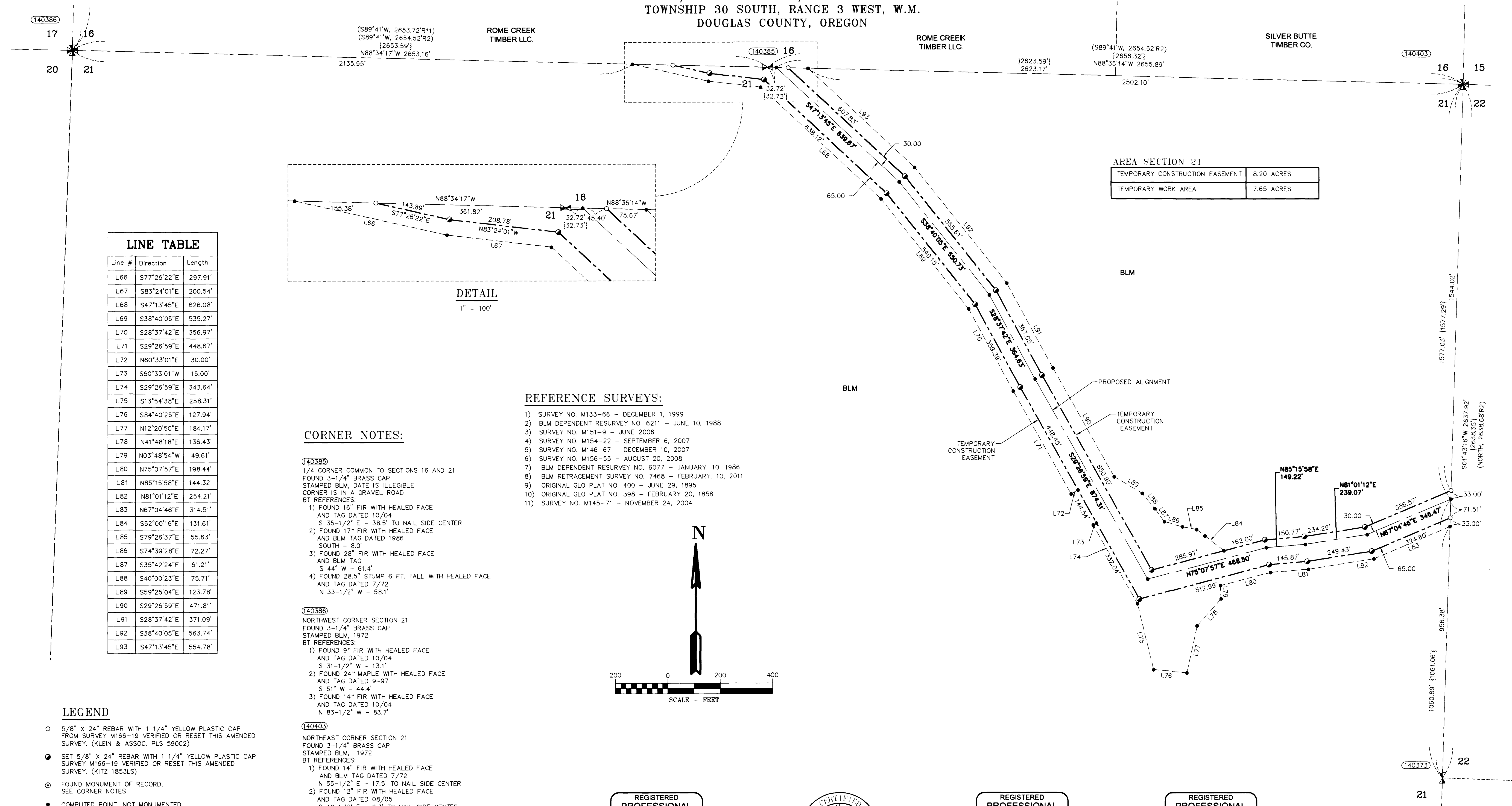

LINE TABLE

Line #	Direction	Length
L66	S77°26'22"E	297.91'
L67	S83°24'01"E	200.54'
L68	S47°13'45"E	626.08'
L69	S38°40'05"E	535.27'
L70	S28°37'42"E	356.97'
L71	S29°26'59"E	448.67'
L72	N60°33'01"E	30.00'
L73	S60°33'01"W	15.00'
L74	S29°26'59"E	343.64'
L75	S13°54'38"E	258.31'
L76	S84°40'25"E	127.94'
L77	N12°20'50"E	184.17'
L78	N41°48'18"E	136.43'
L79	N03°48'54"W	49.61'
L80	N75°07'57"E	198.44'
L81	N85°15'58"E	144.32'
L82	N81°01'12"E	254.21'
L83	N67°04'46"E	314.51'
L84	S52°00'16"E	131.61'
L85	S79°26'37"E	55.63'
L86	S74°39'28"E	72.27'
L87	S35°42'24"E	61.21'
L88	S40°00'23"E	75.71'
L89	S59°25'04"E	123.78'
L90	S29°26'59"E	471.81'
L91	S28°37'42"E	371.09'
L92	S38°40'05"E	563.74'
L93	S47°13'45"E	554.78'

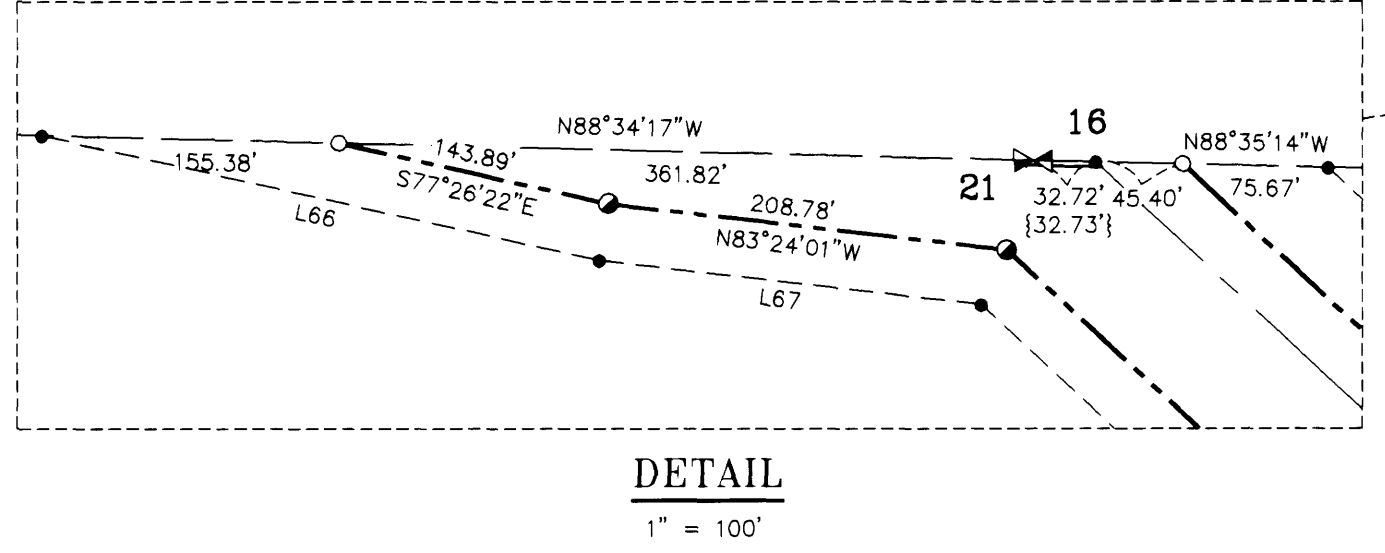

- REFERENCE SURVEYS:**
- 1) SURVEY NO. M133-66 - DECEMBER 1, 1999
 - 2) BLM DEPENDENT RESURVEY NO. 6211 - JUNE 10, 1988
 - 3) SURVEY NO. M151-9 - JUNE 2006
 - 4) SURVEY NO. M154-22 - SEPTEMBER 6, 2007
 - 5) SURVEY NO. M146-67 - DECEMBER 10, 2007
 - 6) SURVEY NO. M158-55 - AUGUST 20, 2008
 - 7) BLM DEPENDENT RESURVEY NO. 6077 - JANUARY 10, 1986
 - 8) BLM RETRACEMENT SURVEY NO. 7468 - FEBRUARY 10, 2011
 - 9) ORIGINAL GLO PLAT NO. 400 - JUNE 29, 1895
 - 10) ORIGINAL GLO PLAT NO. 398 - FEBRUARY 20, 1858
 - 11) SURVEY NO. M145-71 - NOVEMBER 24, 2004

- CORNER NOTES:**
- (140385)**
1/4 CORNER COMMON TO SECTIONS 16 AND 21
FOUND 3-1/4" BRASS CAP
STAMPED BLM, DATE IS ILLEGIBLE
CORNER IS IN A GRAVEL ROAD
BT REFERENCES:
1) FOUND 16" FIR WITH HEALED FACE AND TAG DATED 10/04
S 35-1/2° E - 38.5' TO NAIL SIDE CENTER AND BLM TAG DATED 1986
SOUTH - 8.0'
2) FOUND 17" FIR WITH HEALED FACE AND BLM TAG
S 44° W - 61.4'
3) FOUND 28" FIR WITH HEALED FACE AND BLM TAG
S 44° W - 61.4'
4) FOUND 28.5" STUMP 6 FT. TALL WITH HEALED FACE AND TAG DATED 7/72
N 33-1/2° W - 58.1'
- (140386)**
NORTHWEST CORNER SECTION 21
FOUND 3-1/4" BRASS CAP
STAMPED BLM, 1972
BT REFERENCES:
1) FOUND 9" FIR WITH HEALED FACE AND TAG DATED 10/04
S 31-1/2° W - 13.1'
2) FOUND 24" MAPLE WITH HEALED FACE AND TAG DATED 9-97
S 51° W - 44.4'
3) FOUND 14" FIR WITH HEALED FACE AND TAG DATED 10/04
N 83-1/2° W - 83.7'
- (140403)**
NORTHEAST CORNER SECTION 21
FOUND 3-1/4" BRASS CAP
STAMPED BLM, 1972
BT REFERENCES:
1) FOUND 14" FIR WITH HEALED FACE AND BLM TAG DATED 7/72
N 55-1/2° E - 17.5' TO NAIL SIDE CENTER
2) FOUND 12" FIR WITH HEALED FACE AND TAG DATED 08/05
S 40-1/2° E - 9.3' TO NAIL SIDE CENTER
3) FOUND 13" FIR WITH HEALED FACE AND BLM TAG DATED 08/72
S 28° W - 15.2' TO NAIL SIDE CENTER
4) FOUND 12" FIR WITH HEALED FACE AND BLM TAG DATED 07/72
N 36-1/2° W - 31.7' TO NAIL SIDE CENTER
- (140373)**
1/4 CORNER COMMON TO SECTIONS 21 AND 22
FOUND 2-1/2" BRASS CAP
STAMPED COUNTY SURVEYORS OFFICE 1963
BT REFERENCES:
1) FOUND 23.5" D. FIR WITH HEALED FACE (ORIGINAL BT) WITH TAG DATED 1986
N 42° E - 5.9'
2) FOUND 48" FIR WITH HEALED FACE AND TAG DATED 7/72
S 55° E - 17.5'
3) FOUND 34" D. FIR WITH HEALED FACE AND TAG DATED 1986
S 17° W - 37.0'

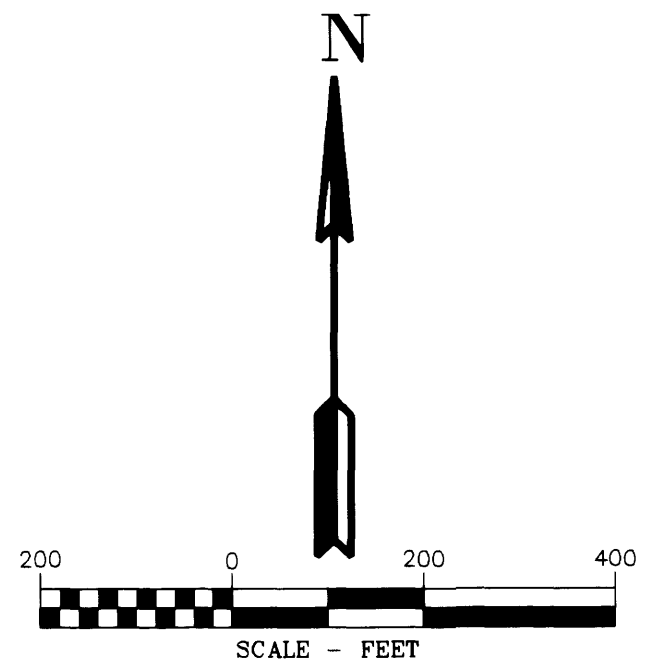

- LEGEND**
- 5/8" x 24" REBAR WITH 1 1/4" YELLOW PLASTIC CAP FROM SURVEY M166-19 VERIFIED OR RESET THIS AMENDED SURVEY. (KLEIN & ASSOC. PLS 59002)
 - SET 5/8" x 24" REBAR WITH 1 1/4" YELLOW PLASTIC CAP SURVEY M166-19 VERIFIED OR RESET THIS AMENDED SURVEY. (KITZ 1853LS)
 - ⊙ FOUND MONUMENT OF RECORD, SEE CORNER NOTES
 - COMPUTED POINT, NOT MONUMENTED
 - ⊠ FOUND QUARTER CORNER SEE CORNER NOTES
 - ⊠ FOUND SECTION CORNER SEE CORNER NOTES
 - ⊠ QUARTER CORNER NOT SEARCHED SHOWN FOR REFERENCE ONLY
 - ⊠ SECTION CORNER NOT SEARCHED SHOWN FOR REFERENCE ONLY
 - ⊠ POINT NUMBER
 - RM REFERENCE MONUMENT
 - {xxx.xx'} GROUND DISTANCE
 - (xxx.xx') RECORD DISTANCE PER REFERENCED SURVEY
 - R1 REFERENCED SURVEY
 - PROPOSED ALIGNMENT
 - - - - - TEMPORARY CONSTRUCTION EASEMENT
 - - - - - TEMPORARY WORK AREA

REGISTERED PROFESSIONAL LAND SURVEYOR
Douglas A. Popham
OREGON 28174 1988
DOUGLAS A. POPHAM 2877
Expires 12-31-2016

REGISTERED PROFESSIONAL LAND SURVEYOR
1245
Expires June 5, 2017

REGISTERED PROFESSIONAL LAND SURVEYOR
OREGON 28119 1989
RICHARD R. KITZ 1853
Expires 6-30-2017

REGISTERED PROFESSIONAL LAND SURVEYOR
OREGON 28119 1989
JAMES M. KLEIN 59002
Expires 6-30-2017

Primm Land Surveying, Inc.
1340 NE 4th Street, Hermiston, OR 97838
TEL (541) 564-7887 FAX (541) 567-8020

EASTSIDE CONSULTANTS, INC.
ENGINEERS-SURVEYORS
1200 N.W. HALL ST., SUITE B
PORTLAND, OREGON 97201
PHONE: (503) 281-0811
FAX: (503) 281-0876

Klein & Associates, Inc.
ENGINEERING • SURVEYING • PLANNING
1411 138 Street-Hood River, OR 97031
TEL 541-386-3322 • FAX 541-386-2515

PACIFIC CONNECTOR GAS PIPELINE PROJECT
PACIFIC CONNECTOR GAS PIPELINE, LP
RECORD OF SURVEY
SECTION 21
TOWNSHIP 30 SOUTH, RANGE 3 WEST, W.M.
DOUGLAS COUNTY OREGON

Pacific Connector
GAS PIPELINE

DRAWN BY: LIS	DATE: 07-01-2015	ISSUED FOR BID:	SCALE: 1" = 200'
CHECKED BY:	DATE:	ISSUED FOR CONSTRUCTION:	
APPROVED BY:	DATE:	DRAWING NUMBER:	SHEET 3 OF 5