

# AMENDED RECORD OF SURVEY

(SURVEY M-166-19)  
 LOCATED IN  
 PORTIONS OF SECTIONS  
 6, 8, 17, 21, 22, 23, 27 AND 35  
 TOWNSHIP 30 SOUTH, RANGE 3 WEST, W.M.  
 DOUGLAS COUNTY, OREGON

FILED

Date: 9-21-2015 By: JC  
 This survey consists of:  
 Map: M166-45A-E  
 Corner Ref: \_\_\_\_\_

DOUGLAS COUNTY  
 SURVEYOR

## CORNER NOTES

- (140414)**  
 SOUTHWEST CORNER SECTION 31  
 FOUND 2-1/2" BRASS CAP  
 STAMPED COUNTY SURVEYORS OFFICE 1962  
 BT REFERENCES:  
 1) FOUND 22" FIR WITH HEALED FACE  
 AND BLM TAG DATED 8/57  
 N 52-3/4" E - 19.5'  
 2) FOUND 13" CEDAR (SCRIBED T30S R3W S6 BT)  
 PER M166-19  
 AND TAG DATED 11/13  
 S 23" E - 31.45' TO NAIL SIDE CENTER  
 3) FOUND 8" CEDAR (SCRIBED T30S R4W S1 BT)  
 PER M166-19  
 AND TAG DATED 11/13  
 S 36" W - 23.3' TO NAIL SIDE CENTER  
 4) FOUND 16.5" CEDAR (SCRIBED T29S R4W S36 BT)  
 PER M166-19  
 AND TAG DATED 11/13  
 N 78" W - 18.55' TO NAIL SIDE CENTER
- (141779)**  
 SOUTHWEST CORNER SECTION 5  
 FOUND 2-1/2" BRASS CAP  
 STAMPED COUNTY SURVEYORS OFFICE 1963  
 BLM 1965  
 BT REFERENCES:  
 1) FOUND 15" D. FIR WITH HEALED FACE  
 AND TAG DATED 6/06  
 S 49" E - 12.6' TO HEALED NAIL IN FACE  
 N 53'33" E - 13.2' TO A CENTER OF TREE  
 N 53'33" E - 14.1' TO CENTER OF TREE  
 2) FOUND 18" MAPLE WITH HEALED FACE  
 S 46" W - 15.2' TO SIDE CENTER  
 3) FOUND 18" MAPLE WITH VISIBLE SCRIBES  
 N 60" W - 18.5'
- (144914)**  
 NORTH 1/4 CORNER SECTION 8 ONLY  
 FOUND 2" ALUMINUM CAP  
 STAMPED LS 2339, 1999  
 BT REFERENCES:  
 1) FOUND 8.5" FIR WITH HEALED FACE  
 AND TAG DATED 12/99  
 S 49" E - 12.6' TO NAIL SIDE CENTER  
 2) FOUND 9" D. FIR WITH HEALED FACE  
 AND TAG DATED 12/99  
 S 76" W - 8.6' TO NAIL SIDE CENTER
- (140429)**  
 SOUTHEAST CORNER SECTION 31  
 FOUND 2-1/2" BRASS CAP  
 STAMPED COUNTY SURVEYORS OFFICE 1962  
 BT REFERENCES:  
 1) FOUND 16.5" CEDAR WITH HEALED FACE  
 AND TAG DATED 11/62  
 N 60" E - 21.0'  
 2) FOUND 29.5" D. FIR WITH HEALED FACE  
 AND TAG DATED 8/56  
 S 30" E - 32.0'  
 3) FOUND 46" FIR STUMP 6' TALL  
 WITH TAG DATED 8/56  
 S 65" W - 25.0'  
 4) FOUND 24" D. FIR WITH HEALED FACE  
 REPLACED TAG DATED 11/13  
 N 42" W - 55.8'
- (141775)**  
 SOUTH 1/4 CORNER SECTION 5 ONLY  
 FOUND 2-1/2" BRASS CAP  
 STAMPED COUNTY SURVEYORS OFFICE 1963  
 BT REFERENCES:  
 1) FOUND 43" FIR SNAG 40' TALL WITH HEALED FACE  
 AND TAG DATED 2/63  
 N 15" E - 43.7'  
 2) FOUND 22" FIR WITH HEALED FACE  
 AND TAG DATED 2/63  
 N 89" E - 47.6'

## REFERENCE SURVEYS:

- 1) SURVEY NO. M133-66 - DECEMBER 1, 1999
- 2) BLM DEPENDENT RESURVEY NO. 6211 - JUNE 10, 1988
- 3) SURVEY NO. M151-9 - JUNE 2006
- 4) SURVEY NO. M154-22 - SEPTEMBER 6, 2007
- 5) SURVEY NO. M146-67 - DECEMBER 10, 2007
- 6) SURVEY NO. M156-55 - AUGUST 20, 2008
- 7) BLM DEPENDENT RESURVEY NO. 6077 - JANUARY 10, 1986
- 8) BLM RETRACEMENT SURVEY NO. 7468 - FEBRUARY 10, 2011
- 9) ORIGINAL GLO PLAT NO. 400 - JUNE 29, 1895
- 10) ORIGINAL GLO PLAT NO. 398 - FEBRUARY 20, 1858
- 11) SURVEY NO. M145-71 - NOVEMBER 24, 2004

## LEGEND

- 5/8" X 24" REBAR WITH 1 1/4" YELLOW PLASTIC CAP FROM SURVEY M166-19 VERIFIED OR RESET THIS AMENDED SURVEY. (KLEIN & ASSOC. PLS 59002)
- SET 5/8" X 24" REBAR WITH 1 1/4" YELLOW PLASTIC CAP SURVEY M166-19 VERIFIED OR RESET THIS AMENDED SURVEY. (KITZ 1853LS)
- FOUND MONUMENT OF RECORD. SEE CORNER NOTES
- COMPUTED POINT, NOT MONUMENTED
- ⊗ FOUND QUARTER CORNER. SEE CORNER NOTES
- ⊗ FOUND SECTION CORNER. SEE CORNER NOTES
- ⊗ QUARTER CORNER NOT SEARCHED. SHOWN FOR REFERENCE ONLY
- ⊗ SECTION CORNER NOT SEARCHED. SHOWN FOR REFERENCE ONLY
- POINT NUMBER
- RM REFERENCE MONUMENT
- {XXX.XX'} GROUND DISTANCE
- {XXX.XX'} RECORD DISTANCE PER REFERENCED SURVEY
- R1 REFERENCED SURVEY
- PROPOSED ALIGNMENT
- - - - - TEMPORARY CONSTRUCTION EASEMENT
- - - - - TEMPORARY WORK AREA

## SHEET INDEX:

- SHEET 1 = COVER PAGE TOWNSHIP OVERVIEW
- SHEET 2 = SECTION 17
- SHEET 3 = SECTION 21
- SHEET 4 = SECTIONS 23 & 27
- SHEET 5 = SECTIONS 35

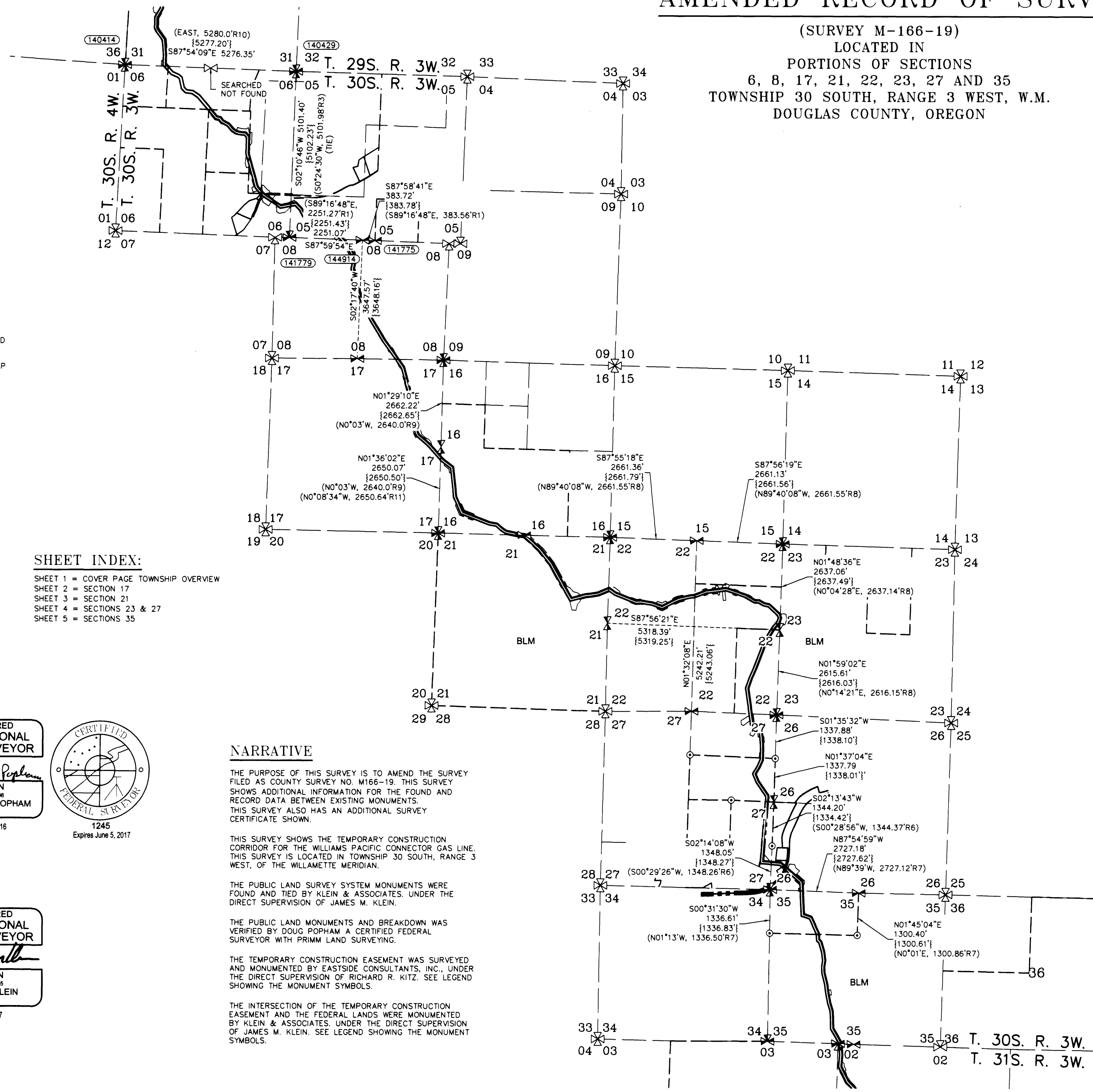

## SURVEYOR'S CERTIFICATE

I, DOUGLAS A. POPHAM BEING DULY SWORN AS A PROFESSIONAL LAND SURVEYOR IN THE STATE OF OREGON, ALSO BEING A CERTIFIED FEDERAL SURVEYOR, DO HEREBY CERTIFY THAT THIS MAP CORRECTLY REPRESENTS A SURVEY THAT I HAVE REVIEWED AND VERIFIED. THIS SURVEY CONFORMS WITH THE REQUIREMENTS OF THE STATE OF OREGON SURVEY RECORDING LAW, AS ESTABLISHED BY ORS CHAPTER 209.

FURTHERMORE, I APPROVE THE DESCRIPTIONS, DIMENSIONS AND LOCATIONS OF THE RECOVERED MONUMENTS AS DEPICTED HEREON.

*Douglas A. Popham*  
 DOUGLAS A. POPHAM PLS. 2877  
 CFEDS 1245

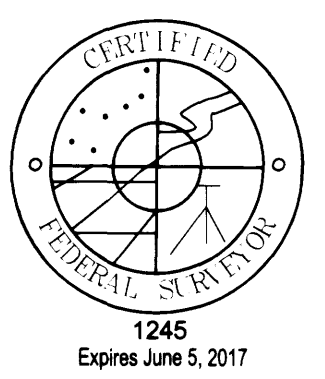
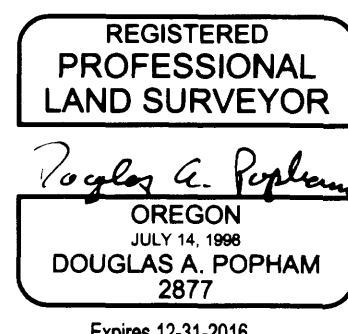

## SURVEYOR'S CERTIFICATE

I, JAMES M. KLEIN BEING DULY SWORN AS A PROFESSIONAL LAND SURVEYOR IN THE STATE OF OREGON DO HEREBY CERTIFY THAT THIS MAP CORRECTLY REPRESENTS A SURVEY CONDUCTED UNDER MY DIRECT SUPERVISION IN CONFORMANCE WITH THE REQUIREMENTS OF THE SURVEY RECORDING LAW, AS ESTABLISHED BY ORS CHAPTER 209, AND HAVE SET THE PROPER MONUMENTS AS REFERENCED IN THE LEGEND BY MY REGISTRATION NUMBER AND SEAL.

FURTHERMORE, I APPROVE THE LOCATION OF THE MONUMENTS AS DEPICTED ON THIS SURVEY DRAWING TO BE IN THEIR PROPER LOCATION.

*James M. Klein*  
 JAMES M. KLEIN PLS. 59002

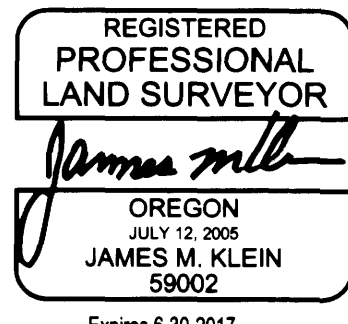

## SURVEYOR'S CERTIFICATE

I, RICHARD R. KITZ BEING DULY SWORN AS A PROFESSIONAL LAND SURVEYOR IN THE STATE OF OREGON DO HEREBY CERTIFY THAT THIS MAP CORRECTLY REPRESENTS A SURVEY CONDUCTED UNDER MY DIRECT SUPERVISION IN CONFORMANCE WITH THE REQUIREMENTS OF THE SURVEY RECORDING LAW, AS ESTABLISHED BY ORS CHAPTER 209, AND HAVE SET THE PROPER MONUMENTS AS REFERENCED IN THE LEGEND BY MY REGISTRATION NUMBER AND SEAL.

FURTHERMORE, I APPROVE THE LOCATION OF THE MONUMENTS AS DEPICTED ON THIS SURVEY DRAWING TO BE IN THEIR PROPER LOCATION.

*Richard R. Kitz*  
 RICHARD R. KITZ PLS. 1853



## NARRATIVE

THE PURPOSE OF THIS SURVEY IS TO AMEND THE SURVEY FILED AS COUNTY SURVEY NO. M166-19. THIS SURVEY SHOWS ADDITIONAL INFORMATION FOR THE FOUND AND RECORD DATA BETWEEN EXISTING MONUMENTS. THIS SURVEY ALSO HAS AN ADDITIONAL SURVEY CERTIFICATE SHOWN.

THIS SURVEY SHOWS THE TEMPORARY CONSTRUCTION CORRIDOR FOR THE WILLIAMS PACIFIC CONNECTOR GAS LINE. THIS SURVEY IS LOCATED IN TOWNSHIP 30 SOUTH, RANGE 3 WEST, OF THE WILLAMETTE MERIDIAN.

THE PUBLIC LAND SURVEY SYSTEM MONUMENTS WERE FOUND AND TIED BY KLEIN & ASSOCIATES, UNDER THE DIRECT SUPERVISION OF JAMES M. KLEIN.

THE PUBLIC LAND MONUMENTS AND BREAKDOWN WAS VERIFIED BY DOUG POPHAM A CERTIFIED FEDERAL SURVEYOR WITH PRIMUM LAND SURVEYING.

THE TEMPORARY CONSTRUCTION EASEMENT WAS SURVEYED AND MONUMENTED BY EASTSIDE CONSULTANTS, INC., UNDER THE DIRECT SUPERVISION OF RICHARD R. KITZ. SEE LEGEND SHOWING THE MONUMENT SYMBOLS.

THE INTERSECTION OF THE TEMPORARY CONSTRUCTION EASEMENT AND THE FEDERAL LANDS WERE MONUMENTED BY KLEIN & ASSOCIATES, UNDER THE DIRECT SUPERVISION OF JAMES M. KLEIN. SEE LEGEND SHOWING THE MONUMENT SYMBOLS.

**Primm Land Surveying, Inc.**  
 1340 NE 4th Street, Hermiston, OR 97838  
 TEL (541) 564-7887 FAX (541) 567-8020

**EASTSIDE CONSULTANTS, INC.**  
 ENGINEERS-SURVEYORS  
 1320 ALB. HALL BLVD. SUITE 2  
 TIGARD, OREGON 97138  
 PHONE (503) 322-8241 FAX (503) 322-8278

**Klein & Associates, Inc.**  
 ENGINEERING-SURVEYING-PLANNING  
 1411 13th Street + Hood River, OR 97031  
 TEL: 541-386-3322 FAX: 541-386-2515

## AMENDMENT NOTE

PIPELINE DESIGN CHANGES HAVE OCCURRED SINCE THE FILING OF SURVEY M166-19. ALL MONUMENTS SET IN M166-19 THAT ARE NO LONGER PART OF THE UPDATED DESIGN HAVE BEEN REMOVED. NEW MONUMENTS HAVE BEEN SET AS SHOWN HEREON.

THE ADDITIONAL RECORD DATA IS BEING SHOWN ON THIS SURVEY.

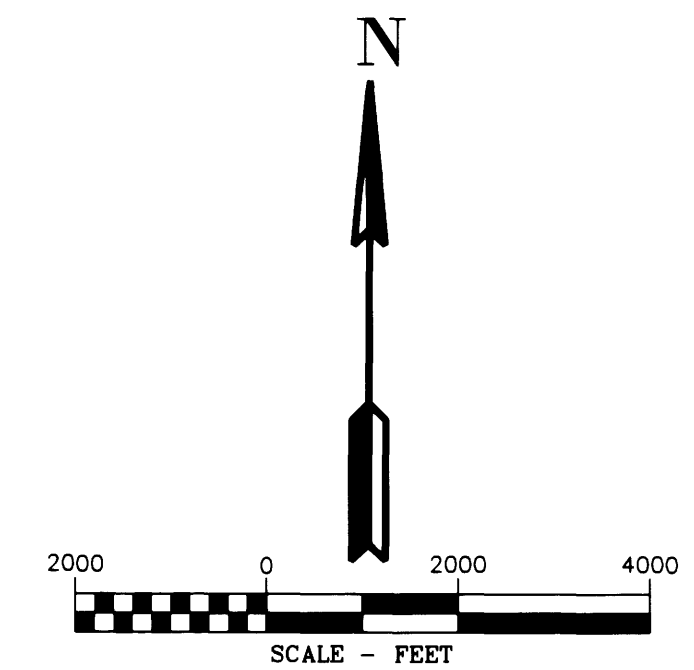

## BASIS OF BEARINGS NOTE

THE DISTANCES SHOWN ON THIS SURVEY ARE GRID DISTANCES. THE COMBINED SCALE FACTOR = 0.99983282

TO CONVERT FROM GRID TO GROUND MULTIPLY THE DISTANCE BY 1.000161745.

EXAMPLE: 300.00' GRID DISTANCE  
 300.00' x 1.000161745 = 300.05' GROUND DISTANCE.

## NOTE

DISTANCES ARE IN US SURVEY FEET.  
 MEAN MERIDIAN CONVERGENCE ANGLE = -1'45"43"

PACIFIC CONNECTOR GAS PIPELINE PROJECT  
 PACIFIC CONNECTOR GAS PIPELINE, LP  
 RECORD OF SURVEY

TOWNSHIP 30 SOUTH, RANGE 3 WEST, W.M.  
 DOUGLAS COUNTY OREGON

Drawn By: LJS DATE: 07-01-2015 ISSUED FOR BID: SCALE: 1" = 200'  
 Checked By: DATE: ISSUED FOR CONSTRUCTION:  
 Approved By: DATE: DRAWING NUMBER: SHEET 1 OF 5

# AMENDED RECORD OF SURVEY

(SURVEY M-166-19)  
LOCATED IN THE  
NE 1/4 AND THE SE 1/4 OF SECTION 17  
TOWNSHIP 30 SOUTH, RANGE 3 WEST, W.M.  
DOUGLAS COUNTY, OREGON

FILED  
Date: 7-21-2015 By: SC  
This survey consists of:  
Map: M 166-45 B-E  
Number:  
Corner: p.p.  
DOUGLAS COUNTY  
SURVEYOR

### CORNER NOTES:

(140389)  
1/4 CORNER COMMON TO SECTIONS 8 AND 17  
FOUND 2-1/2" BRASS CAP  
STAMPED COUNTY SURVEYORS OFFICE 1963  
BT REFERENCES:  
1) FOUND 11" FIR WITH HEALED FACE  
WITH TAG DATED 9/07  
S 24° W - 20.8' TO NAIL SIDE CENTER  
2) FOUND 29" FIR WITH HEALED FACE  
WITH BLM TAG DATED 9/63  
N 43° W - 40.3' TO NAIL SIDE CENTER

(140388)  
NORTHEAST CORNER SECTION 17  
FOUND 2-1/2" BRASS CAP  
STAMPED COUNTY SURVEYORS OFFICE 1966  
BT REFERENCES:  
1) FOUND 31" FIR WITH HEALED FACE  
AND TAG DATED 1/57  
N 15° E - 35' TO NAIL SIDE CENTER  
2) FOUND 16" FIR WITH VISIBLE SCRIBES  
WITH TAG NOT MARKED  
S 40° W - NOT ABLE TO MEASURE DISTANCE  
DUE TO STEEP SLOPE AND FALLEN TREES  
3) FOUND 32" D. FIR ORIGINAL BT  
DEAD AND DOWN WITH HEALED FACE  
AND TAG DATED 1/57  
S 56° W - 19.0'  
4) FOUND 17.5" CEDAR WITH VISIBLE SCRIBES  
AND SET TAG DATED 09/07  
N 32° W - 8.6' TO NAIL SIDE CENTER

(140387)  
1/4 CORNER COMMON TO SECTIONS 16 AND 17  
FOUND 2-1/2" BRASS CAP  
STAMPED COUNTY SURVEYORS OFFICE 1964  
BT REFERENCES:  
1) FOUND 15" FIR WITH HEALED FACE  
AND TAG DATED 11/04  
S 83-1/2° E - 39.2' TO NAIL SIDE CENTER  
2) FOUND 19.5" D. FIR SNAG WITH HEALED FACE  
AND TAG DATED 11/04  
S 10-1/2° W - 56.2'  
3) FOUND 18" FIR STUMP 4 FT. TALL WITH HEALED FACE  
AND TAG DATED 6/64  
N 77° W - 22.0'  
4) FOUND 13.5" FIR WITH HEALED FACE  
AND TAG DATED 11/04  
N 23° W - 12.8' TO NAIL SIDE CENTER

(140386)  
NORTHWEST CORNER SECTION 21  
FOUND 3-1/4" BRASS CAP  
STAMPED BLM, 1972  
BT REFERENCES:  
1) FOUND 9" FIR WITH HEALED FACE  
AND TAG DATED 10/04  
S 31-1/2° W - 13.1'  
2) FOUND 24" MAPLE NO VISIBLE MARKS  
AND TAG DATED 9-97  
S 51° W - 44.4'  
3) FOUND 14" FIR WITH HEALED FACE  
AND TAG DATED 10/04  
N 83-1/2° W - 83.7'

### REFERENCE SURVEYS:

- 1) SURVEY NO. M133-66 - DECEMBER 1, 1999
- 2) BLM DEPENDENT RESURVEY NO. 6211 - JUNE 10, 1988
- 3) SURVEY NO. M151-9 - JUNE 2006
- 4) SURVEY NO. M154-22 - SEPTEMBER 6, 2007
- 5) SURVEY NO. M146-67 - DECEMBER 10, 2007
- 6) SURVEY NO. M156-55 - AUGUST 20, 2008
- 7) BLM DEPENDENT RESURVEY NO. 6077 - JANUARY, 10, 1986
- 8) BLM RETRACEMENT SURVEY NO. 7468 - FEBRUARY, 10, 2011
- 9) ORIGINAL GLO PLAT NO. 400 - JUNE 29, 1895
- 10) ORIGINAL GLO PLAT NO. 398 - FEBRUARY 20, 1858
- 11) SURVEY NO. M145-71 - NOVEMBER 24, 2004

### LEGEND

- 5/8" x 24" REBAR WITH 1 1/4" YELLOW PLASTIC CAP FROM SURVEY M166-19 VERIFIED OR RESET THIS AMENDED SURVEY. (KLEIN & ASSOC. PLS 59002)
- SET 5/8" x 24" REBAR WITH 1 1/4" YELLOW PLASTIC CAP SURVEY M166-19 VERIFIED OR RESET THIS AMENDED SURVEY. (KITZ 1853LS)
- FOUND MONUMENT OF RECORD, SEE CORNER NOTES
- COMPUTED POINT, NOT MONUMENTED
- ⊠ FOUND QUARTER CORNER SEE CORNER NOTES
- ⊞ FOUND SECTION CORNER SEE CORNER NOTES
- ⊞ QUARTER CORNER NOT SEARCHED SHOWN FOR REFERENCE ONLY
- ⊞ SECTION CORNER NOT SEARCHED SHOWN FOR REFERENCE ONLY
- ① POINT NUMBER
- RM REFERENCE MONUMENT
- [xxx.xx'] GROUND DISTANCE
- (xxx.xx') RECORD DISTANCE PER REFERENCED SURVEY
- R1 REFERENCED SURVEY
- PROPOSED ALIGNMENT
- - - - - TEMPORARY CONSTRUCTION EASEMENT
- - - - - TEMPORARY WORK AREA

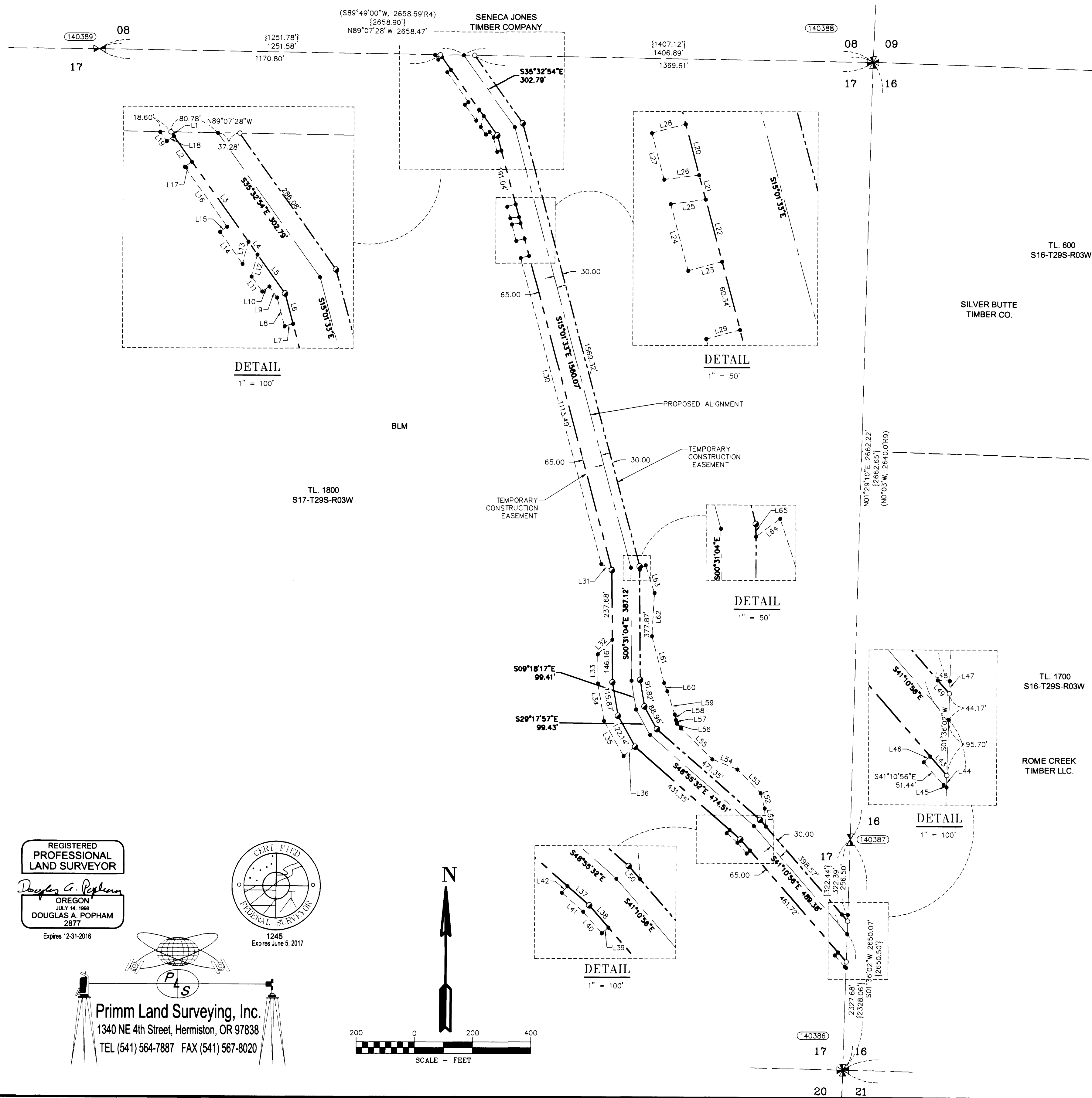

AREA SECTION 17

TEMPORARY CONSTRUCTION EASEMENT	7.51 ACRES
TEMPORARY WORK AREA	2.85 ACRES

### LINE TABLE

Line #	Direction	Length	Line #	Direction	Length
L1	S35°32'54"E	8.78'	L33	S00°31'04"E	100.00'
L2	N35°32'54"W	53.46'	L34	S09°18'17"E	128.52'
L3	S35°32'54"E	167.82'	L35	S29°17'57"E	139.60'
L4	S35°32'54"E	26.80'	L36	N50°53'15"E	50.74'
L5	S35°32'54"E	82.13'	L37	S48°55'32"E	50.00'
L6	S15°01'33"E	53.43'	L38	S41°10'56"E	50.00'
L7	N74°58'27"E	15.00'	L39	N48°49'01"E	15.00'
L8	S15°01'33"E	50.72'	L40	S41°10'56"E	48.98'
L9	S35°32'54"E	23.11'	L41	S48°55'32"E	48.98'
L10	N54°27'03"E	15.00'	L42	S41°04'20"W	15.00'
L11	S35°32'54"E	31.50'	L43	S41°10'56"E	43.50'
L12	S14°52'03"W	38.93'	L44	S01°30'49"W	20.14'
L13	N14°52'03"E	38.93'	L45	N52°08'52"W	6.96'
L14	S35°32'54"E	66.91'	L46	N48°49'01"E	15.00'
L15	S54°27'03"W	15.00'	L47	N01°36'02"E	21.73'
L16	S35°32'54"E	125.71'	L48	S86°10'59"E	20.87'
L17	S54°27'03"W	15.00'	L49	S41°10'56"E	30.70'
L18	N54°27'03"E	15.00'	L50	S41°10'56"E	29.73'
L19	S35°26'47"E	19.83'	L51	S03°55'40"E	62.26'
L20	S15°01'33"E	45.02'	L52	S14°30'07"E	53.55'
L21	S15°01'33"E	21.72'	L53	S44°49'09"E	113.98'
L22	S15°01'33"E	54.98'	L54	S68°11'55"E	93.10'
L23	N74°58'27"E	30.00'	L55	S45°32'35"E	151.74'
L24	S15°01'33"E	58.92'	L56	S40°09'22"E	21.29'
L25	S82°27'53"W	30.26'	L57	S16°19'06"E	12.67'
L26	N82°27'54"E	30.26'	L58	S12°10'18"E	19.29'
L27	S15°01'33"E	41.08'	L59	S17°46'17"E	83.30'
L28	S74°58'29"W	30.00'	L60	S20°53'52"E	29.94'
L29	S74°58'27"W	30.00'	L61	S15°06'04"E	165.90'
L30	S15°01'33"E	1083.45'	L62	S03°20'30"W	148.29'
L31	S59°59'31"E	42.45'	L63	S18°07'55"E	100.02'
L32	S44°28'56"W	70.71'	L64	N53°29'18"E	25.85'
			L65	S00°31'04"E	10.76'

REGISTERED PROFESSIONAL LAND SURVEYOR  
Douglas A. Popham  
OREGON  
JULY 14, 1988  
DOUGLAS A. POPHAM  
2077  
Expires 12-31-2016

REGISTERED PROFESSIONAL LAND SURVEYOR  
Richard R. Kitz  
OREGON  
JULY 15, 1979  
RICHARD R. KITZ  
1853  
Expires June 5, 2017

REGISTERED PROFESSIONAL LAND SURVEYOR  
OREGON  
JULY 15, 1979  
RICHARD R. KITZ  
1853  
Expires 6-30-2017

REGISTERED PROFESSIONAL LAND SURVEYOR  
James M. Klein  
OREGON  
JULY 15, 2005  
JAMES M. KLEIN  
59002  
Expires 6-30-2017

EASTSIDE CONSULTANTS, INC.  
ENGINEERS-SURVEYORS  
1320 N.W. HALL ST., SUITE 2  
DESIGNATED PLANNING AND DESIGN  
PHONE: (503) 292-2201  
FAX: (503) 292-0875

KA  
Klein & Associates, Inc.  
ENGINEERING-SURVEYING-PLANNING  
1411 136 Street + Hood River, OR 97031  
TEL: 541-386-3322 \* FAX: 541-386-2515

Primm Land Surveying, Inc.  
1340 NE 4th Street, Hermiston, OR 97838  
TEL (541) 564-7887 FAX (541) 567-8020

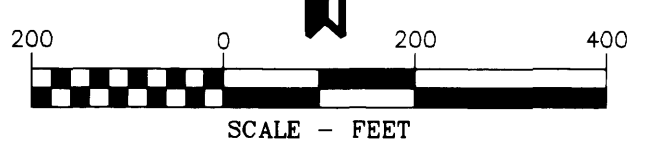

PACIFIC CONNECTOR GAS PIPELINE PROJECT  
PACIFIC CONNECTOR GAS PIPELINE, LP  
RECORD OF SURVEY  
SECTION 17  
TOWNSHIP 30 SOUTH, RANGE 3 WEST, W.M.  
DOUGLAS COUNTY OREGON

DRAWN BY:	LJS	DATE:	7-01-2015	ISSUED FOR BID:		SCALE:	1" = 200'
CHECKED BY:		DATE:		ISSUED FOR CONSTRUCTION:			
APPROVED BY:		DATE:		DRAWING NUMBER:		SHEET	2
						OF	5

# AMENDED RECORD OF SURVEY

(SURVEY M-166-19)  
LOCATED IN THE  
NW 1/4 AND THE NE 1/4 OF SECTION 21  
TOWNSHIP 30 SOUTH, RANGE 3 WEST, W.M.  
DOUGLAS COUNTY, OREGON

FILED  
Date: 9-21-2015 By: J.C.  
This survey consists of:  
Map: M166-ASAE  
Narrative:  
Corner: xpt  
DOUGLAS COUNTY  
SURVEYOR

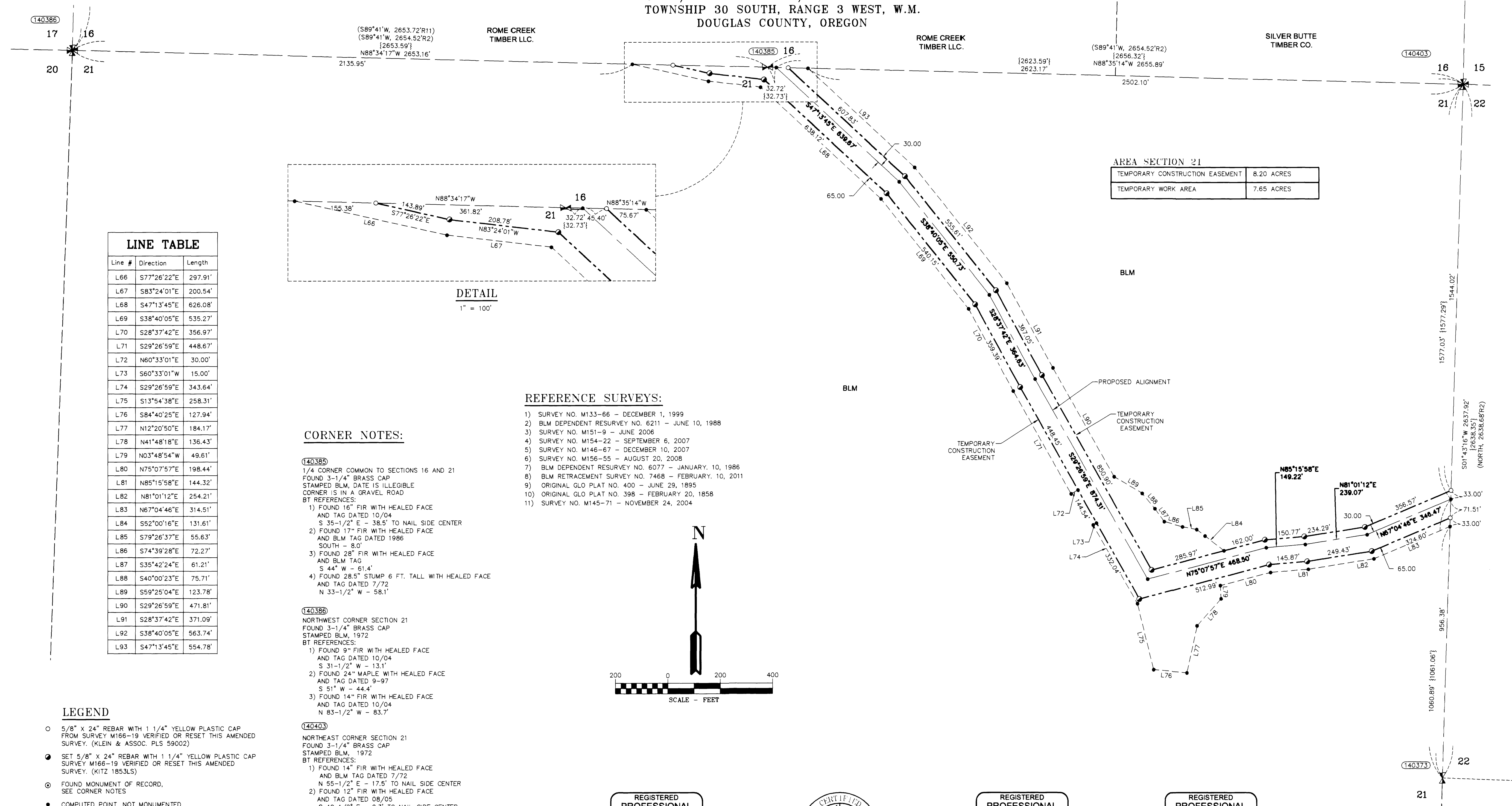

AREA SECTION 21	
TEMPORARY CONSTRUCTION EASEMENT	8.20 ACRES
TEMPORARY WORK AREA	7.65 ACRES

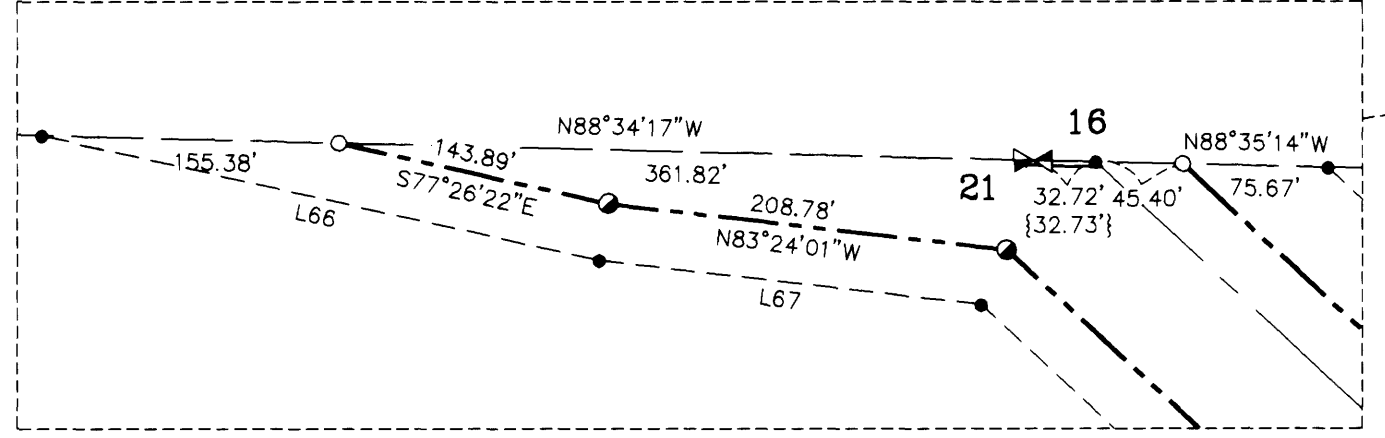

### LINE TABLE

Line #	Direction	Length
L66	S77°26'22\"/>	297.91'
L67	S83°24'01\"/>	200.54'
L68	S47°13'45\"/>	626.08'
L69	S38°40'05\"/>	535.27'
L70	S28°37'42\"/>	356.97'
L71	S29°26'59\"/>	448.67'
L72	N60°33'01\"/>	30.00'
L73	S60°33'01\"/>	15.00'
L74	S29°26'59\"/>	343.64'
L75	S13°54'38\"/>	258.31'
L76	S84°40'25\"/>	127.94'
L77	N12°20'50\"/>	184.17'
L78	N41°48'18\"/>	136.43'
L79	N03°48'54\"/>	49.61'
L80	N75°07'57\"/>	198.44'
L81	N85°15'58\"/>	144.32'
L82	N81°01'12\"/>	254.21'
L83	N67°04'46\"/>	314.51'
L84	S52°00'16\"/>	131.61'
L85	S79°26'37\"/>	55.63'
L86	S74°39'28\"/>	72.27'
L87	S35°42'24\"/>	61.21'
L88	S40°00'23\"/>	75.71'
L89	S59°25'04\"/>	123.78'
L90	S29°26'59\"/>	471.81'
L91	S28°37'42\"/>	371.09'
L92	S38°40'05\"/>	563.74'
L93	S47°13'45\"/>	554.78'

### CORNER NOTES:

- (140385)**  
1/4 CORNER COMMON TO SECTIONS 16 AND 21  
FOUND 3-1/4\"/>
- (140386)**  
NORTHWEST CORNER SECTION 21  
FOUND 3-1/4\"/>
- (140403)**  
NORTHEAST CORNER SECTION 21  
FOUND 3-1/4\"/>
- (140373)**  
1/4 CORNER COMMON TO SECTIONS 21 AND 22  
FOUND 2-1/2\"/>

- ### REFERENCE SURVEYS:
- 1) SURVEY NO. M133-66 - DECEMBER 1, 1999
  - 2) BLM DEPENDENT RESURVEY NO. 6211 - JUNE 10, 1988
  - 3) SURVEY NO. M151-9 - JUNE 2006
  - 4) SURVEY NO. M154-22 - SEPTEMBER 6, 2007
  - 5) SURVEY NO. M146-67 - DECEMBER 10, 2007
  - 6) SURVEY NO. M158-55 - AUGUST 20, 2008
  - 7) BLM DEPENDENT RESURVEY NO. 6077 - JANUARY 10, 1986
  - 8) BLM RETRACEMENT SURVEY NO. 7468 - FEBRUARY 10, 2011
  - 9) ORIGINAL GLO PLAT NO. 400 - JUNE 29, 1895
  - 10) ORIGINAL GLO PLAT NO. 398 - FEBRUARY 20, 1858
  - 11) SURVEY NO. M145-71 - NOVEMBER 24, 2004

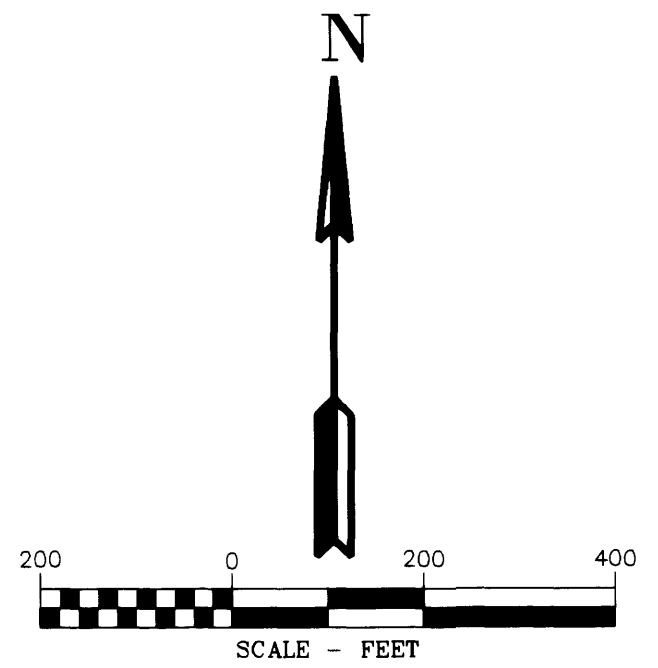

### LEGEND

- 5/8" x 24" REBAR WITH 1 1/4" YELLOW PLASTIC CAP FROM SURVEY M166-19 VERIFIED OR RESET THIS AMENDED SURVEY. (KLEIN & ASSOC. PLS 59002)
- SET 5/8" x 24" REBAR WITH 1 1/4" YELLOW PLASTIC CAP SURVEY M166-19 VERIFIED OR RESET THIS AMENDED SURVEY. (KITZ 1853LS)
- ⊙ FOUND MONUMENT OF RECORD, SEE CORNER NOTES
- COMPUTED POINT, NOT MONUMENTED
- ⊠ FOUND QUARTER CORNER SEE CORNER NOTES
- ⊞ FOUND SECTION CORNER SEE CORNER NOTES
- ⊟ QUARTER CORNER NOT SEARCHED SHOWN FOR REFERENCE ONLY
- ⊠ SECTION CORNER NOT SEARCHED SHOWN FOR REFERENCE ONLY
- ⊙ POINT NUMBER
- RM REFERENCE MONUMENT
- {xxx.xx'} GROUND DISTANCE
- (xxx.xx') RECORD DISTANCE PER REFERENCED SURVEY
- R1 REFERENCED SURVEY
- PROPOSED ALIGNMENT
- - - - - TEMPORARY CONSTRUCTION EASEMENT
- - - - - TEMPORARY WORK AREA

REGISTERED PROFESSIONAL LAND SURVEYOR  
Douglas A. Popham  
OREGON 28174 1988  
DOUGLAS A. POPHAM 2877  
Expires 12-31-2016

REGISTERED PROFESSIONAL LAND SURVEYOR  
CENTIFED  
1245  
Expires June 5, 2017

REGISTERED PROFESSIONAL LAND SURVEYOR  
OREGON 28112 1989  
RICHARD R. KILG 1853  
Expires 6-30-2017

REGISTERED PROFESSIONAL LAND SURVEYOR  
OREGON 28112 1989  
JAMES M. KLEIN 59002  
Expires 6-30-2017

Primm Land Surveying, Inc.  
1340 NE 4th Street, Hermiston, OR 97838  
TEL (541) 564-7887 FAX (541) 567-8020

EASTSIDE CONSULTANTS, INC.  
ENGINEERS-SURVEYORS  
1320 N.W. HALL ST., SUITE B  
PORTLAND, OREGON 97209  
PHONE: (503) 288-0261  
FAX: (503) 288-0276

Klein & Associates, Inc.  
ENGINEERING • SURVEYING • PLANNING  
1411 138 Street-Hood River, OR 97031  
TEL 541-386-3322 • FAX 541-386-2515

PACIFIC CONNECTOR GAS PIPELINE PROJECT  
PACIFIC CONNECTOR GAS PIPELINE, LP  
RECORD OF SURVEY  
SECTION 21  
TOWNSHIP 30 SOUTH, RANGE 3 WEST, W.M.  
DOUGLAS COUNTY OREGON

Pacific Connector  
GAS PIPELINE

DRAWN BY: LIS	DATE: 07-01-2015	ISSUED FOR BID:	SCALE: 1" = 200'
CHECKED BY:	DATE:	ISSUED FOR CONSTRUCTION:	
APPROVED BY:	DATE:	DRAWING NUMBER:	SHEET 3 OF 5

# AMENDED RECORD OF SURVEY

(SURVEY M-166-19)  
LOCATED IN THE  
NW 1/4 OF SECTION 23  
AND THE NE 1/4 OF SECTION 27  
TOWNSHIP 30 SOUTH, RANGE 3 WEST, W.M.  
DOUGLAS COUNTY, OREGON

FILED  
Date: 9-21-2015 By: [Signature]  
This survey consists of:  
Map: M166-45 A-E  
Number of: [Blank]  
Corner: [Blank]

DOUGLAS COUNTY  
SURVEYOR

### LINE TABLE

Line #	Direction	Length
L94	S18°08'24"E	26.39'
L95	S19°58'02"W	28.90'
L96	S01°48'36"W	52.27'
L97	S01°48'36"W	9.19'
L98	S07°49'20"E	65.48'
L99	S73°22'43"W	30.54'
L100	S57°54'27"W	242.24'
L101	S01°38'12"E	121.79'
L102	S64°03'28"E	71.56'
L103	N63°13'32"E	253.33'
L104	S07°49'20"E	86.90'
L105	S07°49'20"E	50.15'
L106	S50°47'25"E	49.80'
L107	N39°12'51"E	15.00'
L108	S50°47'25"E	55.70'
L109	S07°49'20"E	56.05'
L110	S82°10'02"W	15.00'
L111	S51°20'26"W	178.18'
L112	S14°55'53"W	81.00'
L113	S65°28'49"E	108.96'
L114	N35°00'05"E	170.87'
L115	S50°47'25"E	57.83'
L116	S06°29'06"E	129.60'
L117	N83°33'29"E	50.00'
L118	S88°40'32"E	30.00'
L119	S01°21'28"W	156.50'
L120	N86°03'58"E	30.03'
L121	S06°29'06"E	171.28'
L122	N51°26'30"W	42.46'
L123	N27°53'31"W	77.10'
L124	S50°47'25"E	261.79'
L125	S07°49'20"E	276.16'

### LEGEND

- 5/8" X 24" REBAR WITH 1 1/4" YELLOW PLASTIC CAP FROM SURVEY M166-19 VERIFIED OR RESET THIS AMENDED SURVEY. (KLEIN & ASSOC. PLS 59002)
- SET 5/8" X 24" REBAR WITH 1 1/4" YELLOW PLASTIC CAP SURVEY M166-19 VERIFIED OR RESET THIS AMENDED SURVEY. (KITZ 1853LS)
- ⊙ FOUND MONUMENT OF RECORD, SEE CORNER NOTES
- COMPUTED POINT, NOT MONUMENTED
- ⊠ FOUND QUARTER CORNER SEE CORNER NOTES
- ⊠ FOUND SECTION CORNER SEE CORNER NOTES
- ⊠ QUARTER CORNER NOT SEARCHED SHOWN FOR REFERENCE ONLY
- ⊠ SECTION CORNER NOT SEARCHED SHOWN FOR REFERENCE ONLY
- ① POINT NUMBER
- RM REFERENCE MONUMENT
- {xxx.xx'} GROUND DISTANCE
- {xxx.xx'} RECORD DISTANCE PER REFERENCED SURVEY
- R1 REFERENCED SURVEY
- PROPOSED ALIGNMENT
- - - - - TEMPORARY CONSTRUCTION EASEMENT
- - - - - TEMPORARY WORK AREA

### CORNER NOTES:

- (140380) NORTHEAST CORNER SECTION 22  
FOUND 2-1/2" BRASS CAP  
STAMPED DOUGLAS COUNTY SURVEYOR 1977  
BT REFERENCES:  
1) FOUND 11" FIR WITH VISIBLE SCRIBES AND BLM TAG DATED 2008  
N 49-3/4" E - 27.7' TO NAIL SIDE CENTER  
2) FOUND 7" FIR WITH VISIBLE SCRIBES AND BLM TAG DATED 2008  
S 46-1/4" E - 32.2' TO NAIL SIDE CENTER  
3) FOUND 10" FIR WITH VISIBLE SCRIBES AND BLM TAG DATED 2008  
N 72-1/4" W - 16.0' TO NAIL SIDE CENTER
- (140389) 1/4 CORNER COMMON TO SECTIONS 22 AND 23  
FOUND 2-1/2" BRASS CAP  
STAMPED COUNTY SURVEYORS OFFICE 1967  
BT REFERENCES:  
1) FOUND 20" FIR WITH HEALED FACE AND TAG DATED 9/67  
S 41° E - 12.6' TO NAIL SIDE CENTER  
2) FOUND 18" FIR WITH HEALED FACE AND TAG DATED 9/67  
S 86° W - 13.8' TO NAIL SIDE CENTER
- (140388) 1/4 CORNER COMMON TO SECTIONS 22 AND 27  
FOUND 1-1/4" IRON PIPE  
ACCEPTED AS 1/4 CORNER  
BT REFERENCES:  
1) FOUND 24.5" FIR WITH HEALED FACE AND TAG DATED 08/05  
S 35° E - 22.0'  
2) FOUND 16" HEMLOCK WITH VISIBLE SCRIBE AND TAG DATED 08/05  
S 83-1/2" W - 34.7'
- (140383) CENTER-NORTH 1/16 CORNER SECTION 27  
FOUND 1-1/2" ALUMINUM CAP  
STAMPED PLS 1941, 2007  
BT REFERENCES:  
1) FOUND 30.5" FIR WITH HEALED FACE AND TAG DATED 11/07  
N 3°45' W - 23.1' TO NAIL IN SIDE  
2) FOUND 11" FIR WITH VISIBLE SCRIBES AND TAG DATED 11/07  
N 82-3/4" W - 20.8' TO NAIL IN SIDE
- (141224) 1/4 CORNER COMMON TO SECTIONS 26 AND 27  
FOUND 2-1/2" BRASS CAP  
STAMPED COUNTY SURVEYORS OFFICE 1963  
BT REFERENCES:  
1) FOUND 14" PONDEROSA PINE WITH VISIBLE SCRIBE  
N 69° E - 14.7'  
2) FOUND 14" SNAG 30" TALL WITH HEALED FACE AND TAG DATED 1/63  
N 18° E - 45.8'  
3) FOUND 31" PINE WITH HEALED FACE AND TAG DATED 1/63  
N 20° W - 52.8'
- (141222) CENTER-EAST 1/16 CORNER SECTION 27  
FOUND 1-1/2" ALUMINUM CAP  
STAMPED PLS 1941, 2007  
BT REFERENCES:  
1) FOUND 12" FIR WITH HEALED FACE AND TAG DATED 11/07  
S 82-3/4" E - 17.2' TO NAIL SIDE CENTER  
2) FOUND 19" FIR WITH HEALED FACE AND TAG DATED 11/07  
S 11-1/2" W - 34.4' TO NAIL SIDE CENTER
- (140382) NORTHEAST CORNER SECTION 27  
FOUND 2-1/2" BRASS CAP  
STAMPED COUNTY SURVEYORS OFFICE 1963  
BT REFERENCES:  
1) FOUND 10" D. FIR WITH HEALED FACE AND TAG DATED 5/08  
N 44-1/2" E - 16.4'  
2) FOUND 34" RED FIR WITH HEALED FACE AND TAG DATED 01/63  
S 39° E - 45.0'  
3) FOUND 22" CEDAR SNAG WITH HEALED FACE AND TAG 1/63  
S 07° W - 54.8'  
4) FOUND 11" D. FIR WITH HEALED FACE AND TAG DATED 05/08  
S 22-3/4" W - 18.9'  
5) 16.5" D. FIR WITH HEALED FACE AND TAG DATED 05/08  
N 52-1/4" W - 30.3'
- (140387) NORTH 1/16 CORNER COMMON SECTION 26 AND 27  
FOUND 1-1/2" ALUMINUM CAP  
STAMPED PLS 1941, 2007  
BT REFERENCES:  
1) FOUND 9" D. FIR WITH VISIBLE SCRIBES AND TAG DATED 11/07  
S 15° E - 13.1'  
2) FOUND 8.5" D. FIR WITH VISIBLE SCRIBES  
N 75-3/4" W - 17.3'

### REFERENCE SURVEYS:

- 1) SURVEY NO. M133-66 - DECEMBER 1, 1999
- 2) BLM DEPENDENT RESURVEY NO. 6211 - JUNE 10, 1988
- 3) SURVEY NO. M151-9 - JUNE 2006
- 4) SURVEY NO. M154-22 - SEPTEMBER 6, 2007
- 5) SURVEY NO. M146-67 - DECEMBER 10, 2007
- 6) SURVEY NO. M156-55 - AUGUST 20, 2008
- 7) BLM DEPENDENT RESURVEY NO. 6077 - JANUARY 10, 1986
- 8) BLM RETRACEMENT SURVEY NO. 7466 - FEBRUARY 10, 2011
- 9) ORIGINAL GLO PLAT NO. 400 - JUNE 23, 1895
- 10) ORIGINAL GLO PLAT NO. 398 - FEBRUARY 20, 1858
- 11) SURVEY NO. M145-71 - NOVEMBER 24, 2004

### AREA SECTION 23 & 27

TEMPORARY CONSTRUCTION EASEMENT	3.34 ACRES
TEMPORARY WORK AREA	3.87 ACRES

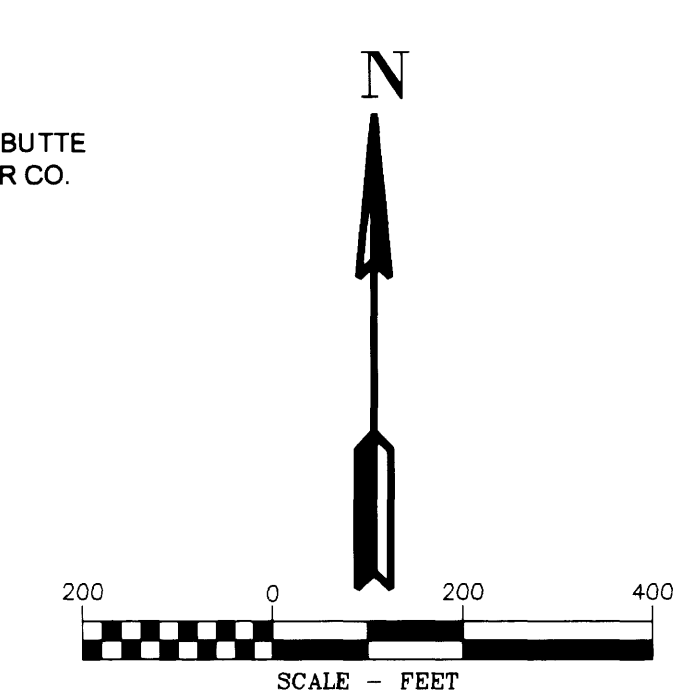
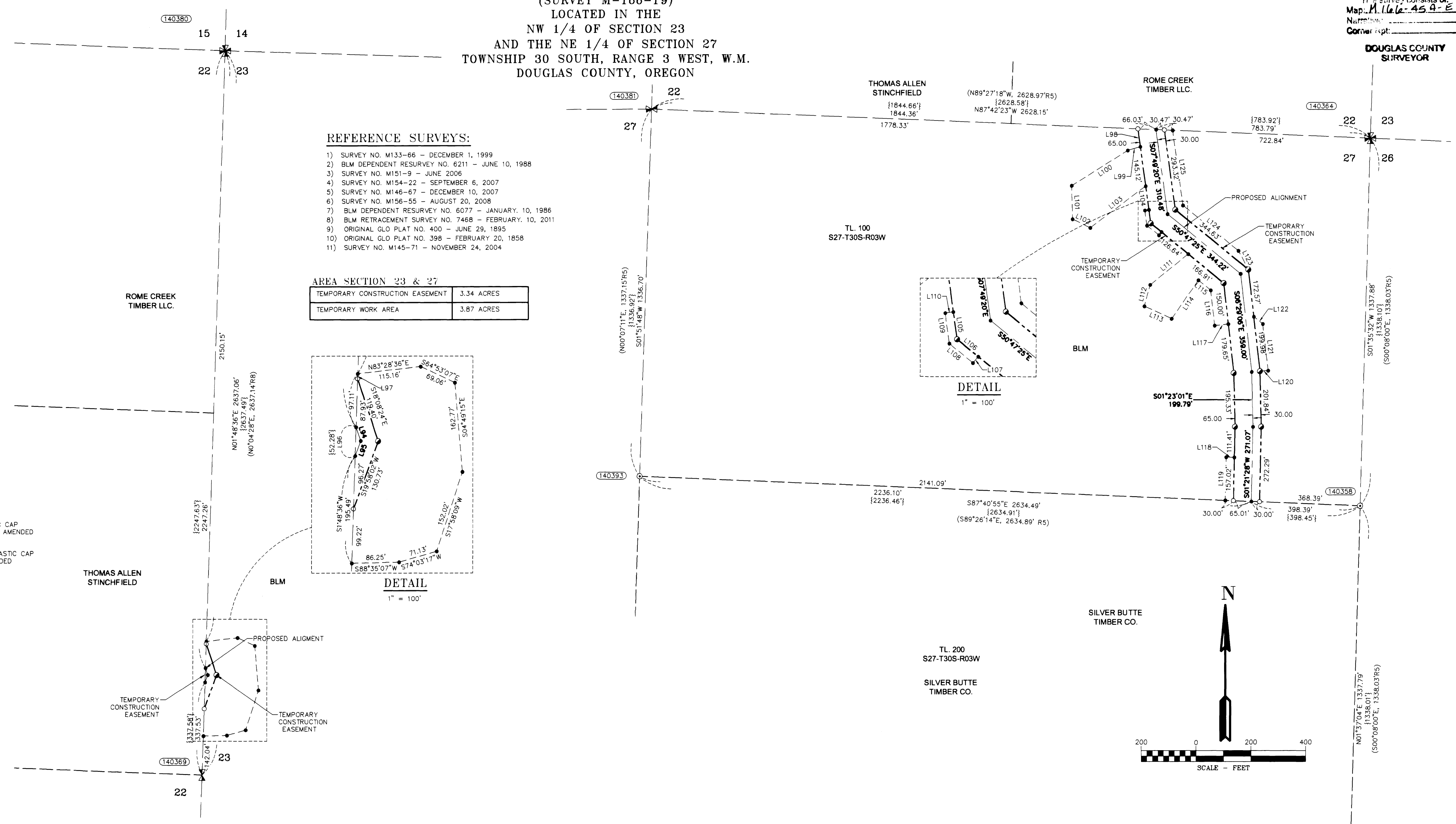
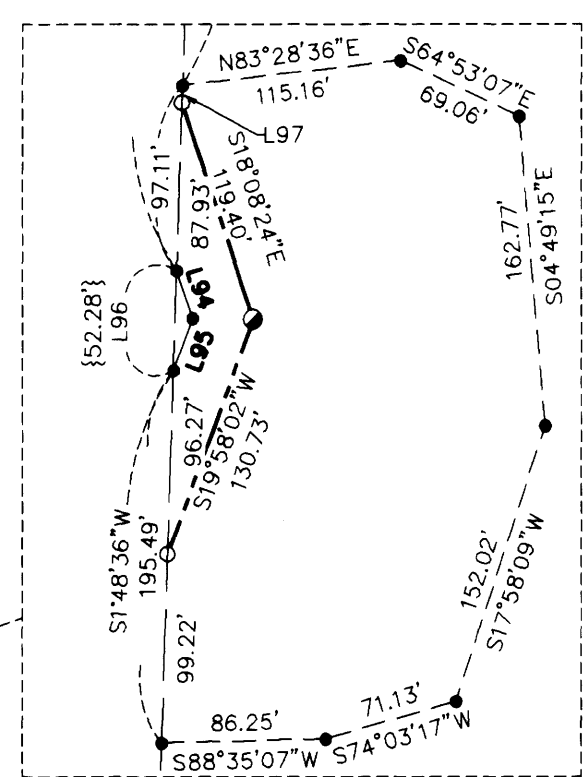

REGISTERED PROFESSIONAL LAND SURVEYOR  
Douglas C. Popham  
OREGON  
JULY 14, 1996  
DOUGLAS A. POPHAM  
2877  
Expires 12-31-2018

CERTIFIED FEDERAL SURVEYOR  
1245  
Expires June 5, 2017

REGISTERED PROFESSIONAL LAND SURVEYOR  
OREGON  
JULY 12, 2005  
RICHARD R. KITZ  
1953  
Expires 6-30-2017

REGISTERED PROFESSIONAL LAND SURVEYOR  
OREGON  
JULY 12, 2005  
JAMES M. KLEIN  
59002  
Expires 6-30-2017

Primm Land Surveying, Inc.  
1340 NE 4th Street, Hermiston, OR 97838  
TEL (541) 564-7887 FAX (541) 567-8020

EASTSIDE CONSULTANTS, INC.  
ENGINEERS-SURVEYORS  
1339 ALIX HALL ST. BUTTE B  
HERMISTON, OREGON 97837  
TEL: (541) 567-8020 FAX: (541) 567-8070

Klein & Associates, Inc.  
ENGINEERING-SURVEYING-PLANNING  
1411 13th Street • Hood River, OR 97031  
TEL: 541-386-3322 • FAX: 541-386-2515

PACIFIC CONNECTOR GAS PIPELINE PROJECT  
PACIFIC CONNECTOR GAS PIPELINE, LP  
RECORD OF SURVEY  
SECTION 22 & 27  
TOWNSHIP 30 SOUTH, RANGE 3 WEST, W.M.  
DOUGLAS COUNTY OREGON

DRAWN BY: LIS DATE: 07-01-2015 ISSUED FOR BID: SCALE: 1" = 200'

CHECKED BY: DATE: ISSUED FOR CONSTRUCTION

APPROVED BY: DATE: DRAWING NUMBER: SHEET 4 OF 5

# AMENDED RECORD OF SURVEY

(SURVEY M-166-19)  
LOCATED IN THE  
SW 1/4 AND THE SE 1/4 OF SECTION 35  
TOWNSHIP 30 SOUTH, RANGE 3 WEST, W.M.  
DOUGLAS COUNTY, OREGON

FILED  
Date: 9-21-2016 By: X  
This survey consists of:  
Map: M166-45 A-E  
Reference:  
Corner: (u)

DOUGLAS COUNTY  
SURVEYOR

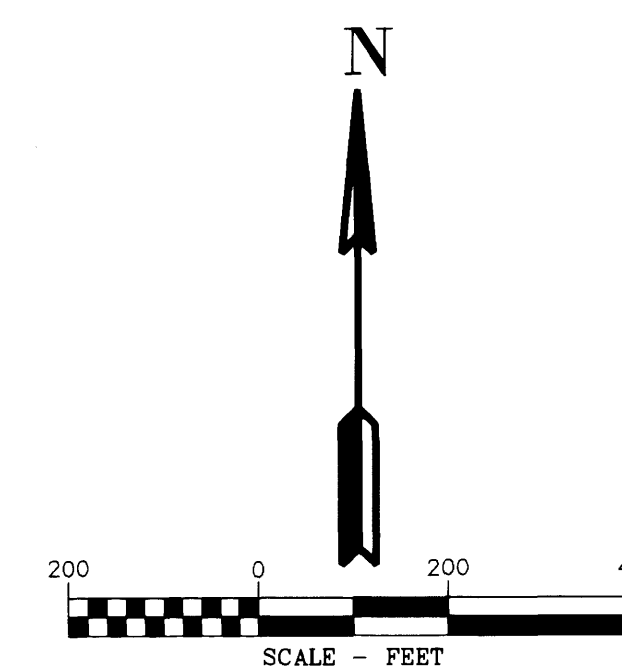

### CORNER NOTES:

**(140347)**  
NORTH 1/16 CORNER COMMON TO SECTIONS 34 AND 35  
FOUND 3-1/4" BRASS CAP  
STAMPED BLM 1983  
BT REFERENCES:  
1) FOUND 20" WHITE FIR WITH VISIBLE SCRIBES  
AND TAG DATED 6/83  
S 12-1/2" E - 15.2' TO NAIL SIDE CENTER  
2) FOUND 14" WHITE FIR WITH VISIBLE SCRIBES  
AND TAG DATED 6/83  
S 57-1/2" W - 11.2' TO NAIL SIDE CENTER

**(140378)**  
CENTER-NORTH 1/16 CORNER SECTION 35  
FOUND 3-1/4" BRASS CAP  
STAMPED BLM 1983  
BT REFERENCES:  
1) FOUND 17" FIR WITH VISIBLE SCRIBES  
AND TAG DATED 6/83  
N 53-1/2" E - 37.0' TO NAIL SIDE CENTER  
2) FOUND 32" FIR WITH HEALED FACE  
SET TAG DATED 11/13  
S 29" W - 21.8' TO NAIL SIDE CENTER

**(141231)**  
SOUTHWEST CORNER SECTION 35  
FOUND 2-1/2" BRASS CAP  
STAMPED COUNTY SURVEYORS OFFICE 1965  
BT REFERENCES:  
1) FOUND 27" MADRONE WITH HEALED FACE  
WITH TAG DATED 12/65  
S 36" E - 18.0'  
2) FOUND 36.5" FIR WITH HEALED "X"  
SET TAG DATED 4/14  
S 55" W - 27.4' TO NAIL SIDE CENTER  
3) FOUND 20" MADRONE WITH HEALED FACE  
WITH TAG DATED 12/65  
N 75" W - 10.5'

**(140332)**  
NORTHWEST CORNER SECTION 2-T31S.R3W.  
CLOSING CORNER  
FOUND 2-1/2" BRASS CAP  
STAMPED COUNTY SURVEYORS OFFICE 1965  
BT REFERENCES:  
1) FOUND 22" WHITE FIR WITH HEALED FACE  
AND TAG DATED 1959  
S 48" E - 24.6' TO NAIL SIDE CENTER  
2) FOUND 33.5" LAUREL WITH BLAZED SCAR  
AND TAG DATED 7/57  
S 36" W - 16.0' TO NAIL SIDE CENTER  
3) FOUND 9" WHITE FIR WITH HEALED FACE  
AND TAG DATED 1959  
S 73" W - 13.0' TO NAIL SIDE CENTER  
4) FOUND 51" D. FIR WITH HEALED FACE  
AND TAG DATED 7-57  
N 18" E - 28.4' TO NAIL SIDE CENTER

**(140334)**  
SOUTH 1/4 CORNER SECTION 35  
FOUND 2-1/2" BRASS CAP  
STAMPED COUNTY SURVEYORS OFFICE 1965  
RESET 1983  
BT REFERENCES:  
1) FOUND 19.5" HEMLOCK WITH HEALED FACE  
AND TAG DATED 7/83  
N 56-1/2" E - 24.7' TO NAIL SIDE CENTER  
2) FOUND 19.5" D. FIR WITH HEALED FACE  
SET TAG DATED 10/13  
S 23-1/2" W - 13.9' TO NAIL SIDE CENTER  
3) FOUND 1.5" IRON PIPE  
N 21" E - 1.2'

### LEGEND

- 5/8" x 24" REBAR WITH 1 1/4" YELLOW PLASTIC CAP FROM SURVEY M166-19 VERIFIED OR RESET THIS AMENDED SURVEY. (KLEIN & ASSOC. PLS 59002)
- SET 5/8" x 24" REBAR WITH 1 1/4" YELLOW PLASTIC CAP SURVEY M166-19 VERIFIED OR RESET THIS AMENDED SURVEY. (KITZ 1853LS)
- ⊙ FOUND MONUMENT OF RECORD, SEE CORNER NOTES
- COMPUTED POINT, NOT MONUMENTED
- ⚡ FOUND QUARTER CORNER SEE CORNER NOTES
- ⚡ FOUND SECTION CORNER SEE CORNER NOTES
- ⚡ QUARTER CORNER NOT SEARCHED SHOWN FOR REFERENCE ONLY
- ⚡ SECTION CORNER NOT SEARCHED SHOWN FOR REFERENCE ONLY
- ① POINT NUMBER
- RM REFERENCE MONUMENT
- {XXX.XX} GROUND DISTANCE
- {XXX.XX} RECORD DISTANCE PER REFERENCED SURVEY
- R1 REFERENCED SURVEY
- PROPOSED ALIGNMENT
- - - - - TEMPORARY CONSTRUCTION EASEMENT
- - - - - TEMPORARY WORK AREA

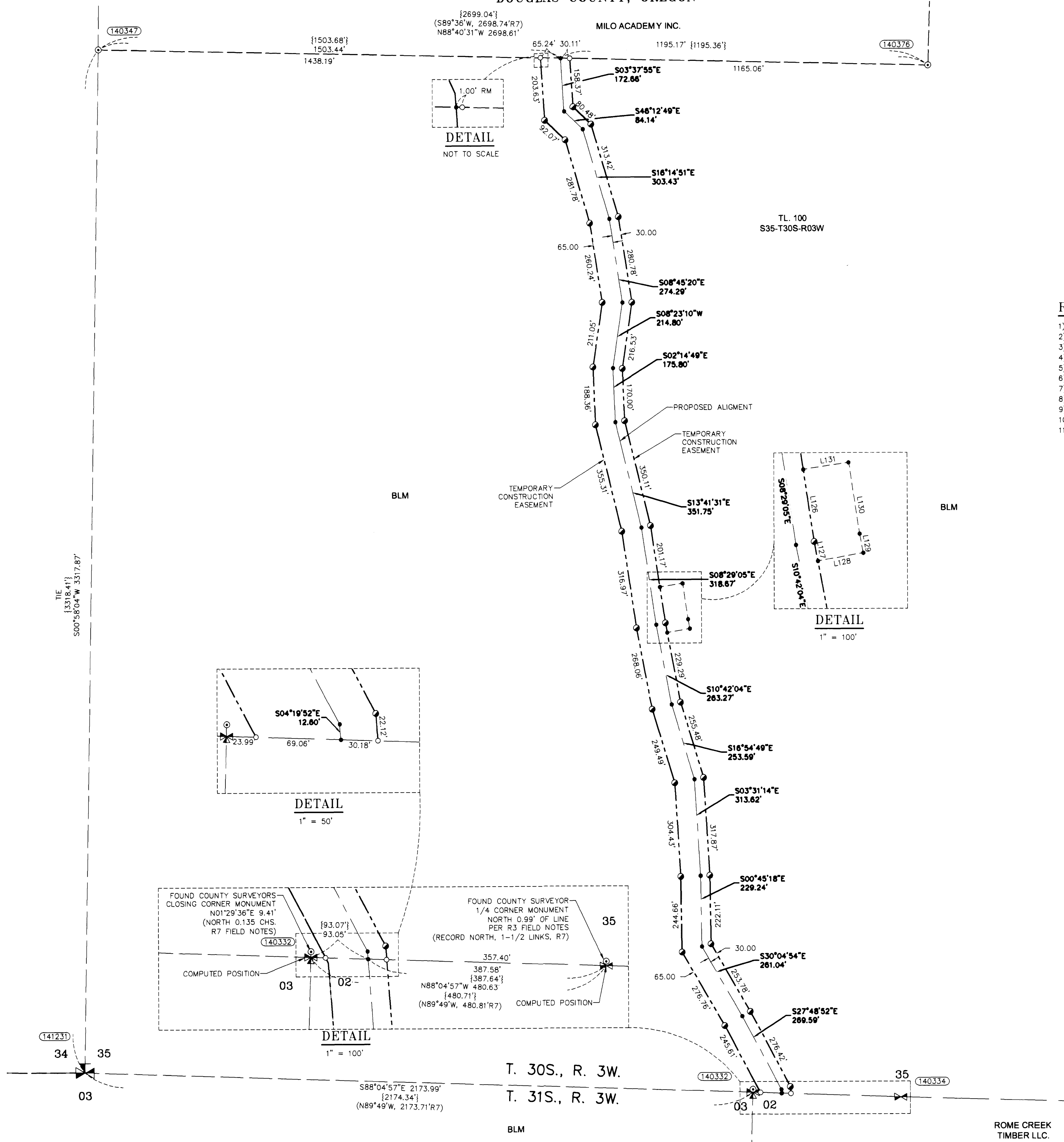

AREA SECTION 35

TEMPORARY CONSTRUCTION EASEMENT	7.63 ACRES
TEMPORARY WORK AREA	0.26 ACRES

### REFERENCE SURVEYS:

- 1) SURVEY NO. M133-66 - DECEMBER 1, 1999
- 2) BLM DEPENDENT RESURVEY NO. 6211 - JUNE 10, 1988
- 3) SURVEY NO. M151-9 - JUNE 2006
- 4) SURVEY NO. M154-22 - SEPTEMBER 6, 2007
- 5) SURVEY NO. M146-67 - DECEMBER 10, 2007
- 6) BLM RE-TRACEMENT SURVEY NO. 7468 - FEBRUARY, 10, 2011
- 7) BLM DEPENDENT RESURVEY NO. 6077 - JANUARY, 10, 1986
- 8) BLM RE-TRACEMENT SURVEY NO. 7468 - FEBRUARY, 10, 2011
- 9) ORIGINAL GLO PLAT NO. 400 - JUNE 29, 1895
- 10) ORIGINAL GLO PLAT NO. 398 - FEBRUARY 20, 1858
- 11) SURVEY NO. M145-71 - NOVEMBER 24, 2004

### LINE TABLE

Line #	Direction	Length
L126	S08°29'05"E	118.28'
L127	S10°42'04"E	31.77'
L128	S79°59'22"W	75.01'
L129	S10°42'04"E	31.22'
L130	S08°29'05"E	117.09'
L131	N81°19'01"E	75.00'

REGISTERED PROFESSIONAL LAND SURVEYOR  
Douglas A. Popham  
OREGON  
JULY 14, 1996  
DOUGLAS A. POPHAM  
2877  
Expires 12-31-2016

REGISTERED PROFESSIONAL LAND SURVEYOR  
1245  
Expires June 5, 2017

PLS  
Primm Land Surveying, Inc.  
1340 NE 4th Street, Hermiston, OR 97838  
TEL (541) 564-7887 FAX (541) 567-8020

REGISTERED PROFESSIONAL LAND SURVEYOR  
OREGON  
JULY 13, 1979  
RICHARD R. KITZ  
1853  
Expires 6-30-2017

REGISTERED PROFESSIONAL LAND SURVEYOR  
OREGON  
JULY 12, 2009  
JAMES M. KLEIN  
59002  
Expires 6-30-2017

EASTSIDE CONSULTANTS, INC.  
ENGINEERS-SURVEYORS  
1300 N.W. HALL ST., SUITE 2  
HASTINGS, WA 98603  
PHONE: (509) 652-5511  
FAX: (509) 652-6272

KA  
Klein & Associates, Inc.  
ENGINEERING-SURVEYING-PLANNING  
1411 13th Street + Hood River, OR 97031  
TEL 541-386-3322 FAX: 541-386-2515

PACIFIC CONNECTOR GAS PIPELINE PROJECT  
PACIFIC CONNECTOR GAS PIPELINE, LP  
RECORD OF SURVEY  
SECTION 35  
TOWNSHIP 30 SOUTH, RANGE 3 WEST, W.M.  
DOUGLAS COUNTY OREGON

Pacific Connector  
GAS PIPELINE

DRAWN BY: LJS	DATE: 07-01-2015	ISSUED FOR BID:	SCALE: 1" = 200'
CHECKED BY:	DATE:	ISSUED FOR CONSTRUCTION:	
APPROVED BY:	DATE:	DRAWING NUMBER:	SHEET 5 OF 5