

RECORD OF SURVEY

LOCATED IN THE
SOUTHWEST 1/4 OF SECTION 31,
TOWNSHIP 29 SOUTH, RANGE 3 WEST, W.M.
DOUGLAS COUNTY, OREGON

FILED
Date: 9-21-2015, By: JC
This survey consists of:
Map: M166-44, A-F
County: Douglas
DOUGLAS COUNTY
SURVEYOR

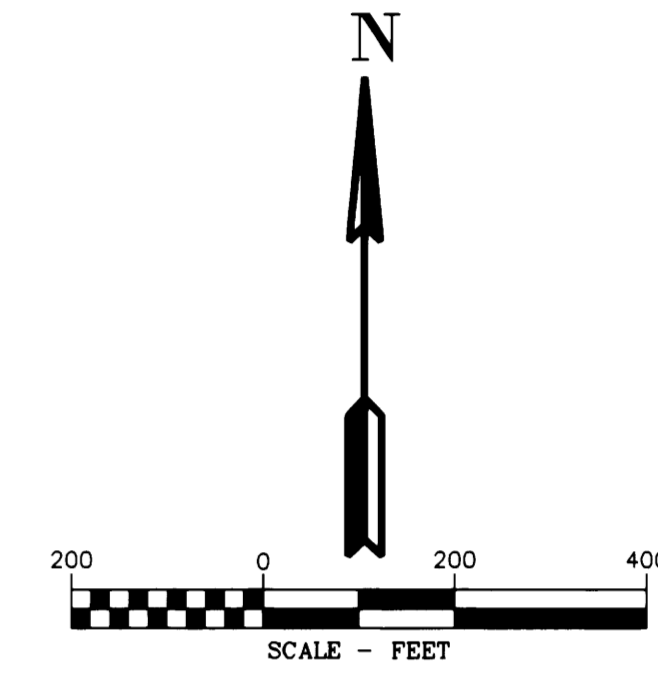

LINE TABLE		
Line #	Direction	Length
L61	S09°46'57"W	309.30'
L62	S41°11'09"W	251.38'
L63	S17°42'02"W	129.63'
L64	S08°24'21"E	122.92'
L65	S68°30'36"E	101.21'
L66	S66°04'19"E	117.00'
L67	S23°59'39"W	250.00'
L68	N66°03'57"W	117.00'
L69	S15°27'09"E	41.84'
L70	S30°21'20"W	169.35'
L71	S01°13'09"W	278.18'
L72	S28°00'06"E	92.36'
L73	S35°16'29"E	340.38'
L74	S03°54'36"E	263.05'
L75	N86°24'38"W	30.26'
L76	S54°42'36"W	15.00'
L77	S35°16'29"E	45.17'
L78	S03°54'36"E	45.71'
L79	N86°01'10"E	15.00'
L80	S46°42'16"W	70.67'
L81	S01°40'11"W	150.77'
L82	S41°48'09"E	6.94'
L83	S41°48'09"E	149.18'

REFERENCES:

- R1) MAP FILE M3-68, DATED MARCH 10, 1955
- R2) MAP FILE M137-22, DATED DEC. 9, 2001
- R3) MAP FILE RM1-8
- R4) MAP FILE M1-31
- R5) MAP FILE M70-75, DATED JULY 10, 1979
- R6) BLM DEPENDENT RESURVEY, APPROVED JULY 8, 1966
C.S. 1966
- R7) USGLO 1858 ORIGINAL SURVEY T.29S., R.3W.

CORNER NOTES:

- (140414)**
SOUTHWEST CORNER SECTION 31
FOUND 2-1/2" BRASS CAP
STAMPED COUNTY SURVEYORS OFFICE 1962
BT REFERENCES:
1) FOUND 22" FIR
AND BLM TAG DATED 8/57
N 52-3/4° E - 19.5'
2) FOUND 13" CEDAR (SCRIBED T30S R3W S6 BT)
PER M166-19
AND TAG DATED 11/13
S 23° E - 31.45' TO NAIL SIDE CENTER
3) FOUND 8" CEDAR (SCRIBED T30S R4W S1 BT)
PER M166-19
AND TAG DATED 11/13
S 36° W - 23.3' TO NAIL SIDE CENTER
4) FOUND 16.5" CEDAR (SCRIBED T29S R4W S36 BT)
PER M166-19
AND TAG DATED 11/13
N 78° W - 18.55' TO NAIL SIDE CENTER

- (140429)**
SOUTHEAST CORNER SECTION 31
FOUND 2-1/2" BRASS CAP
STAMPED COUNTY SURVEYORS OFFICE 1962
BT REFERENCES:
1) FOUND 16.5" CEDAR WITH HEALED FACE
AND TAG DATED 11/62
N 60° E - 21.0'
2) FOUND 29.5" D. FIR WITH HEALED FACE
AND TAG DATED 8/56
S 30° E - 32.0'
3) FOUND 46" FIR STUMP 6' TALL
WITH TAG DATED 8/56
S 65° W - 25.0'
4) FOUND 24" D. FIR WITH HEALED FACE
REPLACED TAG DATED 11/13
N 42° W - 55.8'

LEGEND

- SET 5/8" X 24" REBAR WITH 1 1/4" YELLOW PLASTIC CAP (KLEIN & ASSOC. LS 59002)
- SET 5/8" X 24" REBAR WITH 1 1/4" YELLOW PLASTIC CAP (EASTSIDE CONSULTANT, INC 1853LS)
- ⊙ FOUND MONUMENT AS NOTED (SEE CORNER NOTES)
- COMPUTED POINT, NOT MONUMENTED
- ⚡ FOUND QUARTER CORNER
SEE CORNER NOTES
- ✱ FOUND SECTION CORNER
SEE CORNER NOTES
- ⊠ QUARTER CORNER NOT SEARCHED
SHOWN FOR REFERENCE ONLY
- ⊡ SECTION CORNER NOT SEARCHED
SHOWN FOR REFERENCE ONLY
- ①①①①① POINT NUMBER
- {xxx.xx'} GROUND DISTANCE
- {xxx.xx'} RECORD DISTANCE PER REFERENCED SURVEY
- R1 REFERENCED SURVEY
- PROPOSED ALIGNMENT
- - - - - TEMPORARY CONSTRUCTION EASEMENT
- - - - - TEMPORARY WORK AREA

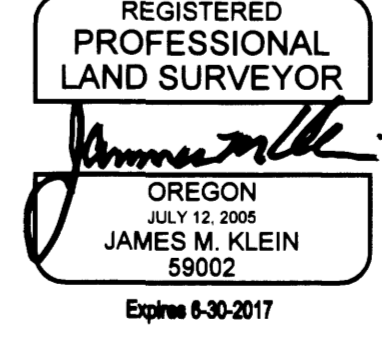
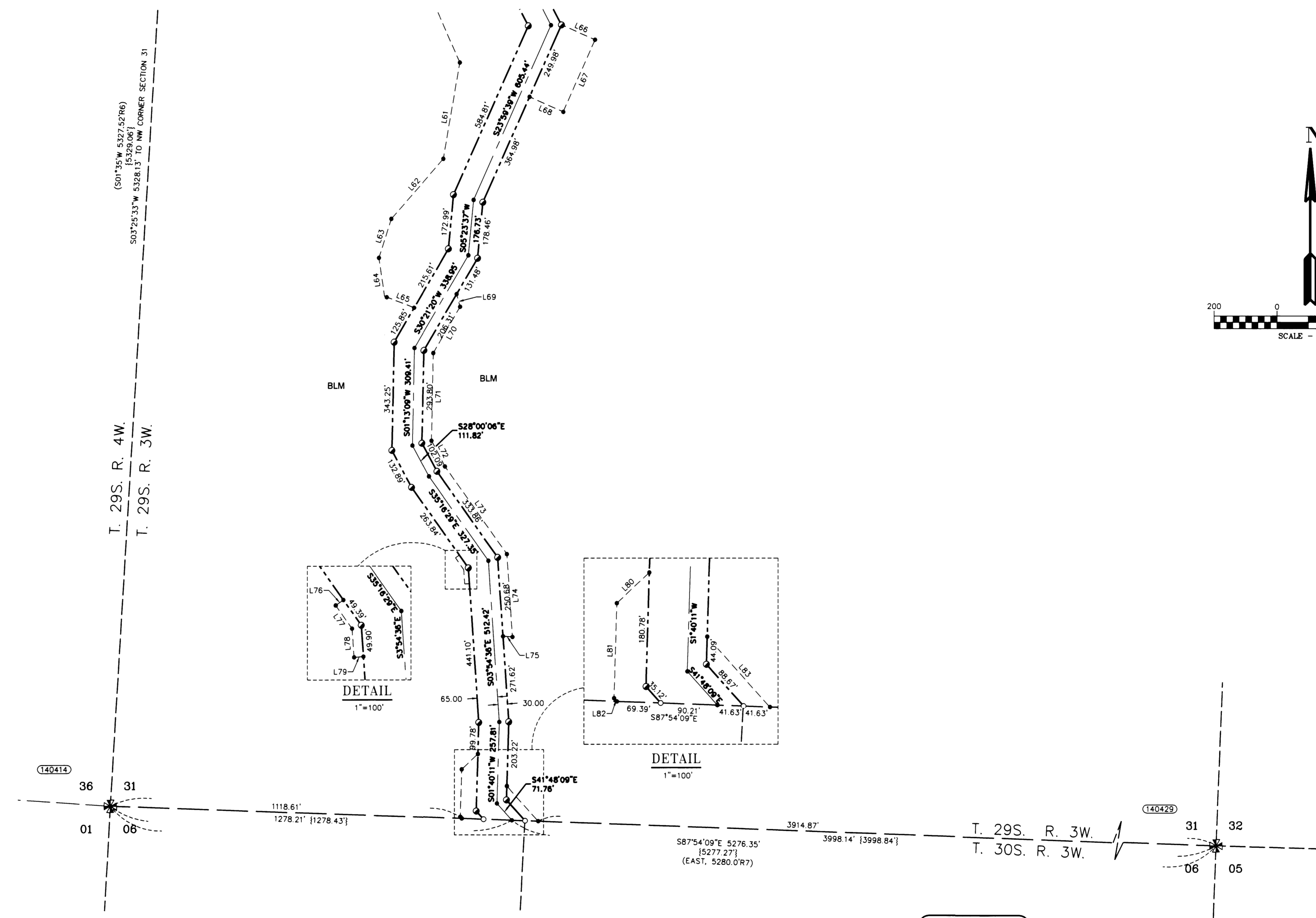

Primm Land Surveying, Inc.
1340 NE 4th Street, Hermiston, OR 97838
TEL (541) 564-7887 FAX (541) 567-8020



Klein & Associates, Inc.
ENGINEERING • SURVEYING • PLANNING
1411 13th Street • Hood River, OR 97031
TEL: 541-386-3222 • FAX: 541-386-2515

PACIFIC CONNECTOR GAS PIPELINE PROJECT			
PACIFIC CONNECTOR GAS PIPELINE, LP			
RECORD OF SURVEY			
SECTION 31			
TOWNSHIP 29 SOUTH, RANGE 3 WEST, W.M.			
DOUGLAS COUNTY, OREGON			
DRAWN BY:	LJS	DATE:	7-8-2015
CHECKED BY:		DATE:	
APPROVED BY:		DATE:	
ISSUED FOR CONSTRUCTION:		SCALE: 1" = 200'	
DRAWING NUMBER:		SHEET 6 OF 6	