

# RECORD OF SURVEY

LOCATED IN THE  
NORTHWEST 1/4 OF SECTION 31,  
TOWNSHIP 29 SOUTH, RANGE 3 WEST, W.M.  
DOUGLAS COUNTY, OREGON

FILED  
Date: 9-21-2015 By: JC  
This survey consists of:  
Map M116-44 A-E  
Corner: \_\_\_\_\_  
DOUGLAS COUNTY  
SURVEYOR

### REFERENCES:

- R1) MAP FILE M3-68, DATED MARCH 10, 1955
- R2) MAP FILE M137-22, DATED DEC. 9, 2001
- R3) MAP FILE RM1-8
- R4) MAP FILE M1-31
- R5) MAP FILE M70-75, DATED JULY 10, 1979
- R6) BLM DEPENDENT RESURVEY, APPROVED JULY 8, 1966  
C.S. 1966
- R7) USGLO 1858 ORIGINAL SURVEY T.29S., R.3W.

### CORNER NOTES:

- (140411)  
NORTHWEST CORNER SECTION 31  
FOUND 3-1/4" BRASS CAP  
STAMPED BLM 1964  
BT REFERENCES:  
1) FOUND 2 1/2" CEDAR WITH HEALED FACE  
AND TAG DATED 9/64  
N 46°45' E - 42.9'  
S 38° E - 60.7'  
2) FOUND 2 1/2" FIR 6" TALL STUMP  
S 38° E - 60.7'  
3) SET NEW BEARING TREE  
1 1/2" FIR WITH (SCRIBED X BT)  
SET TAG DATED 11/13  
N 80° W - 3.75' TO NAIL SIDE CENTER

- (140415)  
1/4 CORNER COMMON TO SECTIONS 30 AND 31  
FOUND 2-1/2" BRASS CAP  
STAMPED DOUGLAS COUNTY SURVEYOR 1978  
BT REFERENCES:  
1) 3/8" CEDAR WITH HEALED FACE  
AND OLD TAG DATED 6/48  
S 38° W - 10.0'  
2) SET NEW BEARING TREE  
1 1/2" FIR (SCRIBED 1/4 S30 BT)  
TAG DATED 11/13  
N 45° E - 17.2' TO NAIL SIDE CENTER

### LEGEND

- SET 5/8" X 24" REBAR WITH 1 1/4" YELLOW PLASTIC CAP (KLEIN & ASSOC. LS 59002)
- SET 5/8" X 24" REBAR WITH 1 1/4" YELLOW PLASTIC CAP (EASTSIDE CONSULTANT, INC 1853LS)
- ⊙ FOUND MONUMENT AS NOTED (SEE CORNER NOTES)
- COMPUTED POINT, NOT MONUMENTED
- ⚡ FOUND QUARTER CORNER  
SEE CORNER NOTES
- ⚡ FOUND SECTION CORNER  
SEE CORNER NOTES
- ⚡ QUARTER CORNER NOT SEARCHED  
SHOWN FOR REFERENCE ONLY
- ⚡ SECTION CORNER NOT SEARCHED  
SHOWN FOR REFERENCE ONLY
- ① POINT NUMBER
- {xxx.xx'} GROUND DISTANCE
- (xxx.xx') RECORD DISTANCE PER REFERENCED SURVEY
- R1 REFERENCED SURVEY
- PROPOSED ALIGNMENT
- - - - - TEMPORARY CONSTRUCTION EASEMENT
- - - - - TEMPORARY WORK AREA

(501°35'W 5327.5276)  
(5328.067'  
5328.13' TO SW CORNER SECTION 31

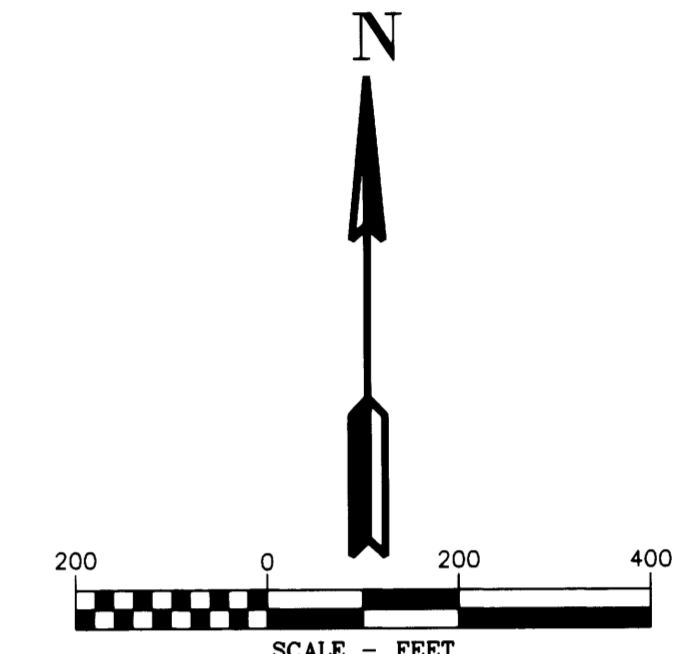
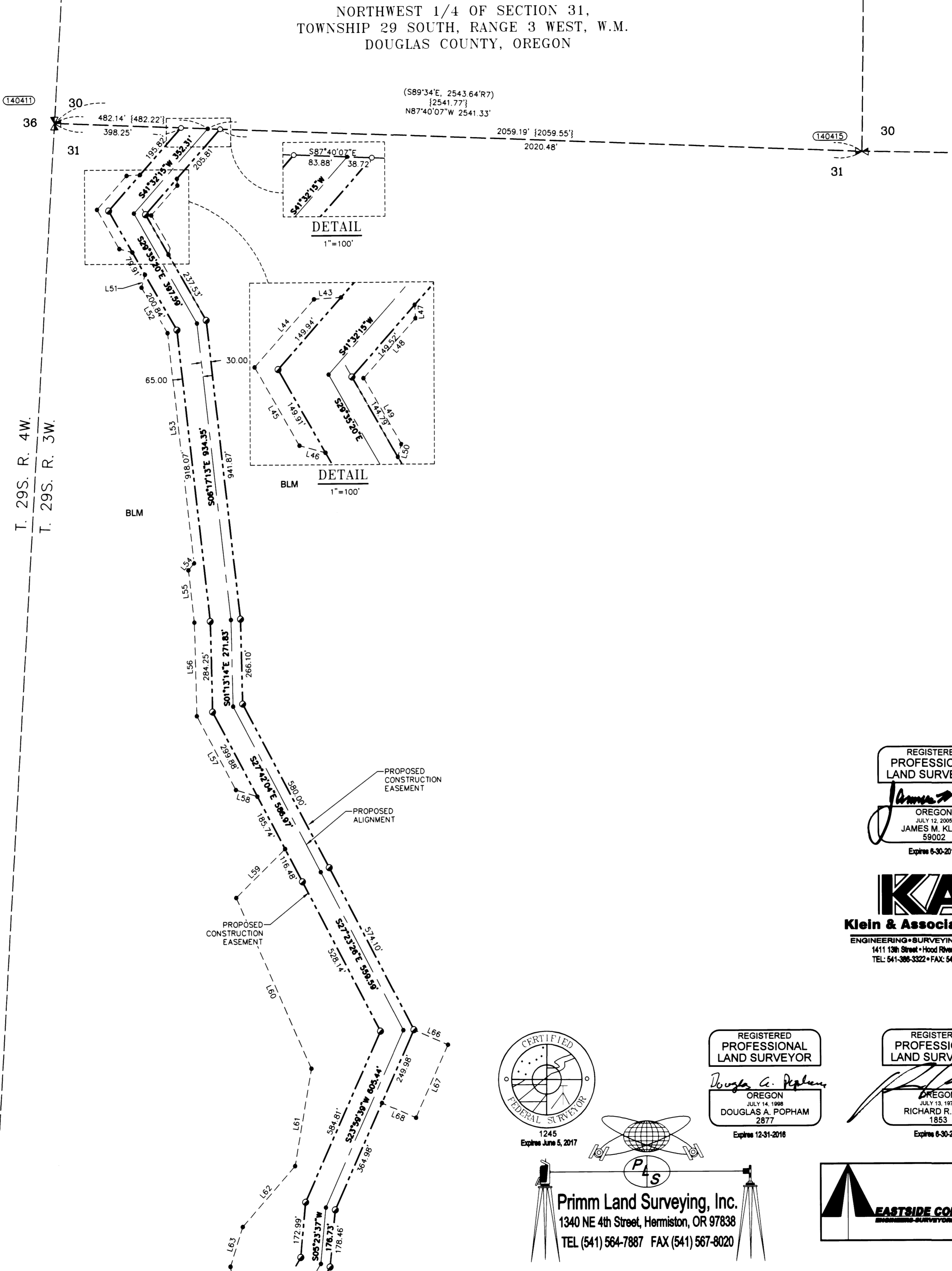

AREA SECTION 31 T. 29S. R. 3W.

TEMPORARY CONSTRUCTION EASEMENT	12.67 ACRES
TEMPORARY WORK AREA	9.49 ACRES

### LINE TABLE

Line #	Direction	Length
L43	S86°33'44"W	42.41'
L44	S41°32'15"W	141.41'
L45	S29°35'20"E	141.39'
L46	S74°37'27"E	42.40'
L47	S03°40'29"E	21.14'
L48	S41°32'15"W	123.91'
L49	S29°35'20"E	119.05'
L50	S15°22'49"W	21.22'
L51	S15°22'33"W	42.45'
L52	S29°35'20"E	164.62'
L53	S06°17'13"E	725.38'
L54	S38°41'51"W	28.29'
L55	S06°17'13"E	164.29'
L56	S01°13'14"E	293.80'
L57	S27°42'04"E	261.68'
L58	S72°43'27"E	70.68'
L59	S45°22'15"W	216.97'
L60	S23°34'13"E	584.82'
L61	S09°46'57"W	309.30'
L62	S41°11'09"W	251.38'
L63	S17°42'02"W	129.63'

REGISTERED  
PROFESSIONAL  
LAND SURVEYOR  
*James M. Klein*  
OREGON  
JULY 12, 2009  
JAMES M. KLEIN  
59002  
Expires 6-30-2017

**KA**  
**Klein & Associates, Inc.**  
ENGINEERING • SURVEYING • PLANNING  
1411 13th Street • Hood River, OR 97031  
TEL: 541-386-3322 • FAX: 541-386-2515

CERTIFIED  
FEDERAL SURVEYOR  
1245  
Expires June 6, 2017

REGISTERED  
PROFESSIONAL  
LAND SURVEYOR  
*Douglas A. Popham*  
OREGON  
OCT 14, 1998  
DOUGLAS A. POPHAM  
2877  
Expires 12-31-2016

REGISTERED  
PROFESSIONAL  
LAND SURVEYOR  
*Richard R. Kitz*  
OREGON  
OCT 13, 1979  
RICHARD R. KITZ  
1853  
Expires 6-30-2017

**Primm Land Surveying, Inc.**  
1340 NE 4th Street, Hermiston, OR 97838  
TEL (541) 564-7887 FAX (541) 567-8020

**EASTSIDE CONSULTANTS, INC.**  
ENGINEERING • SURVEYING • PLANNING  
2000 S.W. SMALL ST., SUITE 20  
HOOD RIVER, OREGON 97031  
TEL: 541-386-3322 FAX: 541-386-2515

PACIFIC CONNECTOR GAS PIPELINE PROJECT  
PACIFIC CONNECTOR GAS PIPELINE, LP  
RECORD OF SURVEY  
SECTION 31  
TOWNSHIP 29 SOUTH, RANGE 3 WEST, W.M.  
DOUGLAS COUNTY, OREGON

DRAWN BY: LJS	DATE: 7-8-2015	ISSUED FOR BID:	SCALE: 1" = 200'
CHECKED BY:	DATE:	ISSUED FOR CONSTRUCTION:	
APPROVED BY:	DATE:	DRAWING NUMBER:	SHEET 5 OF 6