

# RECORD OF SURVEY

LOCATED IN THE EAST 1/2 OF SECTION 25,  
TOWNSHIP 29 SOUTH, RANGE 4 WEST, W.M.  
DOUGLAS COUNTY, OREGON

**FILED**  
Date: 9-21-2016 By: JC  
This survey consists of:  
Map: M166-44-A-E  
Notes: 1-6  
Corner: rpt.  
**DOUGLAS COUNTY SURVEYOR**

**REFERENCES:**

- R1) MAP FILE M3-68, DATED MARCH 10, 1955
- R2) MAP FILE M137-22, DATED DEC. 9, 2001
- R3) MAP FILE RM1-8
- R4) MAP FILE M1-31
- R5) MAP FILE M70-75, DATED JULY 10, 1979
- R6) BLM DEPENDENT RESURVEY, APPROVED JULY 8, 1966 C.S. 1966
- R7) USGLO 1858 ORIGINAL SURVEY T.29S., R.3W.

**CORNER NOTES:**

**(141774)**

EAST 1/16 CORNER SECTIONS 24/25  
FOUND 3-1/4" BRASS CAP  
STAMPED BLM 1967  
BT REFERENCES:  
1) FOUND 27" CEDAR WITH HEALED FACE AND TAG DATED 10/67  
N 03°45' E - 25.1'  
2) FOUND 10.5" MADRONE WITH TAG DATED 10/67  
S 28°30' W - 7.3'

**(141783)**

CENTER-NORTH 1/16 CORNER SECTION 25  
FOUND 48" DIAMETER FIR STUMP SCRIBED  
CS RE 2741 ON 1/16 COR 525.  
TIED AT SCRIBING ON EAST FACE  
BT REFERENCES:

NOTE: SET NAIL ON STUMP ABOVE SCRIBING TO MATCH BEARING AND DISTANCE OF BT  
1) FOUND 25" CEDAR WITH HEALED FACE  
RESET TAG DATED 6/14  
N 85° W - 20.6'

**(141790)**

1/4 CORNER COMMON TO SECTIONS 24 AND 25  
FOUND 3-1/4" BRASS CAP  
STAMPED BLM 1967  
BT REFERENCES:

1) FOUND 19" FIR WITH HEALED FACE  
SET NEW TAG DATED 6/14  
S 18-1/2° E - 27.4'  
2) FOUND 36" CEDAR WITH HEALED FACE  
BRASS DISK IS ATTACHED TO TREE  
AND TAG DATED 10/67  
N 12-3/4° W - 28.4'

**(141796)**

EAST 1/4 CORNER SECTION 25  
FOUND 3-1/4" BRASS CAP  
STAMPED BLM 1964  
BT REFERENCES:  
1) 12" FIR, DEAD AND DOWN  
VISIBLE SCRIBE MARKS  
S 19-1/2° W - 14.5'  
2) SET NEW BEARING TREE  
14" CEDAR (SCRIBED X BT)  
AND TAG DATED 6/14  
N 65° E - 20.35' TO NAIL SIDE CENTER  
3) SET NEW BEARING TREE  
24" FIR (SCRIBED 1/4 S25 BT)  
AND TAG DATED 6/14  
N 40° W - 16.15' TO NAIL SIDE CENTER  
AN 1" IRON PIPE BEARS S 8°30' E - 17.2'

**(141806)**

CENTER-EAST 1/16 CORNER SECTION 25  
FOUND 3/4" IRON ROD LEANING  
MEASURED AT BASE  
BT REFERENCES:  
1) FOUND 24" FIR STUMP 2' TALL WITH VISIBLE SCRIBING  
S 18° W - 12.6'  
2) FOUND 26" CEDAR STUMP 2' TALL  
N 50° W - 9.8'  
3) SET NEW BEARING TREE  
18" CEDAR (SCRIBED CE 1/16 S25 BT)  
SET TAG DATED 6/14  
S 30° E - 13.8' TO NAIL SIDE CENTER

**(141786)**

CENTER 1/4 CORNER SECTION 25  
FOUND 3/4" IRON PIPE WITH NO CAP  
BT REFERENCES:  
1) FOUND 37" CEDAR WITH HEALED FACE  
RESET TAG DATED 6/14  
S 65° W - 78.2'

**(141787)**

NORTH 1/16 CORNER SECTION 30  
ONLY T29S, R3W.  
FOUND 3/4" BRASS CAP STAMPED BLM 1964  
BT REFERENCES:  
1) 32" FIR WITH BLAZE  
S 13°45' E - 28.4'

**LEGEND**

- SET 5/8" X 24" REBAR WITH 1 1/4" YELLOW PLASTIC CAP (KLEIN & ASSOC. LS 59002)
- SET 5/8" X 24" REBAR WITH 1 1/4" YELLOW PLASTIC CAP (EASTSIDE CONSULTANT, INC 1853LS)
- ⊙ FOUND MONUMENT AS NOTED (SEE CORNER NOTES)
- COMPUTED POINT, NOT MONUMENTED
- ⚡ FOUND QUARTER CORNER  
SEE CORNER NOTES
- ✱ FOUND SECTION CORNER  
SEE CORNER NOTES
- ⊠ QUARTER CORNER NOT SEARCHED  
SHOWN FOR REFERENCE ONLY
- ⊡ SECTION CORNER NOT SEARCHED  
SHOWN FOR REFERENCE ONLY
- (100000) POINT NUMBER
- {xxx.xx'} GROUND DISTANCE
- {xxx.xx'} RECORD DISTANCE PER REFERENCED SURVEY
- R1 REFERENCED SURVEY
- PROPOSED ALIGNMENT
- - - - - TEMPORARY CONSTRUCTION EASEMENT
- - - - - TEMPORARY WORK AREA

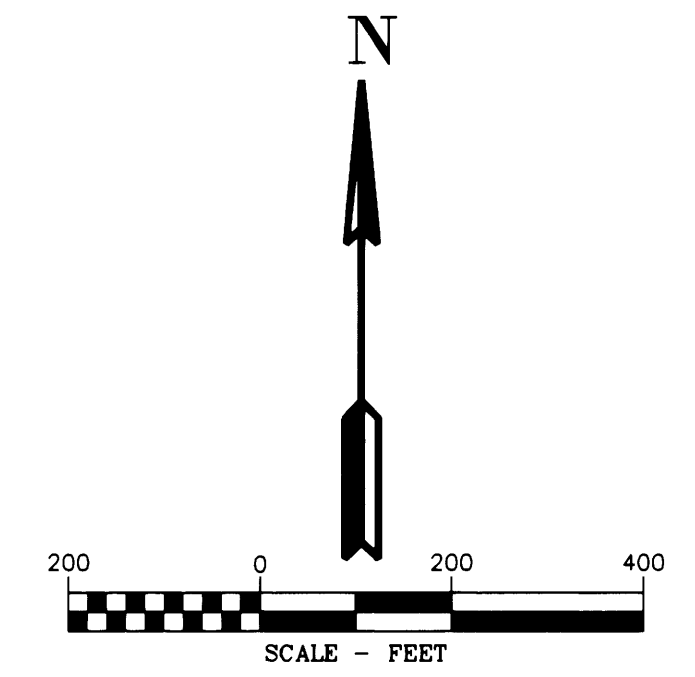
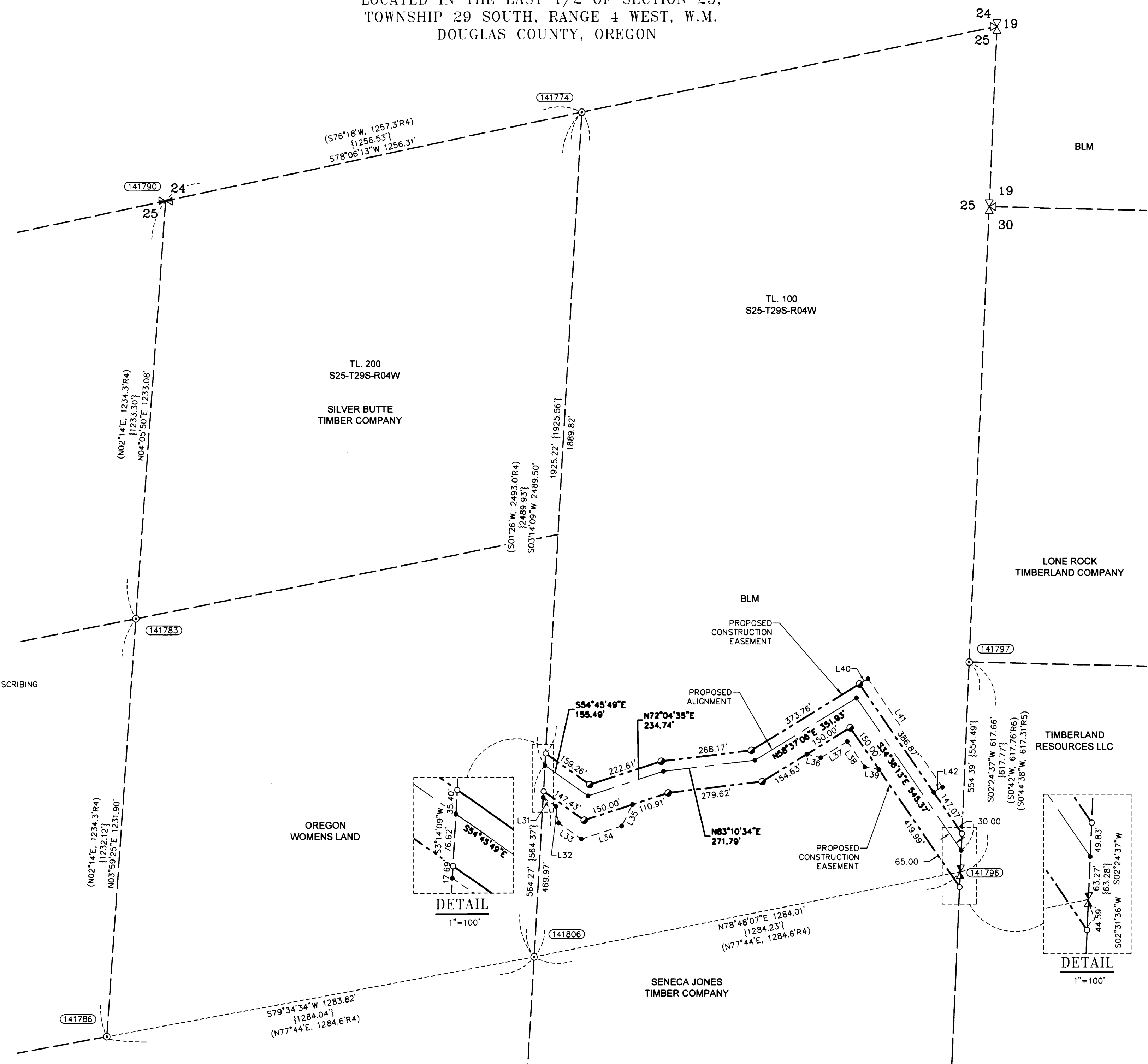

**LINE TABLE**

Line #	Direction	Length
L31	S54°45'49"E	45.57'
L32	S09°45'49"E	49.50'
L33	S54°45'49"E	82.46'
L34	N72°04'35"E	125.05'
L35	N27°04'35"E	70.71'
L36	S76°22'54"E	42.43'
L37	N58°37'06"E	91.64'
L38	S34°36'13"E	91.64'
L39	S79°36'13"E	42.43'
L40	N58°37'06"E	30.05'
L41	S34°36'13"E	385.18'
L42	S55°23'47"W	30.00'

DETAIL  
1"=100'

DETAIL  
1"=100'

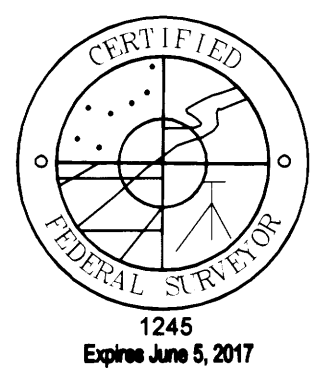

**Primm Land Surveying, Inc.**  
1340 NE 4th Street, Hermiston, OR 97838  
TEL (541) 564-7887 FAX (541) 567-8020

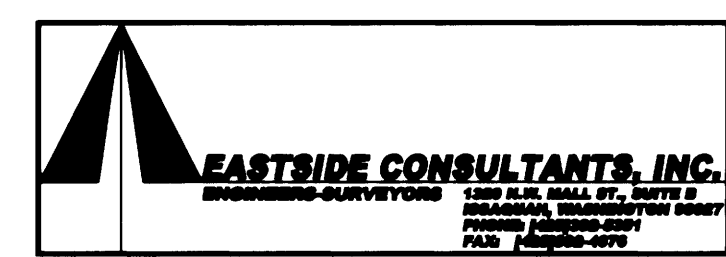

PACIFIC CONNECTOR GAS PIPELINE PROJECT  
PACIFIC CONNECTOR GAS PIPELINE, LP  
RECORD OF SURVEY  
SECTION 25  
TOWNSHIP 29 SOUTH, RANGE 4 WEST, W.M.  
DOUGLAS COUNTY, OREGON

**Pacific Connector GAS PIPELINE**

DRAWN BY: LJS	DATE: 7-8-2015	ISSUED FOR BID:	SCALE: 1" = 200'
CHECKED BY:	DATE:	ISSUED FOR CONSTRUCTION:	
APPROVED BY:	DATE:	DRAWING NUMBER:	SHEET 4 OF 6