

RECORD OF SURVEY

LOCATED IN THE
SOUTHWEST 1/4 OF SECTION 25,
TOWNSHIP 29 SOUTH, RANGE 4 WEST, W.M.
DOUGLAS COUNTY, OREGON

FILED
Date: 9-21-2015 By: *[Signature]*
This survey consists of:
Map: M166-44-A-F
Corner: *[Signature]*
DOUGLAS COUNTY
SURVEYOR

REFERENCES:

- R1) MAP FILE M3-68, DATED MARCH 10, 1955
- R2) MAP FILE M137-22, DATED DEC. 9, 2001
- R3) MAP FILE RM1-8
- R4) MAP FILE M1-31
- R5) MAP FILE M70-75, DATED JULY 10, 1979
- R6) BLM DEPENDENT RESURVEY, APPROVED JULY 8, 1966
C.S. 1966
- R7) USGLO 1858 ORIGINAL SURVEY T.29S., R.3W.

CORNER NOTES:

(141729)
CENTER-WEST 1/16 CORNER SECTION 25
FOUND 3/4" IRON PIPE
BT REFERENCES:

- 1) FOUND 28" FIR STUMP WITH VISIBLE SCRIBING
S 15° E - 19.6'
- 2) FOUND 20" FIR STUMP WITH VISIBLE SCRIBING
N 65° W - 16.3'
- 3) SET NEW BEARING TREE
10" CEDAR (CW 1/16 S25 BT)
AND TAG DATED 6/14
N 54° W - 7.3' TO NAIL SIDE CENTER

(141735)
1/4 CORNER COMMON TO SECTIONS 25 AND 26
FOUND 3-1/4" BRASS CAP
STAMPED BLM 1967
BT REFERENCES:

- 1) FOUND 30" CEDAR WITH HEALED FACE
AND TAG DATED 7/64
S 21° E - 16.5'
(NO RECORD WAS FOUND FOR THIS TREE)
- 2) FOUND 15.5" FIR WITH HEALED FACE
AND TAG DATED 7/67
S 16° W - 14.5'
- 3) SET NEW BEARING TREE
11" FIR (SCRIBED 1/4 S25 BT)
AND TAG DATED 6/14
N 41° E - 4.4' TO NAIL SIDE CENTER

(141739)
SOUTHWEST CORNER SECTION 25
FOUND 3-1/4" BRASS CAP
STAMPED BLM 1967
BT REFERENCES:

- 1) FOUND 26.5" FIR WITH HEALED FACE
AND TAG DATED 5/03
N 19° E - 24.8'
- 2) FOUND 21" MADRONE SNAG
WITH TAG DATED 5/03
S 15° E 8.6'
- 3) FOUND 37.5" FIR WITH TAG DATED 5/08
S 61°15' W - 36.0'
- 4) FOUND 24" FIR WITH HEALED FACE
AND TAG DATED 4/63
N 45° W - 11.6'

(141786)
CENTER 1/4 CORNER SECTION 25
FOUND 3/4" IRON PIPE WITH NO CAP
BT REFERENCES:

- 1) FOUND 37" CEDAR WITH HEALED FACE
RESET TAG DATED 6/14
S 65° W - 78.2'

LEGEND

- SET 5/8" X 24" REBAR WITH 1 1/4" YELLOW PLASTIC CAP (KLEIN & ASSOC. LS 59002)
- SET 5/8" X 24" REBAR WITH 1 1/4" YELLOW PLASTIC CAP (EASTSIDE CONSULTANT, INC. 1853LS)
- ⊙ FOUND MONUMENT AS NOTED (SEE CORNER NOTES)
- COMPUTED POINT, NOT MONUMENTED
- ▽ FOUND QUARTER CORNER
SEE CORNER NOTES
- ✱ FOUND SECTION CORNER
SEE CORNER NOTES
- ⊠ QUARTER CORNER NOT SEARCHED
SHOWN FOR REFERENCE ONLY
- ⊡ SECTION CORNER NOT SEARCHED
SHOWN FOR REFERENCE ONLY
- ① POINT NUMBER
- {xxx.xx'} GROUND DISTANCE
- {xxx.xx'} RECORD DISTANCE PER REFERENCED SURVEY
- R1 REFERENCED SURVEY
- PROPOSED ALIGNMENT
- - - - - TEMPORARY CONSTRUCTION EASEMENT
- - - - - TEMPORARY WORK AREA

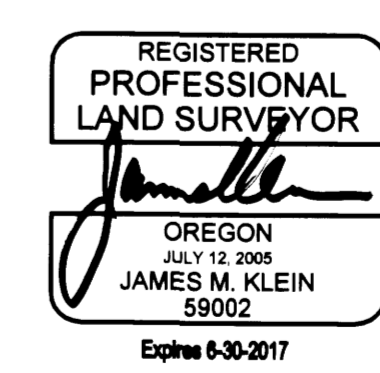
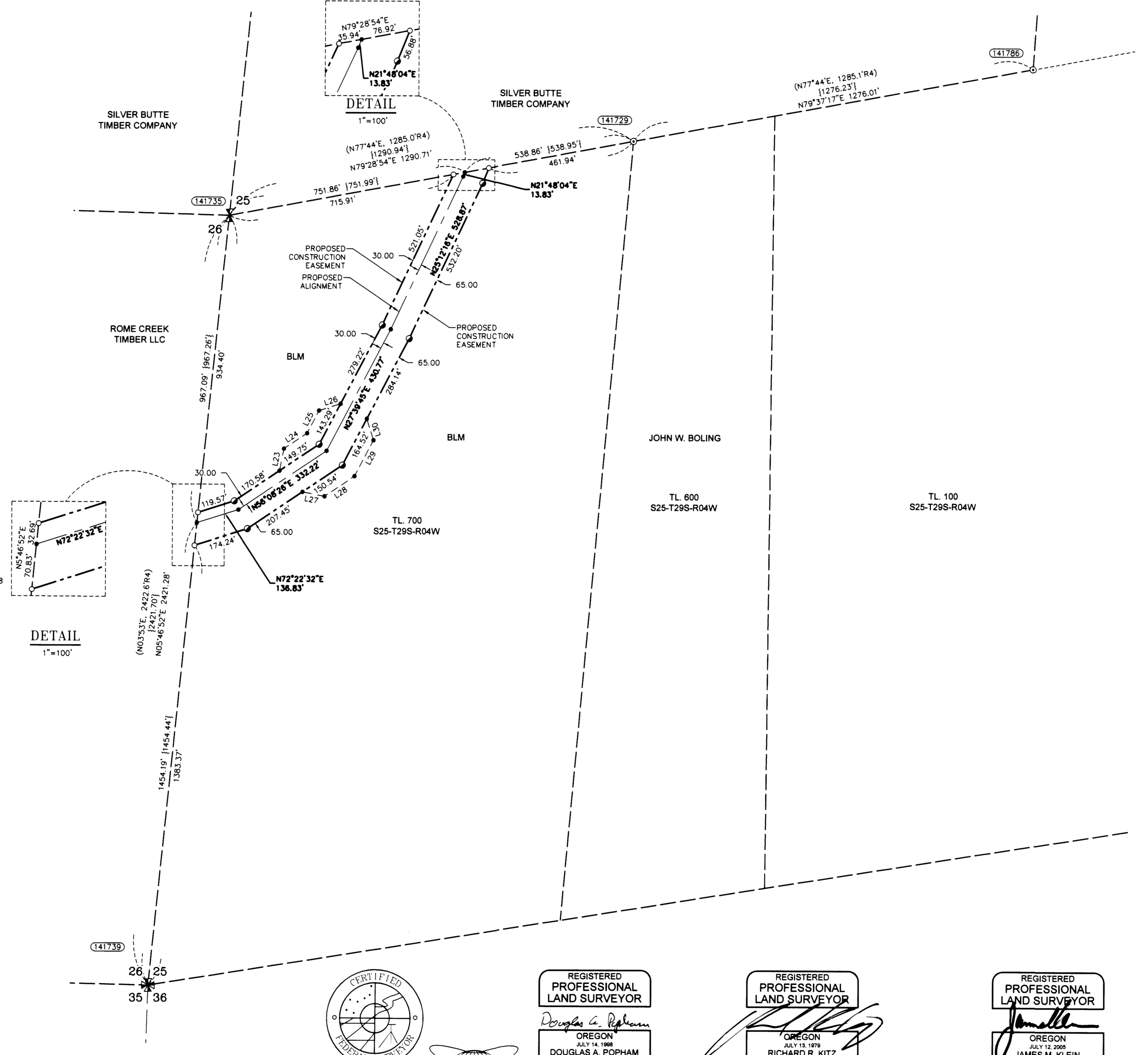

Primm Land Surveying, Inc.
1340 NE 4th Street, Hermiston, OR 97838
TEL (541) 564-7887 FAX (541) 567-8020

EASTSIDE CONSULTANTS, INC.
ENGINEERING • SURVEYING • PLANNING
1411 13th Street • Hood River, OR 97031
TEL: 541-386-3322 • FAX: 541-386-2515

Klein & Associates, Inc.
ENGINEERING • SURVEYING • PLANNING
1411 13th Street • Hood River, OR 97031
TEL: 541-386-3322 • FAX: 541-386-2515

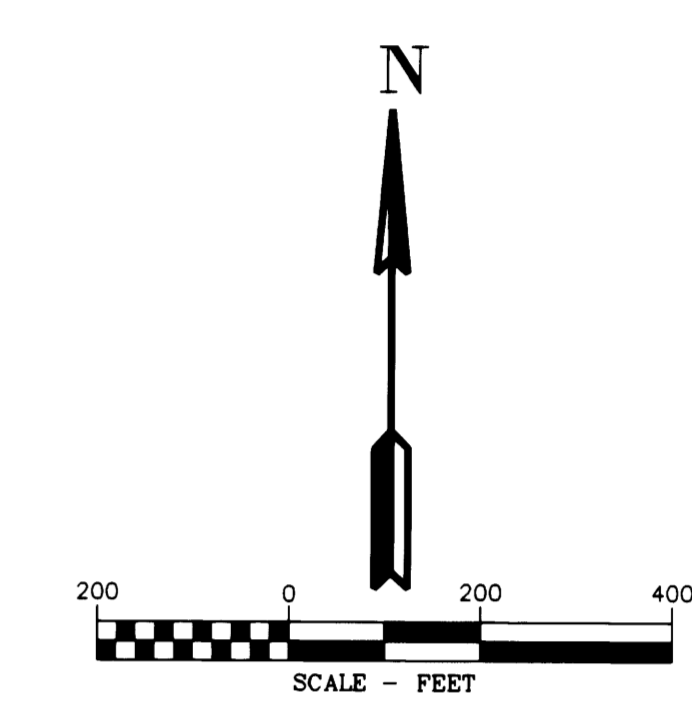

AREA SECTION 25 T. 29S. R. 3W.

TEMPORARY CONSTRUCTION EASEMENT	6.62 ACRES
TEMPORARY WORK AREA	1.29 ACRES

LINE TABLE

Line #	Direction	Length
L23	N11°08'26"E	70.71'
L24	N56°08'26"E	87.06'
L25	N27°39'45"E	80.61'
L26	N72°39'49"E	70.71'
L27	S78°51'34"E	70.71'
L28	N56°08'26"E	113.23'
L29	N27°39'45"E	127.21'
L30	N17°20'31"W	70.71'

PACIFIC CONNECTOR GAS PIPELINE PROJECT
PACIFIC CONNECTOR GAS PIPELINE, LP
RECORD OF SURVEY
SECTION 25
TOWNSHIP 29 SOUTH, RANGE 4 WEST, W.M.
DOUGLAS COUNTY, OREGON

Pacific Connector
GAS PIPELINE

DRAWN BY: LJS	DATE: 7-8-2015	ISSUED FOR BID:	SCALE: 1" = 200'
CHECKED BY:	DATE:	ISSUED FOR CONSTRUCTION:	
APPROVED BY:	DATE:	DRAWING NUMBER:	SHEET 3 OF 6