

RECORD OF SURVEY

LOCATED IN THE
WEST 1/2 SECTION 27,
TOWNSHIP 29 SOUTH, RANGE 4 WEST, W.M.
DOUGLAS COUNTY, OREGON

FILED
Date: 9-21-2015 By: [Signature]
This survey consists of:
Map: 1166-44 B-E
Number: [Blank]
Corner: [Blank]
DOUGLAS COUNTY
SURVEYOR

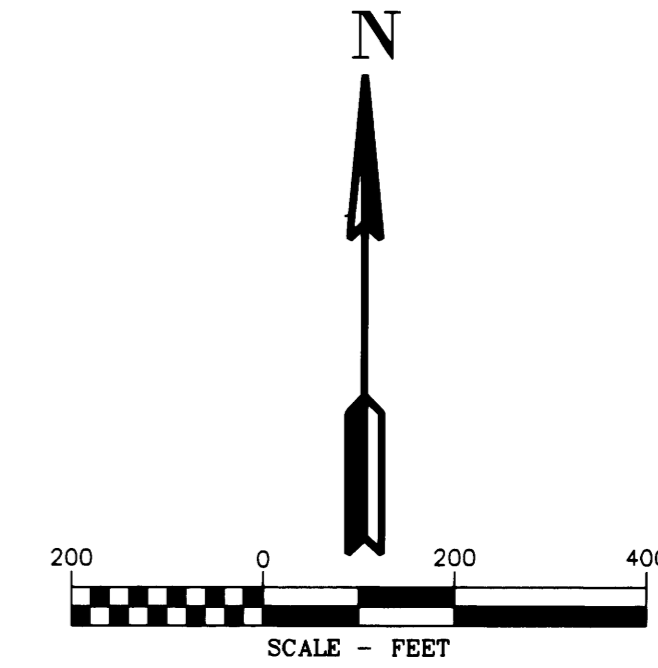

AREA SECTION 27 T. 29S. R. 4W

TEMPORARY CONSTRUCTION EASEMENT	7.00 ACRES
TEMPORARY WORK AREA	2.30 ACRES

LINE TABLE

Line #	Direction	Length
L1	S86°27'21"E	73.35'
L2	N03°32'39"E	70.00'
L3	S86°27'21"E	173.19'
L4	N65°10'41"E	52.58'
L5	N20°10'41"E	42.43'
L6	S24°49'19"E	15.00'
L7	N65°10'41"E	292.71'
L8	S67°59'11"E	66.88'
L9	S16°14'35"E	367.10'
L10	S29°50'32"E	117.92'
L11	N60°09'28"E	15.00'
L12	N44°29'40"E	211.06'
L13	N44°26'37"E	78.42'
L14	S75°59'38"E	227.51'
L15	S08°40'28"W	209.84'
L16	N67°59'11"W	127.15'
L17	S41°07'31"W	15.00'
L18	S48°52'29"E	47.85'
L19	S32°35'51"E	47.85'
L20	N57°24'09"E	15.00'
L21	N49°15'51"E	75.76'
L22	S32°35'51"E	203.16'

REFERENCES:

- R1) MAP FILE M3-68, DATED MARCH 10, 1955
- R2) MAP FILE M137-22, DATED DEC. 9, 2001
- R3) MAP FILE RM1-8
- R4) MAP FILE M1-31
- R5) MAP FILE M70-75, DATED JULY 10, 1979
- R6) BLM DEPENDENT RESURVEY, APPROVED JULY 8, 1966 C.S. 1966
- R7) USGLO 1858 ORIGINAL SURVEY T.29S., R.3W.

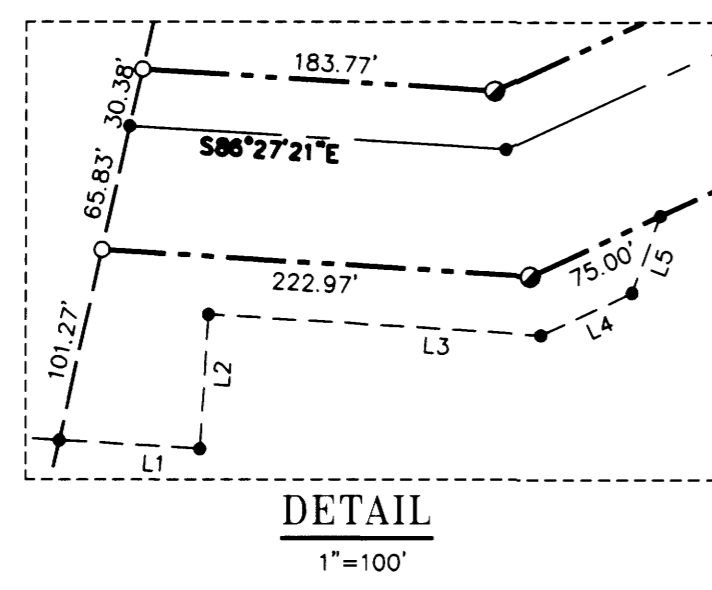

CORNER NOTES:

- (140419)**
CENTER 1/4 CORNER SECTION 27
FOUND 5/8" IRON ROD WITH YELLOW PLASTIC CAP
STAMPED NYGREN 1035
BT REFERENCES:
1) FOUND 13" D. FIR WITH HEALED FACE
AND TAG DATED 5/01
N 61° E - 11.55'
NOTE: THIS TREE DOES NOT MATCH BEARING
PER SURVEY NO. M137-22.
2) FOUND 14" D. FIR WITH HEALED FACE
AND TAG DATED 5/01
N 08° W - 9.0'
3) SET NEW BEARING TREE
8" WHITE FIR (SCRIBED C 1/4 S 27 BT)
SET TAG DATED 11/13
S 42° W - 21.0' TO NAIL SIDE CENTER
- (140440)**
NORTHWEST CORNER SECTION 27
FOUND 3-1/4" BRASS CAP
STAMPED BLM 1969
NOTE: MONUMENT IS INCORRECTLY MARKED
S27 IS STAMPED WEST OF S28.
BT REFERENCES:
1) FOUND 25" FIR
WITH TAG DATED 5/03
N 70° E - 67.3'
2) FOUND 46" FIR STUMP
S 37-1/4° E 40.3'
3) FOUND 22" WHITE FIR WITH HEALED FACE
AND TAG DATED 7/57
S 35° W - 22.4'
4) FOUND 52" FIR WITH HEALED FACE
AND TAG DATED 7/57
N 30-1/2° W 67.3'
- (140433)**
1/4 CORNER COMMON TO SECTIONS 27 AND 28
FOUND 1" IRON PIPE WITH NO CAP
BT REFERENCES:
1) FOUND 39" FIR WITH HEALED FACE
AND TAG DATED 5/63
S 58° E - 9.2'
2) FOUND 19.5" FIR WITH VISIBLE SCRIBING
AND TAG DATED 5/03
S 03° E - 34.9'
3) FOUND 23" CEDAR WITH VISIBLE SCRIBING
AND TAG DATED 5/03
S 84° W - 21.7'
4) FOUND 18" FIR WITH VISIBLE SCRIBING
AND TAG DATED 5/03
N 13° W - 13.0'
- (140443)**
1/4 CORNER SECTIONS 27/34
FOUND 2.5" BRASS CAP
STAMPED COUNTY SURVEYORS OFFICE 1956
BT REFERENCES:
NOTE: NO BT'S WERE FOUND
1) SET NEW BEARING TREE
13" D. FIR (SCRIBED 1/4 S27 BT)
SET TAG DATED 11/13
N 10° E - 28.5' TO NAIL SIDE CENTER
2) SET NEW BEARING TREE
17" D. FIR (SCRIBED 1/4 S34 BT)
SET TAG DATED 11/13
S 18° W - 16.6' TO NAIL SIDE CENTER

LEGEND

- SET 5/8" X 24" REBAR WITH 1 1/4" YELLOW PLASTIC CAP (KLEIN & ASSOC. LS 59002)
- SET 5/8" X 24" REBAR WITH 1 1/4" YELLOW PLASTIC CAP (EASTSIDE CONSULTANT, INC 1853LS)
- ⊙ FOUND MONUMENT AS NOTED (SEE CORNER NOTES)
- COMPUTED POINT, NOT MONUMENTED
- ⊠ FOUND QUARTER CORNER
SEE CORNER NOTES
- ⊞ FOUND SECTION CORNER
SEE CORNER NOTES
- ⊞ QUARTER CORNER NOT SEARCHED
SHOWN FOR REFERENCE ONLY
- ⊞ SECTION CORNER NOT SEARCHED
SHOWN FOR REFERENCE ONLY
- 1000000 POINT NUMBER
- {xxx.xx'} GROUND DISTANCE
- {xxx.xx'} RECORD DISTANCE PER REFERENCED SURVEY
- R1 REFERENCED SURVEY
- PROPOSED ALIGNMENT
- - - - - TEMPORARY CONSTRUCTION EASEMENT
- - - - - TEMPORARY WORK AREA

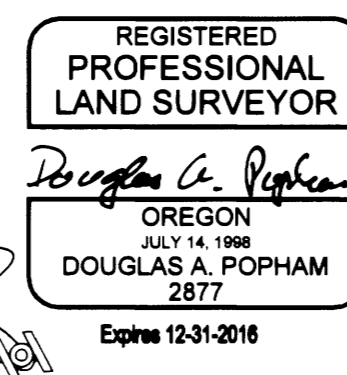
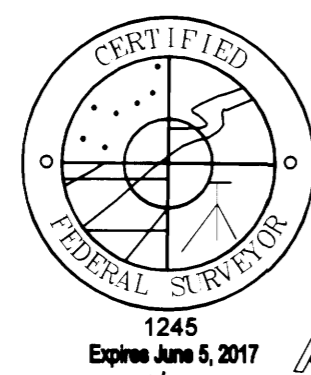

Primm Land Surveying, Inc.
1340 NE 4th Street, Hermiston, OR 97838
TEL (541) 564-7887 FAX (541) 567-8020

EASTSIDE CONSULTANTS, INC.
ENGINEERING SURVEYORS
300 N.W. 5th St., Suite 200
Hermiston, Oregon 97838
TEL: 541-866-3322 FAX: 541-866-2515

Klein & Associates, Inc.
ENGINEERING SURVEYING PLANNING
1411 13th Street - Hood River, OR 97031
TEL: 541-386-3322 FAX: 541-386-2515

PACIFIC CONNECTOR GAS PIPELINE PROJECT
PACIFIC CONNECTOR GAS PIPELINE, LP
RECORD OF SURVEY
SECTION 27
TOWNSHIP 29 SOUTH, RANGE 4 WEST, W.M.
DOUGLAS COUNTY, OREGON

DRAWN BY: LJS	DATE: 7-8-2015	ISSUED FOR BID:	SCALE: 1" = 200'
CHECKED BY:	DATE:	ISSUED FOR CONSTRUCTION:	
APPROVED BY:	DATE:	DRAWING NUMBER:	SHEET 2 OF 6