

# RECORD OF SURVEY

LOCATED IN THE  
SW 1/4 OF THE NE 1/4 OF SECTION 2  
TOWNSHIP 29 SOUTH, RANGE 5 WEST, W.M.  
DOUGLAS COUNTY, OREGON

FILED  
Date: 9/11/15 By: JEC  
This survey consists of:  
Map: M166-42A-C  
Narrative:  
Corner Rpt:  
DOUGLAS COUNTY  
SURVEYOR

Line #	Direction	Length
L62	S40°53'45"W	50.00'
L63	S49°06'15"E	130.00'
L64	S40°53'49"W	50.00'
L65	S40°53'45"W	50.00'
L66	N49°06'15"W	90.00'
L67	N40°53'45"E	50.00'

**CORNER NOTES:**

(144010)  
CENTER-NORTH 1/16 CORNER SECTION 2, T29S-R5W  
FOUND 2" ALUMINUM CAP  
STAMPED PLS 1941, DATED 2010

- BT REFERENCES:  
1) FOUND 12" FIR WITH HEALED FACE  
WITH TAG DATED 2010  
S 87-3/4" W - 35.7' TO NAIL SIDE CENTER  
2) FOUND 11" FIR WITH HEALED FACE  
WITH TAG DATED 2010  
N 22-1/4" W - 32.7' TO NAIL SIDE CENTER

(144015)  
NORTHEAST 1/16 CORNER SECTION 2, T29S-R5W  
FOUND 2" ALUMINUM CAP  
STAMPED PLS 1941, DATED 2010

- BT REFERENCES:  
1) FOUND 19" FIR WITH VISIBLE SCRIBING  
WITH TAG DATED 2010  
S 33° E - 21.3' TO NAIL SIDE CENTER  
2) FOUND 13" MADRONE WITH VISIBLE SCRIBING  
WITH TAG DATED 2010  
S 78-1/2" W - 10.4' TO NAIL SIDE CENTER

(143869)  
1/4 CORNER SECTIONS 35, T28S-R5W  
AND SECTION 2, T29S-R5W  
FOUND 3-1/4" BLM BRASS CAP  
DATED 1988

- BT REFERENCES:  
1) FOUND 22" FIR WITH HEALED FACE  
WITH TAG DATED 1988  
S 40° E - 5.61' TO NAIL SIDE CENTER  
2) FOUND 13" FIR WITH HEALED FACE  
WITH TAG DATED 1988  
N 60° W - 8.58' TO NAIL SIDE CENTER

(144017)  
CENTER-EAST 1/16 CORNER SECTION 2, T29S-R5W  
FOUND 2" ALUMINUM CAP  
STAMPED PLS 1941, DATED 2010

- BT REFERENCES:  
1) FOUND 12" OAK WITH VISIBLE SCRIBES  
WITH TAG DATED 2010  
N 22-1/4" W - 63.7' TO NAIL SIDE CENTER  
(RECORDED AS S 22-1/4" W)  
2) FOUND 9" P. PINE WITH VISIBLE SCRIBES  
WITH TAG DATED 2010  
S 59° W - 38.3' TO NAIL SIDE CENTER

**LEGEND**

- 5/8" X 24" REBAR WITH 1 1/4" YELLOW PLASTIC CAP (KLEIN & ASSOC. PLS 59002)
- ⊗ 5/8" X 24" REBAR WITH 1 1/4" YELLOW PLASTIC CAP (DYER PARTNER LS 2340)
- ⊙ FOUND MONUMENT OF RECORD, SEE CORNER NOTES
- △ CORNER NOT SEARCHED
- COMPUTED POINT, NOT MONUMENTED
- ⌵ FOUND QUARTER CORNER, SEE CORNER NOTES
- ✱ FOUND SECTION CORNER, SEE CORNER NOTES
- ⊠ QUARTER CORNER NOT SEARCHED, SHOWN FOR REFERENCE ONLY
- ⊡ SECTION CORNER NOT SEARCHED, SHOWN FOR REFERENCE ONLY
- ① POINT NUMBER
- [xxx.xx'] GROUND DISTANCE
- (xxx.xx') RECORD DISTANCE PER REFERENCED SURVEY
- R1 REFERENCED SURVEY
- PROPOSED ALIGNMENT
- - - - - TEMPORARY CONSTRUCTION EASEMENT
- - - - - TEMPORARY WORK AREA

**REFERENCE SURVEYS:**

- 1) BLM DEPENDENT RESURVEY APPROVED JANUARY 9, 1992
- 2) RECORD OF SURVEY BY BTS SURVEYING SURVEY M 157-37 DATED 2011

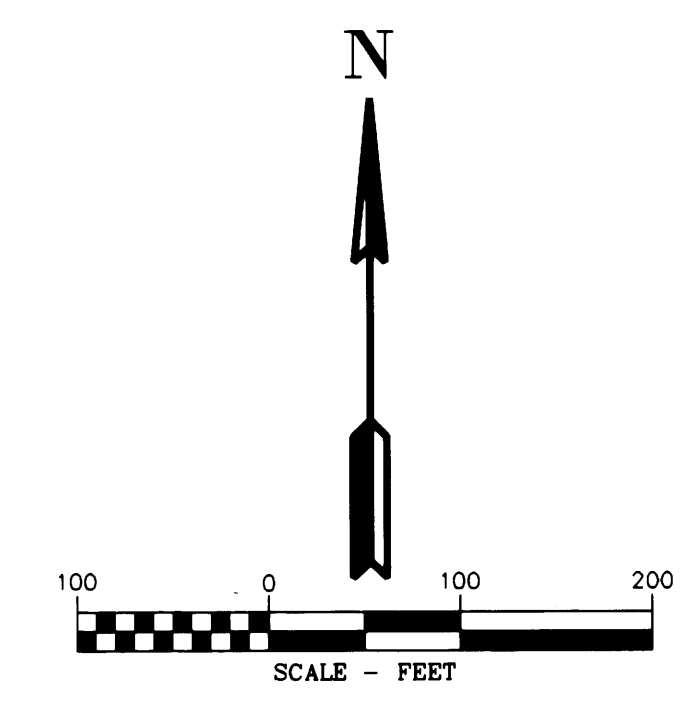
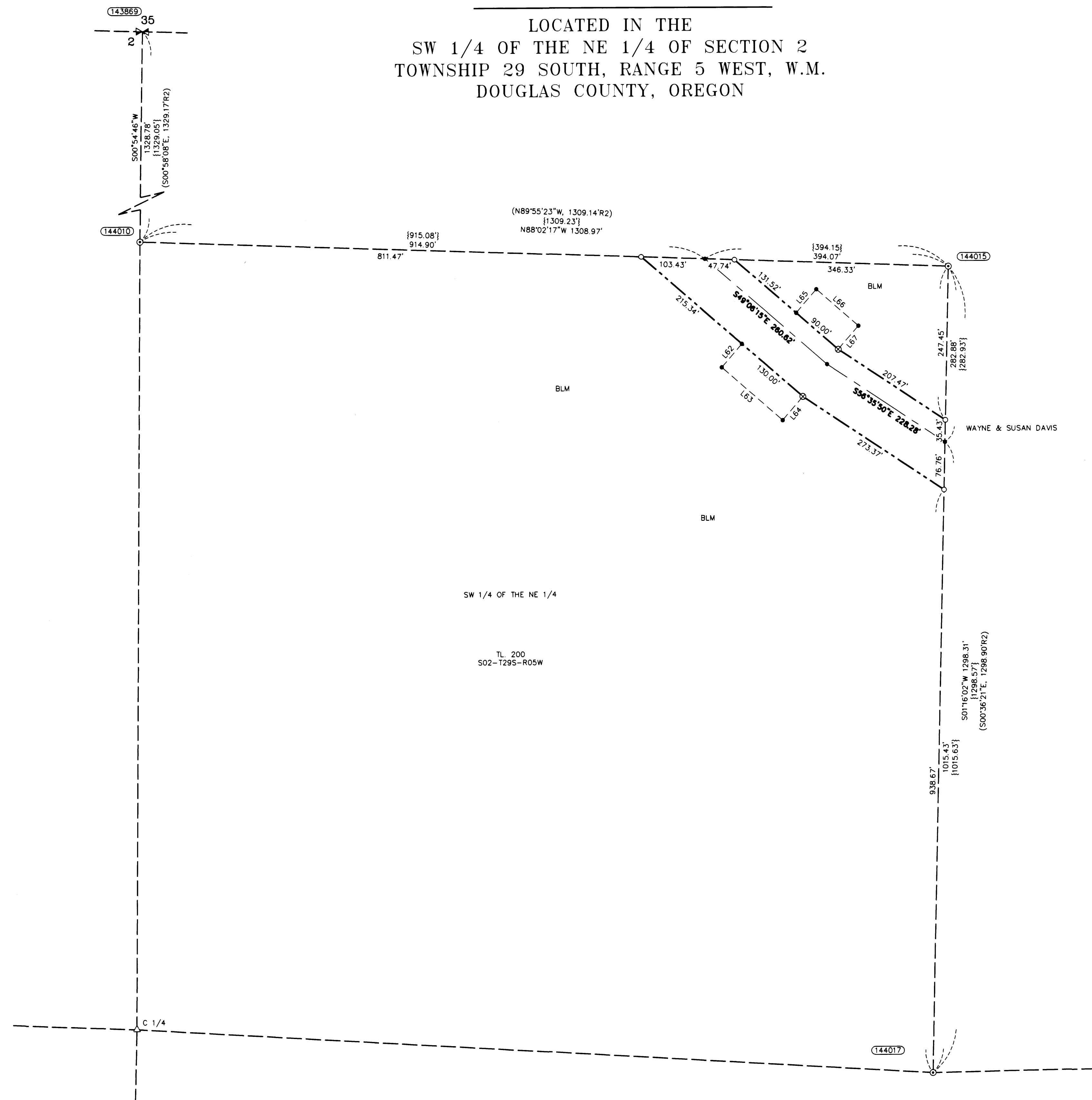

AREAS SECTION 2 T.29S., R.5W

TEMPORARY CONSTRUCTION EASEMENT	1.14 ACRES
TEMPORARY WORK AREA	0.25 ACRES

REGISTERED PROFESSIONAL LAND SURVEYOR  
Douglas A. Popham  
OREGON  
JULY 14, 1998  
DOUGLAS A. POPHAM  
2877  
Expires 12-31-2018



Primm Land Surveying, Inc.  
1340 NE 4th Street, Hermiston, OR 97838  
TEL (541) 564-7887 FAX (541) 567-8020

REGISTERED PROFESSIONAL LAND SURVEYOR  
Michael W. Erickson  
OREGON  
JULY 28, 1988  
MICHAEL W. ERICKSON  
2340  
Expires 12-31-2015

**D THE DYER PARTNERSHIP ENGINEERS & PLANNERS, INC.**  
1330 Teakwood Avenue / Coos Bay, Oregon 97420  
(541) 269-0732 / WWW.DYERPART.COM

REGISTERED PROFESSIONAL LAND SURVEYOR  
OREGON  
JULY 12, 2008  
JAMES M. KLEIN  
59002  
Expires 6-30-2017

**KA**  
Klein & Associates, Inc.  
ENGINEERING • SURVEYING • PLANNING  
1411 13th Street • Hood River, OR 97031  
TEL: 541-366-3222 • FAX: 541-366-2515

PACIFIC CONNECTOR GAS PIPELINE PROJECT  
PACIFIC CONNECTOR GAS PIPELINE, LP  
RECORD OF SURVEY  
SECTION 2  
TOWNSHIP 29 SOUTH, RANGE 5 WEST, W.M.  
DOUGLAS COUNTY, OREGON

DRAWN BY: GJD	DATE: 6-08-2015	ISSUED FOR BID:	SCALE: 1" = 100'
CHECKED BY:	DATE:	ISSUED FOR CONSTRUCTION:	
APPROVED BY:	DATE:	DRAWING NUMBER:	SHEET 3 OF 3