

RECORD OF SURVEY

LOCATED IN THE
SE 1/4 OF SECTION 34
AND THE SW 1/4 OF SECTION 35
TOWNSHIP 28 SOUTH, RANGE 5 WEST, WILLAMETTE MERIDIAN
DOUGLAS COUNTY, OREGON

FILED
Date: 9/11/15 By: TC
This survey consists of:
Main: M116-42-A
Corner: P1
DOUGLAS COUNTY
SURVEYOR

Line #	Direction	Length	Line #	Direction	Length
L1	N64°45'14"E	71.71'	L35	S64°10'06"E	81.03'
L2	S48°18'38"E	150.00'	L36	N11°46'29"E	49.06'
L3	N41°41'22"E	20.00'	L37	S78°13'31"E	109.69'
L4	S48°18'38"E	17.02'	L38	N87°47'56"E	37.06'
L5	S79°54'55"E	53.49'	L39	S02°12'04"E	37.52'
L6	N55°05'12"E	42.42'	L40	N19°53'45"E	30.57'
L7	S34°54'46"E	70.71'	L41	N35°44'19"E	25.81'
L8	S79°54'47"E	60.08'	L42	N57°57'48"E	27.54'
L9	S46°40'04"E	285.73'	L43	S81°37'02"E	36.75'
L10	S71°11'48"E	109.90'	L44	S55°40'26"E	25.97'
L11	S04°56'21"E	79.58'	L45	S21°42'25"E	33.12'
L12	S10°53'08"E	32.40'	L46	S19°17'32"E	117.27'
L13	S87°36'51"E	20.55'	L47	N88°01'05"E	100.06'
L14	N10°53'08"W	36.08'	L48	N48°35'24"E	102.29'
L15	N04°56'21"W	55.39'	L49	N75°32'05"E	89.22'
L16	N01°46'34"E	66.03'	L50	S78°38'30"E	421.01'
L17	N21°56'10"E	36.88'	L51	S35°36'58"E	184.35'
L18	S67°59'31"E	135.32'	L52	S16°28'19"E	39.94'
L19	N85°54'52"E	20.90'	L53	S61°28'19"E	21.21'
L20	S04°05'08"E	54.59'	L54	S16°28'19"E	39.71'
L21	S85°38'36"E	49.73'	L55	S40°42'23"W	119.81'
L22	N70°34'00"E	101.05'	L56	S75°04'07"W	49.85'
L23	N44°33'41"E	100.40'	L57	N87°02'57"W	34.66'
L24	N42°09'15"W	56.43'	L58	N42°33'48"W	47.48'
L25	N54°03'28"E	84.57'	L59	N37°23'31"W	27.66'
L26	N46°23'50"E	47.92'	L60	N78°38'30"W	308.55'
L27	N68°40'37"E	43.87'	L61	N13°55'05"E	30.03'
L28	N90°00'00"E	34.73'			
L29	S48°26'51"E	94.51'			
L30	S39°22'10"E	48.32'			
L31	S50°37'50"W	46.95'			
L32	S41°22'48"E	16.64'			
L33	S37°14'45"E	135.42'			
L34	S42°15'23"E	59.29'			

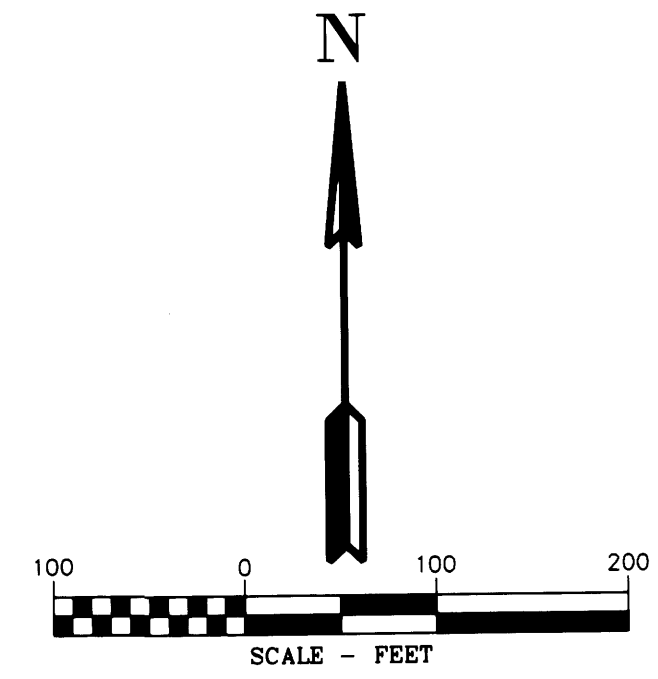

AREAS SECTIONS 34 & 35 T.28S., R.5W.

TEMPORARY CONSTRUCTION EASEMENT	6.68 ACRES
TEMPORARY WORK AREA	2.52 ACRES

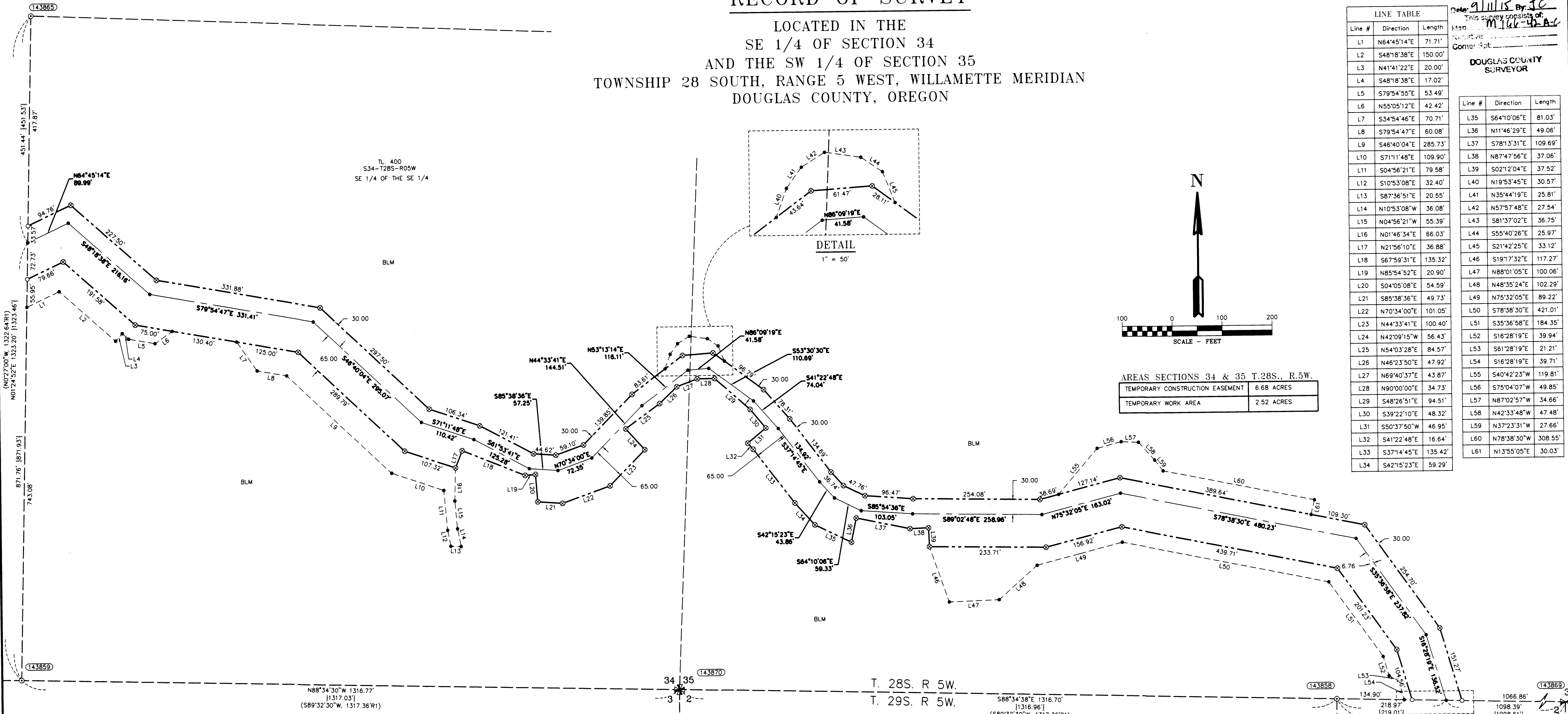

CORNER NOTES:

- LEGEND**
- 5/8" x 24" REBAR WITH 1 1/4" YELLOW PLASTIC CAP (KLEIN & ASSOC. PLS 59002)
 - ⊗ 5/8" x 24" REBAR WITH 1 1/4" YELLOW PLASTIC CAP (DYER PARTNER LS 2340)
 - ⊙ FOUND MONUMENT OF RECORD, SEE CORNER NOTES
 - △ CORNER NOT SEARCHED
 - COMPUTED POINT, NOT MONUMENTED
 - ⊠ FOUND QUARTER CORNER SEE CORNER NOTES
 - ⊞ FOUND SECTION CORNER SEE CORNER NOTES
 - ⊡ QUARTER CORNER NOT SEARCHED SHOWN FOR REFERENCE ONLY
 - ⊞ SECTION CORNER NOT SEARCHED SHOWN FOR REFERENCE ONLY
 - ⊞ POINT NUMBER
 - {xxx.xx'} GROUND DISTANCE
 - {xxx.xx'} RECORD DISTANCE PER REFERENCED SURVEY
 - R1 REFERENCED SURVEY
 - PROPOSED ALIGNMENT
 - - - - - TEMPORARY CONSTRUCTION EASEMENT
 - - - - - TEMPORARY WORK AREA
- (143855)** SOUTH EAST 1/16 CORNER SECTION 34, T28S-R5W
FOUND 3-1/4" BLM BRASS CAP
DATED 1988
BT REFERENCES:
1) FOUND 26" CEDAR W/ TAG DATED 8/08 N 31° E - 14.85'
2) FOUND 14" CEDAR WITH TAG DATED 8/08 S 22-1/2° E, 25.74'
- (143859)** WEST 1/16 CORNER SECTION 35, T28S-R5W
AND SECTION 2, T29S-R5W
FOUND 3-1/4" BLM BRASS CAP
DATED 1988
BT REFERENCES:
1) FOUND 25" FIR WITH HEALED FACE N 34° E - 18.15'
2) FOUND 8" FIR WITH HEALED FACE S 30° E - 15.51'
- (143870)** 1/4 CORNER SECTION 35, T28S-R5W
AND SECTION 2, T29S-R5W
FOUND 3-1/4" BLM BRASS CAP
DATED 1988
BT REFERENCES:
1) FOUND 22" FIR WITH HEALED FACE WITH TAG DATED 1988 S 40° E - 5.61' TO NAIL SIDE CENTER
2) FOUND 13" FIR WITH HEALED FACE WITH TAG DATED 1988 N 60° W - 8.58' TO NAIL SIDE CENTER
- (143870)** SOUTH EAST CORNER SECTION 34, T28S-R5W
AND SECTION 3 T29S-R5W
FOUND 3-1/4" BLM BRASS CAP
DATED 1988
BT REFERENCES:
1) FOUND 33" CEDAR WITH HEALED FACE N 55-1/4° E - 35.64'
2) FOUND 16" DEAD STANDING PINE WITH VISIBLE SCRIBING S 65-1/4° E - 97.68'
3) FOUND "X" CHESELD ON ROCK S 58° W - 5.94'
4) FOUND 34" PINE WITH HEALED FACE N 56-1/2° W 82.5'
5) FOUND IRON PIPE S 14°25' W - 19.14'

REFERENCE SURVEYS:

- 1) BLM DEPENDENT RESURVEY APPROVED JANUARY 9, 1992
- 2) RECORD OF SURVEY BY BTS SURVEYING SURVEY M 157-37 DATED 2011

REGISTERED PROFESSIONAL LAND SURVEYOR
Douglas G. Popham
OREGON
DOUGLAS A. POPHAM
2877
Expires 12-31-2018

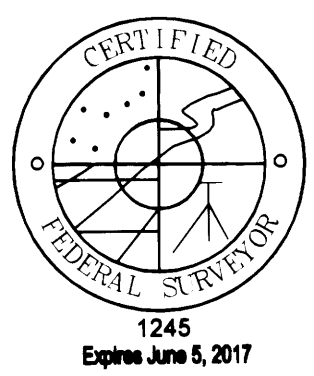

REGISTERED PROFESSIONAL LAND SURVEYOR
James M. Klein
OREGON
JAMES M. KLEIN
59002
Expires 6-30-2017

REGISTERED PROFESSIONAL LAND SURVEYOR
Michael W. Erickson
OREGON
MICHAEL W. ERICKSON
2340
Expires 12-31-2015

Primm Land Surveying, Inc.
1340 NE 4th Street, Hermiston, OR 97838
TEL (541) 564-7887 FAX (541) 567-8020

KA
Klein & Associates, Inc.
ENGINEERING • SURVEYING • PLANNING
1411 13th Street • Hood River, OR 97031
TEL: 541-388-3322 • FAX: 541-388-2615

D THE DYER PARTNERSHIP
ENGINEERS & PLANNERS, INC.
1330 Teakwood Avenue / Coos Bay, Oregon 97420
(541) 269-0732 / WWW.DYERPART.COM

PACIFIC CONNECTOR GAS PIPELINE PROJECT
PACIFIC CONNECTOR GAS PIPELINE, LP
RECORD OF SURVEY
SECTIONS 34 AND 35
TOWNSHIP 28 SOUTH, RANGE 5 WEST, W.M.
DOUGLAS COUNTY, OREGON

DRAWN BY: GJD DATE: 6-08-2015 ISSUED FOR BID: SCALE: 1" = 100'
CHECKED BY: DATE: ISSUED FOR CONSTRUCTION:
APPROVED BY: DATE: DRAWINGS NUMBER: SHEET 2 OF 3