

AMENDED RECORD OF SURVEY

(SURVEY M166-24)
 LOCATED IN THE
 SW 1/4 AND SE 1/4 OF SECTION 11
 TOWNSHIP 29 SOUTH, RANGE 8 WEST, W.M.
 DOUGLAS COUNTY, OREGON

REVISED BY M171-17

FILED
 Date: 8-24-2015 By: SC
 This survey consists of:
 Map: M166-24-D
 Narrative: REVISED BY M171-17
 Corner Rpt.:
DOUGLAS COUNTY SURVEYOR

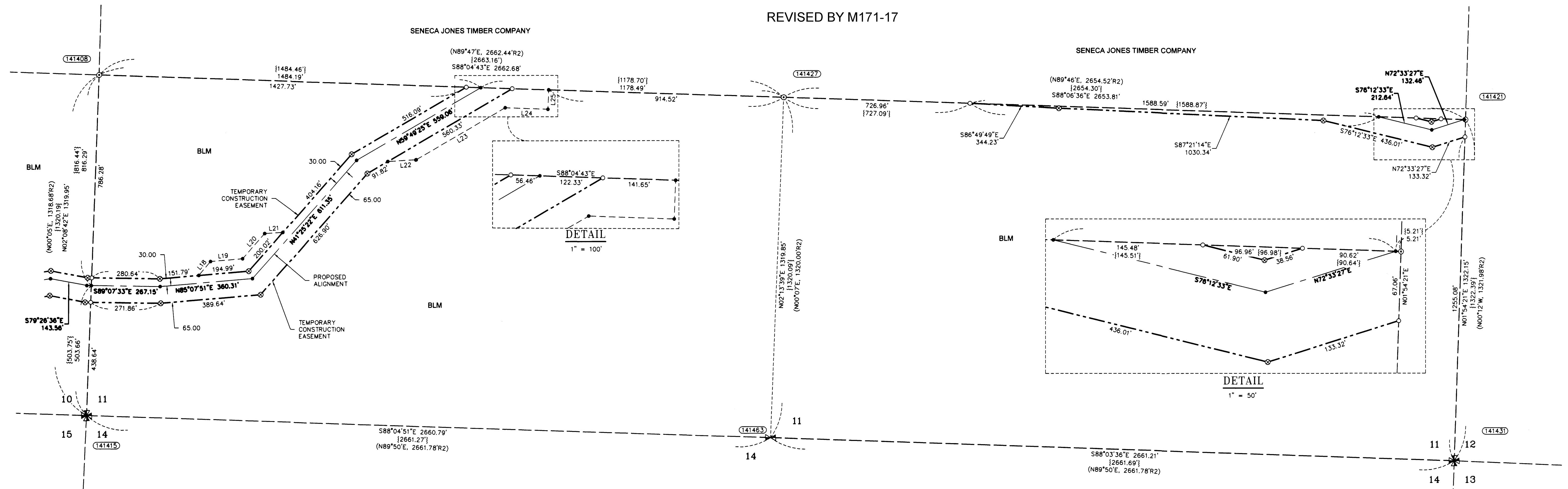

CORNER NOTES:

- (141408)**
 SOUTH 1/16 CORNER SECTIONS 10/11
 FOUND 3.25" BRASS CAP
 STAMPED BLM 1980
 BT REFERENCES:
 1) FOUND 19" FIR WITH HEALED FACE
 AND TAG DATED 6/80
 N 70-1/4° E - 46.2'
- (141415)**
 SW CORNER SECTION 11
 FOUND 2.5" BRASS CAP
 STAMPED COUNTY SURVEYORS
 OFFICE DATED 1988
 BT REFERENCES:
 1) FOUND 19" FIR WITH HEALED FACE
 AND TAG DATED 2/08
 N 28° E - 44.9'
 2) FOUND 16" FIR STUMP 10' TALL HEALED FACE
 AND TAG DATED 2/08
 S 85° E - 33.3'
 3) FOUND 23" FIR WITH HEALED FACE
 AND TAG DATED 5/80
 S 25° W - 25.7'
 4) FOUND 25" CEDAR WITH HEALED FACE
 AND TAG DATED 5/80
 N 36-1/2° W - 13.3'
- (141421)**
 SOUTH 1/16 CORNER SECTIONS 11/12
 FOUND 3.25" BRASS CAP
 STAMPED BLM 1980
 BT REFERENCES:
 1) FOUND 19" CEDAR WITH HEALED FACE
 AND TAG DATED 5/80
 S 26° E - 78.5'
 2) FOUND 42" FIR WITH HEALED FACE
 AND TAG DATED 5/80
 S 06° W - 19.1'
- (141422)**
 CS 1/16 CORNER SECTION 11
 FOUND 3.25" BRASS CAP
 STAMPED BLM 1980
 BT REFERENCES:
 1) FOUND 5" FIR WITH HEALED FACE
 AND TAG DATED 6/80
 S 0-1/2° E - 25.7'
- (141433)**
 SE CORNER SECTION 11
 FOUND 2.5" BRASS CAP
 STAMPED U.S. GLO. DATED 1924
 BT REFERENCES:
 1) FOUND 43" MADRONE WITH HEALED FACE
 AND TAG DATED 4/7/77
 N 25° E - 48.1'
 2) FOUND 26" FIR WITH HEALED FACE
 AND TAG DATED 4/58
 S 81° E - 12.0'
 3) FOUND 26" FIR WITH BLAZED FACE
 AND TAG DATED 4/58
 S 68° W - 3'
 4) FOUND BT. PER M166-24
 5" FIR WITH BLAZED FACE
 AND TAG DATED 5/10/14
 N 13° W - 13.4' TO NAIL SIDE CENTER
 5) FOUND BT. PER M166-24
 12" FIR WITH BLAZED FACE
 AND SET TAG DATED 5/10/14
 N 40° E - 47.1' TO NAIL SIDE CENTER
- (141463)**
 SOUTH 1/4 CORNER SECTION 11
 FOUND 3.25" BRASS CAP
 STAMPED BLM DATED 1980
 BT REFERENCES:
 NOTE - NO BEARING TREES FOUND
 BT'S HAVE FALLEN OVER OR LOGGED.
 1) FOUND BT. PER M166-24
 51" FIR WITH BLAZED FACE
 AND TAG DATED 5/14/14
 N 11° W - 30.35' TO NAIL SIDE CENTER
 NO TREES AVAILABLE IN SECTION 14.

LEGEND

- SET 5/8" X 24" REBAR WITH 1 1/4" YELLOW PLASTIC CAP FROM SURVEY M166-24 VERIFIED OR RESET THIS AMENDED SURVEY. (KLEIN & ASSOC. PLS 59002)
- ⊗ SET 5/8" X 24" REBAR WITH 1 1/4" YELLOW PLASTIC CAP FROM SURVEY M166-24 VERIFIED OR RESET THIS AMENDED SURVEY (DYER PARTNER LS 2340)
- FOUND MONUMENT AS NOTED (SEE CORNER NOTES)
- △ CORNER SEARCHED AND NOT FOUND SEE CORNER NOTES
- COMPUTED POINT, NOT MONUMENTED
- ⊗ FOUND QUARTER CORNER SEE CORNER NOTES
- ⊗ FOUND SECTION CORNER SEE CORNER NOTES
- ⊗ COMPUTED QUARTER CORNER
- ⊗ COMPUTED SECTION CORNER
- (100000) POINT NUMBER
- {XXX.XX'} GROUND DISTANCE
- {XXX.XX'} RECORD DISTANCE PER REFERENCED SURVEY
- R1 REFERENCED SURVEY
- PROPOSED ALIGNMENT
- - - - - TEMPORARY CONSTRUCTION EASEMENT
- - - - - TEMPORARY WORK AREA

REFERENCE SURVEYS:

- 1) BLM DEPENDENT RESURVEY NO. 6844 - SEPT. 2, 1998
- 2) BLM DEPENDENT RESURVEY NO. 5889 - JUNE 16, 1983
- 3) PARTITION PLAT NO. 1997-0130 - NOV. 19, 1997

LINE TABLE

Line #	Direction	Length
L18	N40°07'51"E	70.71'
L19	N85°07'51"E	124.94'
L20	N41°25'22"E	129.95'
L21	N86°25'00"E	70.72'
L22	N86°31'38"E	111.27'
L23	N59°49'25"E	400.23'
L24	S87°55'13"E	166.29'
L25	N02°04'47"E	75.07'

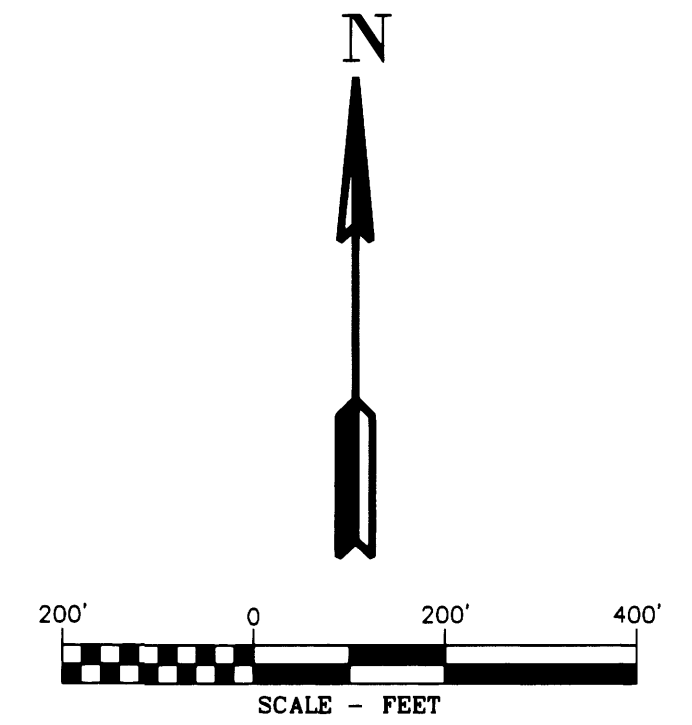

AREA SECTION 11

TEMPORARY CONSTRUCTION EASEMENT	5.27 ACRES
TEMPORARY WORK AREA	1.20 ACRES

REGISTERED PROFESSIONAL LAND SURVEYOR
 Douglas A. Popham
 OREGON
 JULY 14, 1998
 DOUGLAS A. POPHAM
 2877
 Expires 12-31-2016

CERTIFIED FEDERAL SURVEYOR
 Douglas A. Popham
 OREGON
 JULY 12, 2009
 JAMES M. KLEIN
 59002
 Expires June 6, 2017

Primm Land Surveying, Inc.
 1340 NE 4th Street, Hermiston, OR 97838
 TEL (541) 564-7887 FAX (541) 567-8020

REGISTERED PROFESSIONAL LAND SURVEYOR
 Michael W. Erickson
 OREGON
 JULY 28, 1982
 MICHAEL W. ERICKSON
 2340
 Expires 12-31-2015

D THE DYER PARTNERSHIP ENGINEERS & PLANNERS, INC.
 1330 Teakwood Avenue / Coos Bay, Oregon 97420
 (541) 269-0732 / WWW.DYERPART.COM

REGISTERED PROFESSIONAL LAND SURVEYOR
 James M. Klein
 OREGON
 JULY 12, 2009
 JAMES M. KLEIN
 59002
 Expires 6-30-2017

KA Klein & Associates, Inc.
 ENGINEERING • SURVEYING • PLANNING
 1411 13th Street - Hood River, OR 97031
 TEL: 541-388-3322 • FAX: 541-388-2515

PACIFIC CONNECTOR GAS PIPELINE PROJECT
 PACIFIC CONNECTOR GAS PIPELINE, LP
 SECTION 11
 RECORD OF SURVEY
 TOWNSHIP 29 SOUTH, RANGE 8 WEST, W.M.
 DOUGLAS COUNTY, OREGON

Pacific Connector GAS PIPELINE

DRAWN BY: GJD	DATE: 06-01-2015	ISSUED FOR BID:	SCALE: 1" = 200'
CHECKED BY:	DATE:	ISSUED FOR CONSTRUCTION:	
APPROVED BY:	DATE:	DRAWING NUMBER:	SHEET 4 OF 4