

AMENDED RECORD OF SURVEY

(SURVEY M166-24)
 LOCATED IN THE
 SE 1/4 OF SECTION 10
 TOWNSHIP 29 SOUTH, RANGE 8 WEST, W.M.
 DOUGLAS COUNTY, OREGON

FILED
 Date: 8-24-2015 By: JC
 This survey consists of:
 Map: M166-41 A-D
 Narrative:
 Corner Rpt:
 DOUGLAS COUNTY
 SURVEYOR

LEGEND

- SET 5/8" X 24" REBAR WITH 1 1/4" YELLOW PLASTIC CAP FROM SURVEY M166-24 VERIFIED OR RESET THIS AMENDED SURVEY. (KLEIN & ASSOC. PLS 59002)
- ⊙ SET 5/8" X 24" REBAR WITH 1 1/4" YELLOW PLASTIC CAP FROM SURVEY M166-24 VERIFIED OR RESET THIS AMENDED SURVEY. (DYER PARTNER LS 2340)
- ⊙ FOUND MONUMENT AS NOTED (SEE CORNER NOTES)
- △ CORNER SEARCHED AND NOT FOUND SEE CORNER NOTES
- COMPUTED POINT, NOT MONUMENTED
- ⚡ FOUND QUARTER CORNER SEE CORNER NOTES
- ⊗ FOUND SECTION CORNER SEE CORNER NOTES
- ⚡ COMPUTED QUARTER CORNER
- ⊗ COMPUTED SECTION CORNER
- 100000 POINT NUMBER
- {xxx.xx'} GROUND DISTANCE
- {xxx.xx'} RECORD DISTANCE PER REFERENCED SURVEY
- R1 REFERENCED SURVEY
- PROPOSED ALIGNMENT
- - - - - TEMPORARY CONSTRUCTION EASEMENT
- - - - - TEMPORARY WORK AREA

CORNER NOTES:

(14118) NORTH 1/4 CORNER SECTION 15
 FOUND 3.25" BRASS CAP
 STAMPED BLM 1980
 BT REFERENCES:
 1) FOUND 15" FIR SNAG 12' TALL WITH HEALED FACE AND TAG DATED 7/80
 S 0-1/2" W - 6.9'
 2) FOUND 22" FIR WITH HEALED FACE TAG DATED 7/80
 N 50° W - 24.4'
 3) FOUND BT PER M166-24
 21.5" CHINQUAPIN WITH BLAZED FACE AND TAG DATED 4/12/14
 S 40° W - 13.2' TO NAIL SIDE CENTER

(14140) SOUTH 1/16 CORNER SECTIONS 10/11
 FOUND 3.25" BRASS CAP
 STAMPED BLM 1980
 BT REFERENCES:
 1) FOUND 19" FIR WITH HEALED FACE AND TAG DATED 6/80
 N 70-1/4° E - 46.2'

(14141) SE 1/16 CORNER SECTION 10
 FOUND 3.25" BRASS CAP
 STAMPED BLM 1980
 BT REFERENCES:
 1) FOUND 23" FIR WITH HEALED FACE AND TAG DATED 7/80
 N 37° W - 31.7'

(14141) SE CORNER SECTION 10
 FOUND 2.5" BRASS CAP
 STAMPED COUNTY SURVEYORS
 OFFICE DATED 1958
 BT REFERENCES:
 1) FOUND 19" FIR WITH HEALED FACE AND TAG DATED 2/08
 N 28° E - 44.9'
 2) FOUND 16" FIR STUMP 10' TALL HEALED FACE AND TAG DATED 2/08
 S 85° E - 33.3'
 3) FOUND 23" FIR WITH HEALED FACE AND TAG DATED 5/80
 S 25° W - 25.7'
 4) FOUND 25" CEDAR WITH HEALED FACE AND TAG DATED 5/80
 N 36-1/2° W - 13.3'

(14382) EAST 1/16 CORNER SECTIONS 10/15
 NO MONUMENT WAS FOUND OR SET AT THIS CORNER POSITION.
 THE CORNER IS LOCATED IN A LAND SLIDE AREA. THE MONUMENT IS BELIEVED TO HAVE BEEN REMOVED OR UNDER THE LAND LAND SLIDE.
 THE CORNER POSITION WAS ESTABLISHED USING FOUND BEARING TREE REFERENCES AS NOTED BELOW.
 BT REFERENCES:
 1) FOUND 22" FIR SNAG 20' TALL WITH HEALED FACE AND TAG DATED 7/80
 N 35-1/2° E - 50.8'
 2) FOUND 23" FIR WITH HEALED FACE AND TAG DATED 7/80
 S 15° E - 21.5'
 3) SET NEW BEARING TREE
 14.5" FIR (SCRIBED E 1/16 S 15 BT)
 S 86° W - 48.8 TO NAIL SIDE CENTER

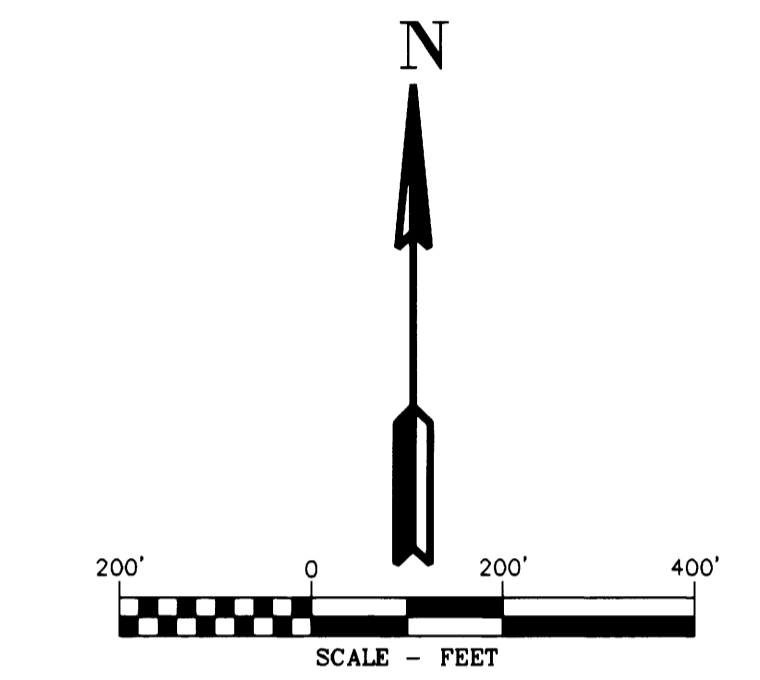
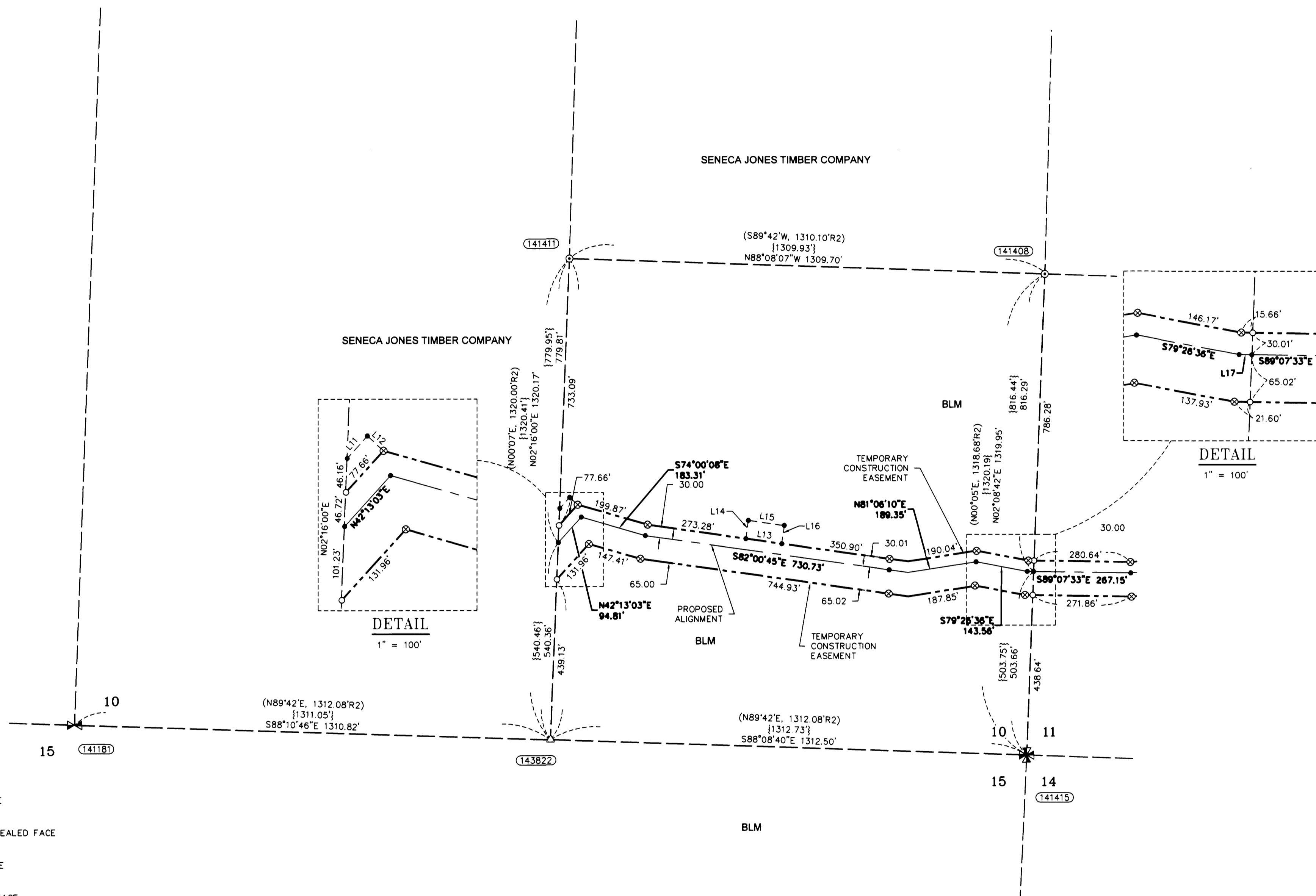

AREA SECTION 10

TEMPORARY CONSTRUCTION EASEMENT	2.97 ACRES
TEMPORARY WORK AREA	0.15 ACRES

- REFERENCE SURVEYS:
- 1) BLM DEPENDENT RESURVEY NO. 6844 - SEPT. 2, 1998
 - 2) BLM DEPENDENT RESURVEY NO. 5889 - JUNE 16, 1983
 - 3) PARTITION PLAT NO. 1997-0130 - NOV. 19, 1997

LINE TABLE

Line #	Direction	Length
L11	N42°13'03"E	41.76'
L12	S47°56'28"E	30.00'
L13	S82°00'44"E	100.00'
L14	N07°54'14"E	50.00'
L15	S82°00'45"E	100.00'
L16	S07°54'14"W	50.00'
L17	S89°07'33"E	17.54'

REGISTERED PROFESSIONAL LAND SURVEYOR
 Douglas A. Popham
 OREGON JULY 14, 1988
 DOUGLAS A. POPHAM 2877
 Expires 12-31-2016

CERTIFIED FEDERAL SURVEYOR
 1245
 Expires June 5, 2017

REGISTERED PROFESSIONAL LAND SURVEYOR
 Michael W. Erickson
 OREGON JULY 26, 1988
 MICHAEL W. ERICKSON 2340
 Expires 12-31-2016

REGISTERED PROFESSIONAL LAND SURVEYOR
 James M. Klein
 OREGON JULY 12, 2005
 JAMES M. KLEIN 59002
 Expires 6-30-2016

Primm Land Surveying, Inc.
 1340 NE 4th Street, Hermiston, OR 97838
 TEL (541) 564-7887 FAX (541) 567-8020

THE DYER PARTNERSHIP ENGINEERS & PLANNERS, INC.
 1330 Teakwood Avenue / Coos Bay, Oregon 97420
 (541) 269-0732 / WWW.DYERPART.COM

Klein & Associates, Inc.
 ENGINEERING • SURVEYING • PLANNING
 1411 13th Street • Hood River, OR 97031
 TEL: 541-386-3322 • FAX: 541-386-2516

PACIFIC CONNECTOR GAS PIPELINE PROJECT
 PACIFIC CONNECTOR GAS PIPELINE, LP
 SECTION 10
 RECORD OF SURVEY
 TOWNSHIP 29 SOUTH, RANGE 8 WEST, W.M.
 DOUGLAS COUNTY, OREGON

Pacific Connector GAS PIPELINE

DRAWN BY: GJD	DATE: 06-01-2015	ISSUED FOR BID:	SCALE: 1" = 200'
CHECKED BY:	DATE:	ISSUED FOR CONSTRUCTION:	
APPROVED BY:	DATE:	DRAWING NUMBER:	SHEET 3 OF 4