

RECORD OF SURVEY

LOCATED IN THE
SW 1/4 OF SECTION 25
TOWNSHIP 31 SOUTH, RANGE 3 WEST, W.M.
DOUGLAS COUNTY, OREGON

FILED
Date: 2-17-2015 By: JC
This survey consists of:
Map: M166-40 A-I
Narrative:
Corner Rpt:
DOUGLAS COUNTY SURVEYOR

CORNER NOTES:

(142674)

- 1/4 CORNER SECTIONS 25 AND 26
FOUND 2-1/2" BRASS CAP
STAMPED COUNTY SURVEYORS OFFICE 1966
BT REFERENCES:
1) FOUND 9" HEMLOCK WITH VISIBLE SCRIBES
AND TAG DATED 3/10
N 84-3/4° E - 32.9' TO NAIL SIDE CENTER
2) FOUND 15.5" SNAG 20" TALL WITH VISIBLE SCRIBES
AND TAG DATED 7/56
S 12-1/2° E - 13.9'
3) FOUND 34.5" FIR WITH HEALED FACE
AND TAGS DATED 1966 AND 1979
N 31° W - 6.2'

(142713)

- SOUTHWEST CORNER SECTION 25
FOUND 2-1/2" BRASS CAP
STAMPED COUNTY SURVEYORS OFFICE 1966
BT REFERENCES:
1) FOUND 29.5" FIR WITH HEALED FACE
AND TAG DATED 4/66
N 26° E - 30.0' TO NAIL SIDE CENTER
2) FOUND ROTTEN STUMP 3' TALL
AND TAG DATED 11/86
S 76° E - 24.0'
3) FOUND 25" CEDAR WITH HEALED FACE
AND TAG DATED 7/25/79
S 56° E - 106.4' TO NAIL SIDE CENTER
4) FOUND 20" FIR WITH HEALED FACE
AND TAG DATED 4/66
S 68° W - 25.6'
5) FOUND 25" FIR WITH HEALED FACE
AND TAG DATED 7/23/79
N 37-1/2° W - 23.4' TO NAIL SIDE CENTER

(142694)

- 1/4 CORNER SECTIONS 25 AND 36
FOUND 2-1/2" BRASS CAP
STAMPED COUNTY SURVEYORS OFFICE 1966
BT REFERENCES:
1) FOUND 18.5" HEMLOCK WITH BLAZED FACE
AND TAG DATED 10/10/13
S 10-1/2° W - 8.5' TO NAIL SIDE CENTER
2) FOUND 9" YEW WITH VISIBLE SCRIBES
AND TAG DATED 4/66
N 19° W - 37.2'

REFERENCE SURVEYS:

- RECORD OF SURVEY NO. M79-20 - MAY 22, 1980
- RECORD OF SURVEY NO. M79-43 - JUNE 9, 1980
- BLM DEPENDENT RESURVEY NO. 6077 - T30S-R3W - JAN. 10, 1986
- ORIGINAL GLO PLAT, TOWNSHIP 31 SOUTH, RANGE 3 WEST - JUNE 29, 1895
- RECORD OF SURVEY NO. 166-29 - Feb. 9, 2015
- RECORD OF SURVEY NO. M111-67 - APRIL 10, 1991
- RECORD OF SURVEY NO. M84-4 - JUNE 18, 1980
- ORIGINAL GLO NOTES, SOUTH LINE OF TOWNSHIP 31 SOUTH, RANGE 2 WEST - SEPT. 26, 1908

LEGEND

- SET 5/8" X 24" REBAR WITH 1 1/4" YELLOW PLASTIC CAP (KLEIN & ASSOC. LS 59002)
- ◻ SET 5/8" X 24" REBAR WITH 1 1/4" YELLOW PLASTIC CAP (PRIMM LAND SURVEYING, INC. LS 48490)
- ⊗ SET 5/8" X 24" REBAR WITH 1 1/4" YELLOW PLASTIC CAP (DYER PARTNER LS 2340)
- ⊙ FOUND MONUMENT OF RECORD, SEE CORNER NOTES
- COMPUTED POINT, NOT MONUMENTED
- ▽ FOUND QUARTER CORNER SEE CORNER NOTES
- ✱ FOUND SECTION CORNER SEE CORNER NOTES
- ⊗ COMPUTED QUARTER CORNER
- ⊗ COMPUTED SECTION CORNER
- △ CORNER SEARCHED AND NOT FOUND
- ⑩ POINT NUMBER
- {xxx.xx'} GROUND DISTANCE
- {xxx.xx'} RECORD DISTANCE PER REFERENCED SURVEY
- R1 REFERENCED SURVEY
- PROPOSED ALIGNMENT
- - - - - TEMPORARY CONSTRUCTION EASEMENT
- - - - - TEMPORARY WORK AREA

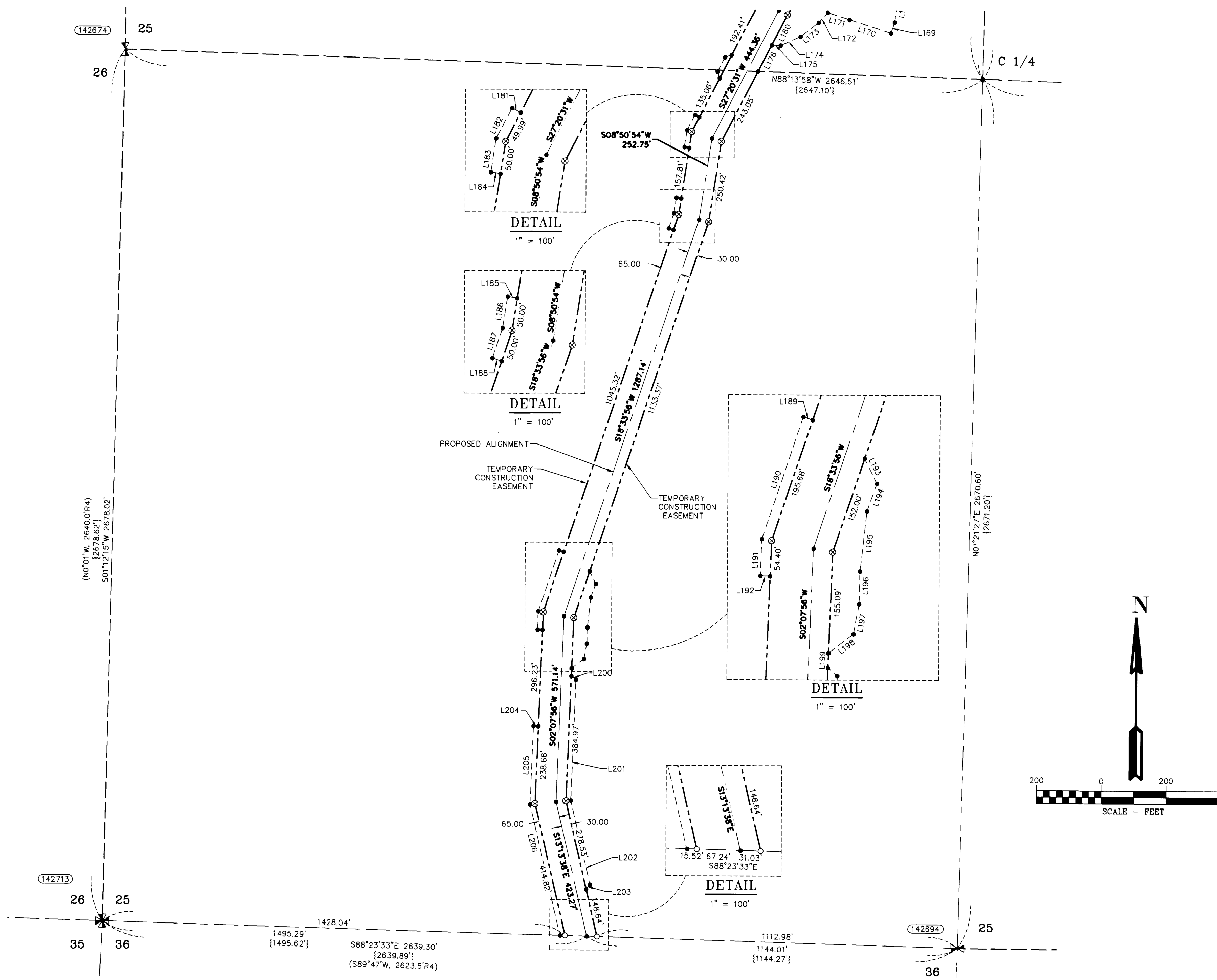

LINE TABLE

Line #	Direction	Length
L160	S27°20'31"W	104.92'
L169	S18°07'06"W	35.22'
L170	N72°12'33"W	134.81'
L171	N72°12'33"W	70.47'
L172	S41°49'13"W	41.81'
L173	S52°01'42"W	70.60'
L174	S66°07'58"W	66.98'
L175	N88°25'27"W	27.76'
L176	S27°20'31"W	90.34'
L177	S31°47'16"W	153.14'
L178	N72°20'31"E	21.21'
L179	N27°20'31"E	50.00'
L180	S17°39'29"E	21.21'
L181	N62°39'29"W	15.00'
L182	S27°20'31"W	52.44'
L183	S08°50'54"W	52.45'
L184	S81°09'08"E	15.00'
L185	N81°09'08"W	15.00'
L186	S08°50'54"W	48.72'
L187	S18°33'56"W	48.73'
L188	S71°26'03"E	15.00'
L189	N71°26'03"W	15.00'
L190	S18°33'56"W	197.85'
L191	S02°07'56"W	56.57'
L192	S87°52'58"E	15.00'
L193	S26°26'01"E	43.07'
L194	S19°38'56"W	44.78'
L195	S06°17'56"W	93.13'
L196	S01°29'27"W	50.28'
L197	S10°27'39"W	47.02'
L198	S52°33'52"W	48.13'
L199	S02°07'56"W	22.70'
L200	S50°15'13"E	18.94'
L201	S02°07'56"W	371.39'
L202	S13°13'38"E	265.20'
L203	S39°44'47"W	18.79'
L204	N87°52'07"W	15.00'
L205	S02°07'56"W	240.69'
L206	S13°13'38"E	412.87'

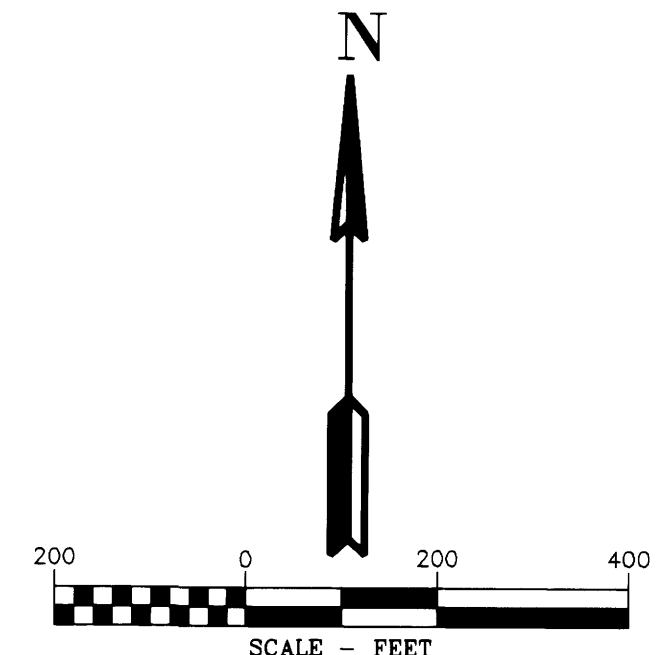

REGISTERED PROFESSIONAL LAND SURVEYOR
Douglas A. Popham
OREGON JULY 14, 1988
DOUGLAS A. POPHAM 2877
Expires 12-31-2016

REGISTERED PROFESSIONAL LAND SURVEYOR
MICHAEL W. ERICKSON
OREGON JULY 28, 1988
MICHAEL W. ERICKSON 2340
Expires June 5, 2017

REGISTERED PROFESSIONAL LAND SURVEYOR
JAMES M. KLEIN
OREGON JULY 28, 2008
JAMES M. KLEIN 59002
Expires 6-30-2017

Primm Land Surveying, Inc.
1340 NE 4th Street, Hermiston, OR 97838
TEL (541) 564-7887 FAX (541) 567-8020

D THE DYER PARTNERSHIP ENGINEERS & PLANNERS, INC.
1330 Teakwood Avenue / Coos Bay, Oregon 97420
(541) 269-0732 / WWW.DYERPART.COM

KA Klein & Associates, Inc.
ENGINEERING SURVEYING PLANNING
1411 13th Street + Hood River, OR 97031
TEL: 541-386-3322 * FAX: 541-386-2515

PACIFIC CONNECTOR GAS PIPELINE PROJECT
PACIFIC CONNECTOR GAS PIPELINE, LP
RECORD OF SURVEY
SECTION 25
TOWNSHIP 31 SOUTH, RANGE 3 WEST, W.M.
DOUGLAS COUNTY OREGON

DRAWN BY: LJS DATE: 06-01-2015 ISSUED FOR BID: SCALE: 1" = 200'
CHECKED BY: DATE: ISSUED FOR CONSTRUCTION:
APPROVED BY: DATE: DRAWING NUMBER: SHEET 8 OF 9