

# RECORD OF SURVEY

LOCATED IN THE  
NE 1/4 AND THE NW 1/4 OF SECTION 25  
TOWNSHIP 31 SOUTH, RANGE 3 WEST, W.M.  
DOUGLAS COUNTY, OREGON

FILED  
Date: 8-17-2015 By: JC  
This survey consists of:  
Map: M16L-406-A-E  
Name:  
Corner: Rpt.  
DOUGLAS COUNTY  
SURVEYOR

### CORNER NOTES:

- (142687)**  
1/4 CORNER SECTIONS 24 AND 25  
FOUND 2-1/2" ALUMINUM CAP  
STAMPED PLS 866, 1980  
BT REFERENCES:  
1) FOUND 29" FIR WITH HEALED FACE  
AND TAG DATED 4/80  
N 51°48' E - 24.0' TO NAIL SIDE CENTER  
2) FOUND 49" FIR WITH HEALED FACE  
AND TAG DATED 4/80  
N 54° E - 43.5' TO NAIL SIDE CENTER  
3) FOUND 17" FIR WITH HEALED FACE  
AND TAG DATED 4/80  
S 48°20' E - 19.5' TO NAIL SIDE CENTER  
4) FOUND 19" FIR WITH HEALED FACE  
AND TAG DATED 4/80  
S 19°51' E - 18.45' TO NAIL SIDE CENTER

- (142674)**  
1/4 CORNER SECTIONS 25 AND 26  
FOUND 2-1/2" BRASS CAP  
STAMPED COUNTY SURVEYORS OFFICE 1966  
BT REFERENCES:  
1) FOUND 9" HEMLOCK WITH VISIBLE SCRIBES  
AND TAG DATED 3/10  
N 84°-37'4" E - 32.9' TO NAIL SIDE CENTER  
2) FOUND 15.5" SNAG 20" TALL WITH VISIBLE SCRIBES  
AND TAG DATED 7/56  
S 12-1/2' E - 13.9'  
3) FOUND 34.6" FIR WITH HEALED FACE  
AND TAGS DATED 1966 AND 1979  
N 31° W - 6.2'

- (148023)**  
EAST 1/4 CORNER SECTION 25  
FOUND 2-1/2" BRASS CAP  
STAMPED COUNTY SURVEYORS OFFICE 1966  
BT REFERENCES:  
1) FOUND 4.5" DEAD YEW TREE WITH HEALED FACE  
AND TAG DATED 11/86  
N 44° E - 8.3' TO SIDE CENTER  
2) FOUND 7.5" HEMLOCK WITH VISIBLE SCRIBE  
AND TAG DATED 10/13  
S 74° W - 37.3' TO NAIL SIDE CENTER  
(TREE IS EXISTENT CONTRARY TO  
DCSO RENEWAL 700240, 1966.)  
3) FOUND 15" YEW WITH HEALED FACE  
AND TAG DATED 11/56  
N 17° W - 13.9' TO NAIL SIDE CENTER

### REFERENCE SURVEYS:

- RECORD OF SURVEY NO. M79-20 - MAY 22, 1980
- RECORD OF SURVEY NO. M79-43 - JUNE 9, 1980
- BLM DEPENDENT RESURVEY NO. 6077 - T30S-R3W - JAN. 10, 1986
- ORIGINAL GLO PLAT, TOWNSHIP 31 SOUTH, RANGE 3 WEST - JUNE 29, 1895
- RECORD OF SURVEY NO. 166-29 - FEB. 9, 2015
- RECORD OF SURVEY NO. M111-67 - APRIL 10, 1991
- RECORD OF SURVEY NO. M84-4 - JUNE 18, 1980
- ORIGINAL GLO NOTES, SOUTH LINE OF TOWNSHIP 31 SOUTH, RANGE 2 WEST - SEPT. 26, 1908

### LEGEND

- SET 5/8" X 24" REBAR WITH 1 1/4" YELLOW PLASTIC CAP (KLEIN & ASSOC. LS 59002)
- SET 5/8" X 24" REBAR WITH 1 1/4" YELLOW PLASTIC CAP (PRIMM LAND SURVEYING, INC. LS 48490)
- ⊗ SET 5/8" X 24" REBAR WITH 1 1/4" YELLOW PLASTIC CAP (DYER PARTNER LS 2340)
- FOUND MONUMENT OF RECORD, SEE CORNER NOTES
- COMPUTED POINT, NOT MONUMENTED
- ⊗ FOUND QUARTER CORNER, SEE CORNER NOTES
- ⊗ FOUND SECTION CORNER, SEE CORNER NOTES
- ⊗ COMPUTED QUARTER CORNER
- ⊗ COMPUTED SECTION CORNER
- △ CORNER SEARCHED AND NOT FOUND
- ① POINT NUMBER
- {XXX.XX'} GROUND DISTANCE
- {XXX.XX'} RECORD DISTANCE PER REFERENCED SURVEY
- R1 REFERENCED SURVEY
- PROPOSED ALIGNMENT
- - - - - TEMPORARY CONSTRUCTION EASEMENT
- - - - - TEMPORARY WORK AREA

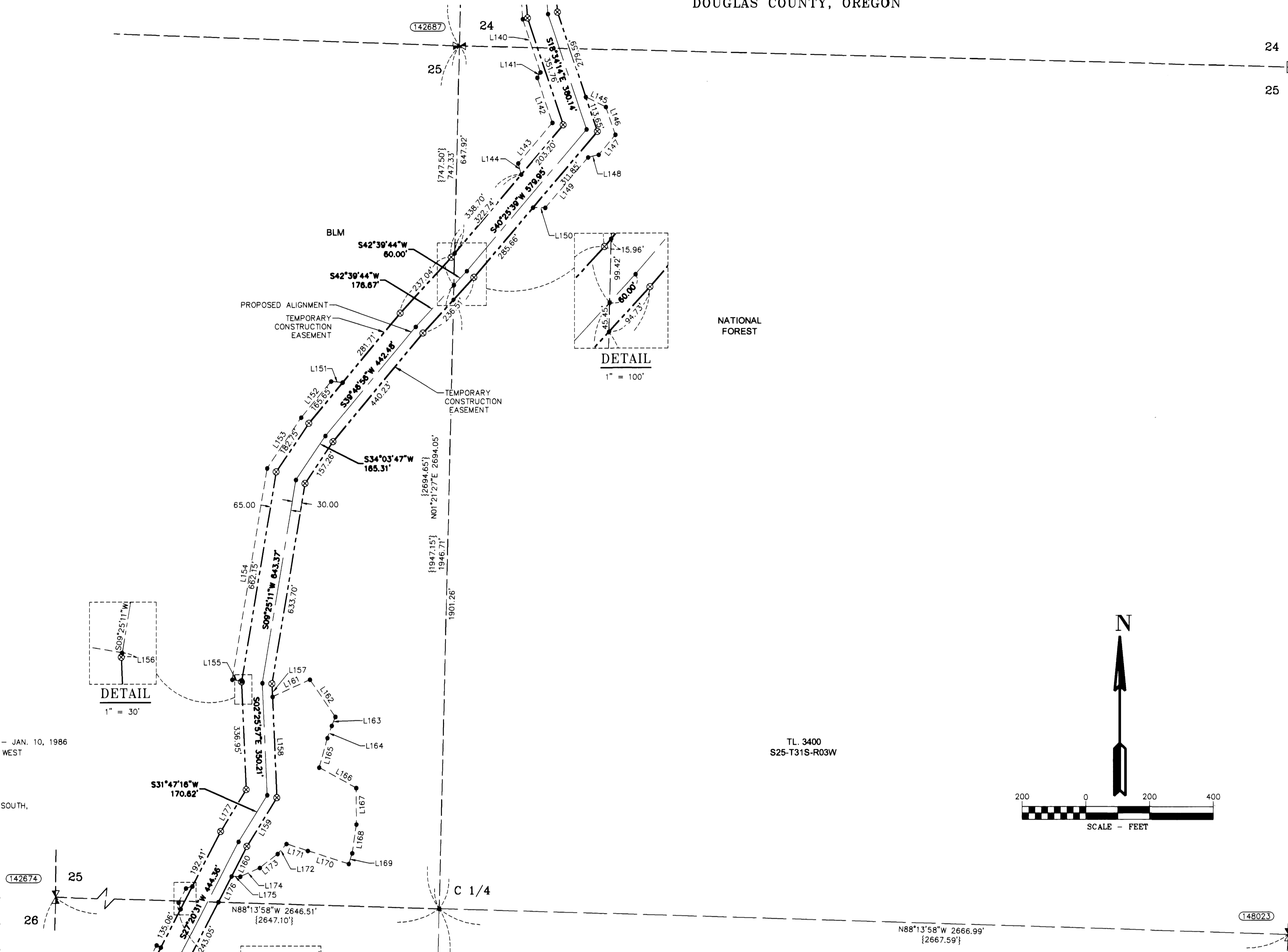

### LINE TABLE

Line #	Direction	Length
L140	S18°34'14"E	174.86'
L141	S30°44'10"W	19.78'
L142	S18°34'14"E	148.97'
L143	S40°25'39"W	165.75'
L144	S15°15'17"E	36.32'
L145	S63°50'58"E	70.37'
L146	S18°34'14"E	92.43'
L147	S40°25'39"W	80.81'
L148	S76°05'12"W	34.31'
L149	S40°25'39"W	206.86'
L150	N88°54'39"W	38.79'
L151	N84°31'37"W	36.32'
L152	S39°46'56"W	146.68'
L153	S34°03'47"W	190.80'
L154	S09°25'11"W	668.68'
L155	S80°32'30"E	30.00'
L156	S09°25'11"W	2.16'
L157	S02°25'57"E	41.08'
L158	S02°25'57"E	315.26'
L159	S31°47'16"W	178.69'
L160	S27°20'31"W	104.92'
L161	N65°20'20"E	129.06'
L162	S34°32'08"E	141.09'
L163	S22°33'56"W	30.11'
L164	S19°20'16"W	40.62'
L165	S15°47'51"W	96.06'
L166	S61°13'46"E	132.89'
L167	S00°15'20"E	113.53'
L168	S08°17'01"W	90.89'
L169	S18°07'06"W	35.22'
L170	N72°12'33"W	134.81'
L171	N72°12'33"W	70.47'
L172	S41°49'13"W	41.81'
L173	S52°01'42"W	70.60'
L174	S66°07'58"W	66.98'
L175	N88°25'27"W	27.76'
L176	S27°20'31"W	90.34'
L177	S31°47'16"W	153.14'
L178	N72°20'31"E	21.21'
L179	N27°20'31"E	50.00'
L180	S17°39'29"E	21.21'

**Primm Land Surveying, Inc.**  
1340 NE 4th Street, Hermiston, OR 97838  
TEL (541) 564-7887 FAX (541) 567-8020



**REGISTERED PROFESSIONAL LAND SURVEYOR**  
Douglas A. Popham  
OREGON  
JULY 14, 1991  
DOUGLAS A. POPHAM  
2877  
Expires 12-31-2016



**REGISTERED PROFESSIONAL LAND SURVEYOR**  
Michael W. Erickson  
OREGON  
JULY 26, 1988  
MICHAEL W. ERICKSON  
2340  
Expires 12-31-2015



**REGISTERED PROFESSIONAL LAND SURVEYOR**  
James M. Klein  
OREGON  
JULY 12, 2005  
JAMES M. KLEIN  
59002  
Expires 6-30-2017

**THE DYER PARTNERSHIP ENGINEERS & PLANNERS, INC.**  
1330 Teakwood Avenue / Coos Bay, Oregon 97420  
(541) 269-0732 / WWW.DYERPART.COM

**Klein & Associates, Inc.**  
ENGINEERING • SURVEYING • PLANNING  
1411 13th Street • Hood River, OR 97031  
TEL: 541-386-3322 • FAX: 541-386-2515

**PACIFIC CONNECTOR GAS PIPELINE PROJECT**  
PACIFIC CONNECTOR GAS PIPELINE, LP  
RECORD OF SURVEY  
SECTION 25  
TOWNSHIP 31 SOUTH, RANGE 3 WEST, W.M.  
DOUGLAS COUNTY OREGON

**Pacific Connector GAS PIPELINE**

DRAWN BY: LJS	DATE: 06-01-2015	ISSUED FOR BID:	SCALE: 1" = 200'
CHECKED BY:	DATE:	ISSUED FOR CONSTRUCTION:	
APPROVED BY:	DATE:	DRAWING NUMBER:	SHEET 7 OF 9