

RECORD OF SURVEY

LOCATED IN THE
SE 1/4 OF SECTION 24
TOWNSHIP 31 SOUTH, RANGE 3 WEST, W.M.
DOUGLAS COUNTY, OREGON

FILED
Date: 8-17-2015 By: JC
This survey consists of:
Map: M116-40 A-E
Corner: []
DOUGLAS COUNTY
SURVEYOR

CORNER NOTES:

(142678)
CENTER 1/4 CORNER SECTION 24
FOUND 2-1/2" BRASS CAP
STAMPED PLS 866, 1980
BT REFERENCES:
1) FOUND 25" CEDAR WITH HEALED FACE
AND TAG DATED 4/80
N 71°50' E - 126.5'
2) FOUND 26" CEDAR WITH HEALED FACE
AND TAG DATED 4/80
S 89°48' E - 123.6'

(142669)
EAST 1/4 CORNER SECTION 24
FOUND 2-1/2" ALUMINUM CAP
STAMPED PLS 866, 1980
BT REFERENCES:
1) FOUND 29" CEDAR WITH HEALED FACE
AND TAG DATED 10/13
S 35° W - 56.0' TO NAIL SIDE CENTER
2) FOUND 22" FIR WITH HEALED FACE
AND TAG DATED 10/13
S 88°40' W - 55.2' TO NAIL SIDE CENTER

(142687)
1/4 CORNER SECTIONS 24 AND 25
FOUND 2-1/2" ALUMINUM CAP
STAMPED PLS 866, 1980
BT REFERENCES:
1) FOUND 29" FIR WITH HEALED FACE
AND TAG DATED 4/80
N 51°48' E - 24.0' TO NAIL SIDE CENTER
2) FOUND 49" FIR WITH HEALED FACE
AND TAG DATED 4/80
N 54° E - 43.5' TO NAIL SIDE CENTER
3) FOUND 17" FIR WITH HEALED FACE
AND TAG DATED 4/80
S 48°20' E - 19.5' TO NAIL SIDE CENTER
4) FOUND 19" FIR WITH HEALED FACE
AND TAG DATED 4/80
S 19°51' E - 18.45' TO NAIL SIDE CENTER

REFERENCE SURVEYS:

- 1) RECORD OF SURVEY NO. M79-20 - MAY 22, 1980
- 2) RECORD OF SURVEY NO. M79-43 - JUNE 9, 1980
- 3) BLM DEPENDENT RESURVEY NO. 6077 - T30S-R3W - JAN. 10, 1986
- 4) ORIGINAL GLO PLAT, TOWNSHIP 31 SOUTH, RANGE 3 WEST - JUNE 29, 1895
- 5) RECORD OF SURVEY NO. 166-29 - Feb. 9, 2015
- 6) RECORD OF SURVEY NO. M111-67 - APRIL 10, 1991
- 7) RECORD OF SURVEY NO. M64-4 - JUNE 18, 1980
- 8) ORIGINAL GLO NOTES, SOUTH LINE OF TOWNSHIP 31 SOUTH, RANGE 2 WEST - SEPT. 26, 1908

LEGEND

- SET 5/8" X 24" REBAR WITH 1 1/4" YELLOW PLASTIC CAP (KLEIN & ASSOC. LS 59002)
- ◻ SET 5/8" X 24" REBAR WITH 1 1/4" YELLOW PLASTIC CAP (PRIMM LAND SURVEYING, INC. LS 48490)
- ⊗ SET 5/8" X 24" REBAR WITH 1 1/4" YELLOW PLASTIC CAP (DYER PARTNER LS 2340)
- ⊙ FOUND MONUMENT OF RECORD, SEE CORNER NOTES
- COMPUTED POINT, NOT MONUMENTED
- ⚡ FOUND QUARTER CORNER, SEE CORNER NOTES
- ⚡ FOUND SECTION CORNER, SEE CORNER NOTES
- ⊗ COMPUTED QUARTER CORNER
- ⊗ COMPUTED SECTION CORNER
- △ CORNER SEARCHED AND NOT FOUND
- ①①①①① POINT NUMBER
- {XXX.XX} GROUND DISTANCE
- {XXX.XX} RECORD DISTANCE PER REFERENCED SURVEY
- R1 REFERENCED SURVEY
- PROPOSED ALIGNMENT
- - - - - TEMPORARY CONSTRUCTION EASEMENT
- - - - - TEMPORARY WORK AREA

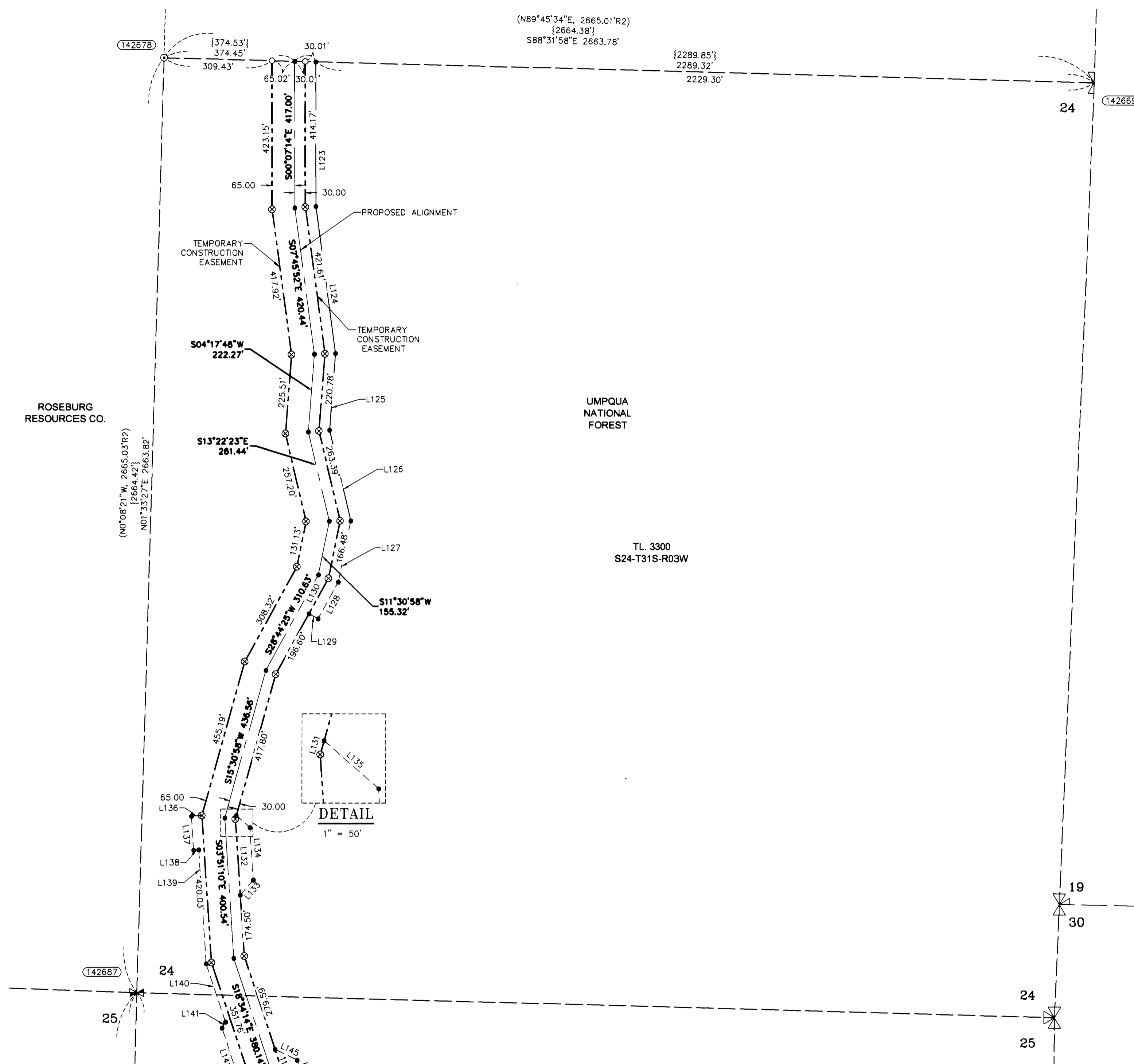

AREA SECTION 24&25

TEMPORARY CONSTRUCTION EASEMENT	18.69 ACRES
TEMPORARY WORK AREA	6.41 ACRES

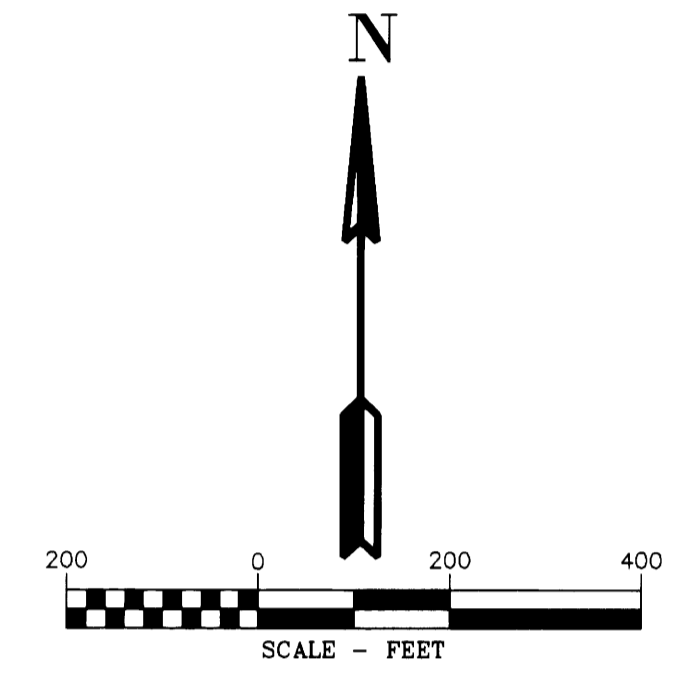

LINE TABLE

Line #	Direction	Length
L123	S00°07'14"E	411.33'
L124	S07°45'52"E	422.77'
L125	S04°17'46"W	219.28'
L126	S13°22'23"E	265.35'
L127	S11°30'58"W	177.65'
L128	S28°44'25"W	119.64'
L129	N61°15'34"W	30.00'
L130	S28°44'25"W	115.10'
L131	S15°30'58"W	10.17'
L132	S03°51'10"E	217.05'
L133	S41°08'31"W	56.57'
L134	S03°51'10"E	150.01'
L135	S48°51'24"E	51.80'
L136	S86°08'50"W	30.00'
L137	S03°51'10"E	96.31'
L138	N86°08'50"E	15.00'
L139	S03°51'10"E	325.66'
L140	S18°34'14"E	174.86'
L141	S30°44'10"W	19.78'
L142	S18°34'14"E	148.97'

REGISTERED PROFESSIONAL LAND SURVEYOR
Douglas G. Popham
OREGON
JULY 14, 1968
DOUGLAS A. POPHAM
2877
Expires 12-31-2016

CERTIFIED FEDERAL SURVEYOR
1245
Expires June 5, 2017

REGISTERED PROFESSIONAL LAND SURVEYOR
Michael W. Erickson
OREGON
JULY 26, 1968
MICHAEL W. ERICKSON
2340
Expires 12-31-2015

REGISTERED PROFESSIONAL LAND SURVEYOR
James M. Klein
OREGON
JULY 12, 2009
JAMES M. KLEIN
59002
Expires 6-30-2017

Primm Land Surveying, Inc.
1340 NE 4th Street, Hermiston, OR 97838
TEL (541) 564-7887 FAX (541) 567-8020

D THE DYER PARTNERSHIP ENGINEERS & PLANNERS, INC.
1330 Teakwood Avenue / Coos Bay, Oregon 97420
(541) 269-0732 / WWW.DYERPART.COM

KA Klein & Associates, Inc.
ENGINEERING • SURVEYING • PLANNING
1411 13th Street • Hood River, OR 97031
TEL: 541-386-3322 • FAX: 541-386-2515

PACIFIC CONNECTOR GAS PIPELINE PROJECT
PACIFIC CONNECTOR GAS PIPELINE, LP
RECORD OF SURVEY
SECTION 24
TOWNSHIP 31 SOUTH, RANGE 3 WEST, W.M.
DOUGLAS COUNTY OREGON

Pacific Connector GAS PIPELINE

DRAWN BY: LIS	DATE: 06-01-2015	ISSUED FOR BID:	SCALE: 1" = 200'
CHECKED BY:	DATE:	ISSUED FOR CONSTRUCTION:	
APPROVED BY:	DATE:	DRAWING NUMBER:	SHEET 6 OF 9