

RECORD OF SURVEY

LOCATED IN THE
SE 1/4 AND THE SW 1/4 OF SECTION 13
TOWNSHIP 31 SOUTH, RANGE 3 WEST, W.M.
DOUGLAS COUNTY, OREGON

FILED
Date: 8-17-2016 By: JC
This survey consists of:
Map: M11.6-40A-E
Number of Sheets: 5
Corner Type: _____
**DOUGLAS COUNTY
SURVEYOR**

CORNER NOTES:

- (140262) SOUTHEAST CORNER SECTION 13
FOUND 2-1/2" BRASS CAP
STAMPED COUNTY SURVEYORS OFFICE 1966
BT REFERENCES:
1) FOUND 31" FIR WITH HEALED FACE
AND TAGS DATED 9/63 AND 7/79
N 71-1/2° E - 16.5'
2) FOUND 10" STANDING DEAD MADRONE
WITH NOTCHED FACE
AND TAGS DATE 9/63 AND 7/79
S 29° E - 18.0'
3) FOUND 14.5" FIR WITH VISIBLE SCRIBE
SET NEW TAG
S 80° W - 12.2'
- (140289) FOUND ORIGINAL LINE TREE
FOUND 41" BURNED DECAYING SNAG
WITH 1 VISIBLE NOTCH ON THE NORTH
AND 2 VISIBLE NOTCHES ON THE SOUTH
PER THE ORIGINAL NOTES.
(23.5 CHAINS NORTH OF
SOUTHEAST CORNER OF SECTION 13)
SET BEARING TREE TAG ON SNAG AND
FLAGGED AND PAINTED THE NOTCHES.
- (143173) SOUTHWEST CORNER SECTION 13
FOUND 3/4" IRON PIPE
BT REFERENCES:
1) FOUND 30" FIR WITH HEALED FACE
AND TAG DATED 7/55
N 70° E - 18.3'
2) FOUND 36" FIR WITH HEALED FACE
AND TAG DATED 1959
S 31° W - 37.0'
3) FOUND 20" MADRONE WITH HEALED FACE
SET TAG DATED 10/14
N 62° W - 25.2' FEET TO NAIL SIDE
27" FIR, (MARKED - T31S R3W S24 BT)
SET TAG DATED 10/14
S 55° E - 11.9' TO NAIL SIDE CENTER
- (148007) 1/4 CORNER SECTIONS 13 AND 24
FOUND 2-1/2" BRASS CAP
STAMPED COUNTY SURVEYORS OFFICE 1965
FOUND ORIGINAL STONE NEXT TO MONUMENT
BT REFERENCES:
1) FOUND 17" FIR WITH HEALED FACE
WITH TAG DATED 11/07
N 59° E - 29.3'
2) FOUND DEAD AND DOWN MADRONE WITH TAG
S 73° E - 16.0'
3) 23" FIR WITH HEALED FACE
AND TAG DATED 7/79
S 89° W - 114.0'
4) FOUND 32.5" FIR SNAG WITH VISIBLE SCRIBES
AND TAGS DATED 7/79 AND 7/63
N 29° E - 41.6'

REFERENCE SURVEYS:

- RECORD OF SURVEY NO. M79-20 - MAY 22, 1980
- RECORD OF SURVEY NO. M79-43 - JUNE 9, 1980
- BLM DEPENDENT RESURVEY NO. 6077 - T30S-R3W - JAN. 10, 1986
- ORIGINAL GLO PLAT, TOWNSHIP 31 SOUTH, RANGE 3 WEST - JUNE 29, 1895
- RECORD OF SURVEY NO. 166-29 - Feb. 9, 2015
- RECORD OF SURVEY NO. M111-67 - APRIL 10, 1991
- RECORD OF SURVEY NO. M84-4 - JUNE 18, 1980
- ORIGINAL GLO NOTES, SOUTH LINE OF TOWNSHIP 31 SOUTH, RANGE 2 WEST - SEPT. 26, 1908

LEGEND

- SET 5/8" X 24" REBAR WITH 1 1/4" YELLOW PLASTIC CAP (KLEIN & ASSOC. LS 59002)
- SET 5/8" X 24" REBAR WITH 1 1/4" YELLOW PLASTIC CAP (PRIMM LAND SURVEYING, INC. LS 48490)
- ⊗ SET 5/8" X 24" REBAR WITH 1 1/4" YELLOW PLASTIC CAP (DYER PARTNER LS 2340)
- ⊙ FOUND MONUMENT OF RECORD, SEE CORNER NOTES
- COMPUTED POINT, NOT MONUMENTED
- ⊠ FOUND QUARTER CORNER SEE CORNER NOTES
- ⊞ FOUND SECTION CORNER SEE CORNER NOTES
- ⊞ COMPUTED QUARTER CORNER
- ⊞ COMPUTED SECTION CORNER
- △ CORNER SEARCHED AND NOT FOUND
- ⑩ POINT NUMBER
- {xxx.xx'} GROUND DISTANCE
- {xxx.xx'} RECORD DISTANCE PER REFERENCED SURVEY
- R1 REFERENCED SURVEY
- PROPOSED ALIGNMENT
- - - - - TEMPORARY CONSTRUCTION EASEMENT
- - - - - TEMPORARY WORK AREA

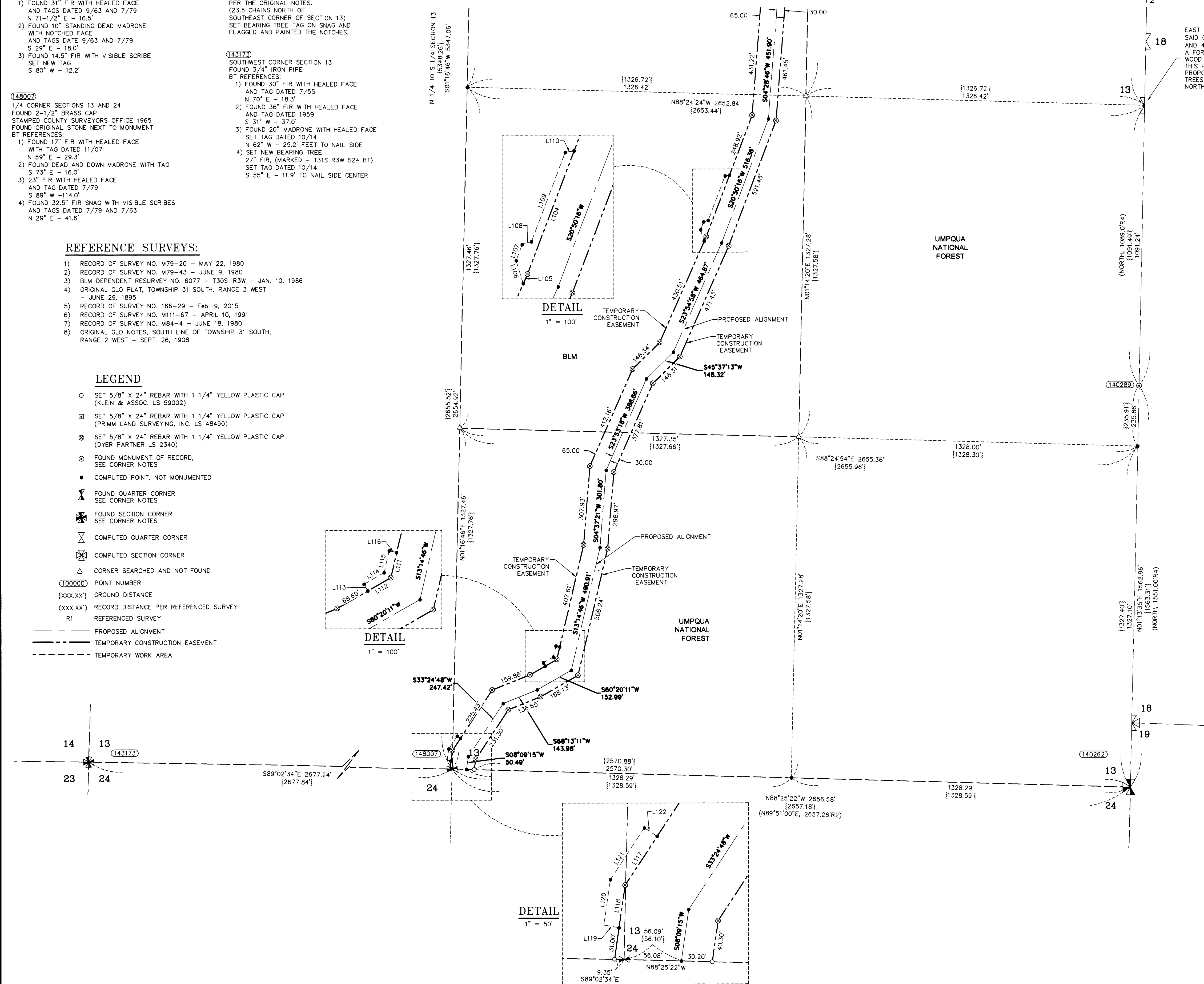

EAST 1/4 CORNER OF SECTION 13 WAS NOT FOUND. SAID CORNER WAS A FIR POST 4" SQUARE AND 4' LONG SET BY BUSHY IN 1894. A FOREST FIRE HAS DESTROYED THE WOOD POST AND THE ORIGINAL BEARING TREES. THIS POINT HAS BEEN COMPUTED BY SINGLE PROPORTION USING FOUND ORIGINAL LINE TREES AS DESCRIBED IN THE ORIGINAL NOTES NORTH AND SOUTH OF THIS CORNER.

Line #	Direction	Length
L104	S20°50'16"W	256.35'
L105	S23°54'58"W	20.15'
L106	S17°21'26"E	46.77'
L107	S20°50'16"W	33.25'
L108	S73°17'46"W	18.92'
L109	S20°50'16"W	185.94'
L110	S79°51'04"W	17.50'
L111	S13°14'46"W	50.07'
L112	S60°20'11"W	51.58'
L113	S29°39'49"E	15.00'
L114	S60°20'11"W	45.05'
L115	S13°14'46"W	43.53'
L116	N76°45'14"W	15.00'
L117	S33°24'48"W	56.93'
L118	S08°09'15"W	41.64'
L119	S80°11'36"E	15.01'
L120	S08°09'20"W	44.57'
L121	S33°24'48"W	60.29'
L122	S56°35'12"E	15.00'

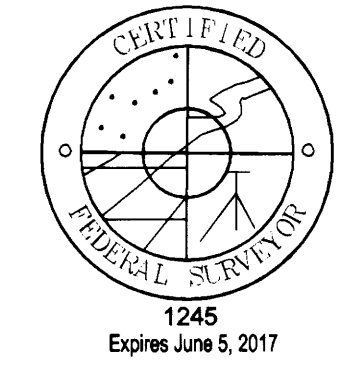

REGISTERED PROFESSIONAL LAND SURVEYOR
Douglas A. Popham
OREGON
JULY 14, 1986
DOUGLAS A. POPHAM
2877
Expires 12-31-2016

REGISTERED PROFESSIONAL LAND SURVEYOR
Michael W. Erickson
OREGON
JULY 26, 1966
MICHAEL W. ERICKSON
2340
Expires 12-31-2015

REGISTERED PROFESSIONAL LAND SURVEYOR
James M. Klein
OREGON
JULY 12, 2005
JAMES M. KLEIN
59002
Expires 6-30-2017

Primm Land Surveying, Inc.
1340 NE 4th Street, Hermiston, OR 97838
TEL (541) 564-7887 FAX (541) 567-8020

THE DYER PARTNERSHIP ENGINEERS & PLANNERS, INC.
1330 Teakwood Avenue / Coos Bay, Oregon 97420
(541) 269-0732 / WWW.DYERPART.COM

Klein & Associates, Inc.
ENGINEERING • SURVEYING • PLANNING
1411 13th Street • Hood River, OR 97031
TEL: 541-386-3322 • FAX: 541-386-2515

PACIFIC CONNECTOR GAS PIPELINE PROJECT
PACIFIC CONNECTOR GAS PIPELINE, LP
RECORD OF SURVEY
SECTION 13
TOWNSHIP 31 SOUTH, RANGE 3 WEST, W.M.
DOUGLAS COUNTY OREGON

DRAWN BY: LJS	DATE: 06-01-2015	ISSUED FOR BID:	SCALE: 1" = 200'
CHECKED BY:	DATE:	ISSUED FOR CONSTRUCTION:	
APPROVED BY:	DATE:	DRAWING NUMBER:	SHEET 5 OF 9