

RECORD OF SURVEY

LOCATED IN
SECTION 1
TOWNSHIP 31 SOUTH, RANGE 3 WEST, W.M.
DOUGLAS COUNTY, OREGON

FILED

Date: 06-01-2015 By: JK
This survey consists of:
Map: M16-40 A-I
Number of:
Corner Rpt: _____

DOUGLAS COUNTY
SURVEYOR

LINE TABLE

Line #	Direction	Length
L44	S41°15'49"E	674.58'
L45	N37°21'27"E	56.10'
L46	N32°00'31"E	83.69'
L47	S41°23'35"E	33.16'
L48	S30°39'35"W	73.87'
L49	S37°57'12"W	91.62'
L50	S41°15'49"E	426.01'
L51	S32°50'34"E	55.51'
L52	N56°49'18"E	15.00'
L53	S32°50'34"E	54.49'
L54	S41°15'49"E	197.00'
L55	N56°10'40"E	128.80'
L56	N39°08'10"W	183.82'
L57	N79°41'43"E	54.70'
L58	S34°57'29"E	96.37'
L59	S86°20'19"E	104.96'
L60	S08°40'23"E	25.71'
L61	S50°48'21"W	231.48'
L62	S41°15'49"E	168.84'
L63	S04°14'14"W	21.03'
L64	S56°57'47"W	15.00'
L65	S32°50'34"E	93.48'
L66	S12°22'44"W	14.09'
L67	S32°50'34"E	389.43'
L68	S62°09'44"E	191.86'
L69	S27°48'35"E	343.82'
L70	S43°19'30"E	378.60'
L71	N45°01'08"E	10.00'
L72	S43°19'30"E	26.11'
L73	S30°41'30"E	133.88'
L74	S28°06'35"W	40.92'
L75	S30°41'30"E	106.13'
L76	S01°22'14"W	120.02'
L77	S05°47'44"E	26.59'
L78	S51°41'4"E	70.17'
L79	S05°47'44"E	72.69'
L80	S01°22'14"W	131.26'
L81	S30°41'30"E	277.23'
L82	S77°25'40"E	14.25'
L83	S32°50'34"E	271.00'
L84	S62°09'44"E	198.03'
L85	S27°48'35"E	366.30'
L86	S43°19'30"E	395.06'
L87	N45°06'37"E	10.00'
L88	S43°19'30"E	3.55'

CORNER NOTES:

- (96090)**
SOUTHEAST CORNER SECTION 1
FOUND 2-1/2" BRASS CAP
STAMPED COUNTY SURVEYORS OFFICE 1970
BT REFERENCES:
1) FOUND 35" D. FIR WITH HEALED FACE
SET TAG DATED 10/13
N 24° E - 50.5'
2) FOUND 13" CHINQUAPIN WITH HEALED FACE
AND TAGS DATED 3/70 AND 12/79
N 67° E - 10.4'
3) FOUND 26.5" MADRONE WITH TAG DATED 12/79
S 13° W - 25.2'
4) FOUND 17" HEMLOCK WITH HEALED FACE
AND TAGS DATED 12/79 AND 3/70
S 34-1/2° W - 8.5'
5) FOUND 12" CHINQUAPIN SNAG WITH VISIBLE SCRIBE
AND TAGS DATED 1959 AND 12/79
N 54° W - 16.0'

- (140302)**
1/4 CORNER SECTIONS 1 AND 12
FOUND 2-1/2" BRASS CAP
STAMPED COUNTY SURVEYORS OFFICE 1965
BT REFERENCES:
1) FOUND 33.5" D. FIR WITH HEALED FACE
AND TAG DATED 11/79
N 21° E - 22.7'
2) FOUND 21" W. FIR WITH HEALED FACE
SET NEW TAG DATED 10/26/13
S 25° W - 92' TO NAIL SIDE CENTER
3) FOUND 28" MADRONE WITH REMAINS OF TAG
SET NEW TAG DATED 10/26/13
N 49° W - 31.3'
4) SET NEW BEARING TREE
10" W. FIR (MARKED - 1/4 S12 BT)
SET TAG DATED 10/26/13
S 03° W - 16.3' TO NAIL SIDE CENTER

REFERENCE SURVEYS:

- 1) RECORD OF SURVEY NO. M79-20 - MAY 22, 1980
- 2) RECORD OF SURVEY NO. M79-43 - JUNE 9, 1980
- 3) BLM DEPENDENT RESURVEY NO. 6077 - T30S-R3W - JAN. 10, 1986
- 4) ORIGINAL GLO PLAT, TOWNSHIP 31 SOUTH, RANGE 3 WEST - JUNE 29, 1895
- 5) RECORD OF SURVEY NO. 166-29 - Feb. 9, 2015
- 6) RECORD OF SURVEY NO. M111-67 - APRIL 10, 1991
- 7) RECORD OF SURVEY NO. M84-4 - JUNE 18, 1980
- 8) ORIGINAL GLO NOTES, SOUTH LINE OF TOWNSHIP 31 SOUTH, RANGE 2 WEST - SEPT. 26, 1908

LEGEND

- SET 5/8" X 24" REBAR WITH 1 1/4" YELLOW PLASTIC CAP (KLEIN & ASSOC. LS 59002)
- SET 5/8" X 24" REBAR WITH 1 1/4" YELLOW PLASTIC CAP (PRIMM LAND SURVEYING, INC. LS 48490)
- ⊗ SET 5/8" X 24" REBAR WITH 1 1/4" YELLOW PLASTIC CAP (DYER PARTNER LS 2340)
- FOUND MONUMENT OF RECORD, SEE CORNER NOTES
- COMPUTED POINT, NOT MONUMENTED
- ⌵ FOUND QUARTER CORNER, SEE CORNER NOTES
- ✱ FOUND SECTION CORNER, SEE CORNER NOTES
- ⊗ COMPUTED QUARTER CORNER
- ⊗ COMPUTED SECTION CORNER
- △ CORNER SEARCHED AND NOT FOUND
- (100000) POINT NUMBER
- {xxx.xx'} GROUND DISTANCE
- (xxx.xx') RECORD DISTANCE PER REFERENCED SURVEY
- R1 REFERENCED SURVEY
- PROPOSED ALIGNMENT
- - - TEMPORARY CONSTRUCTION EASEMENT
- - - - - TEMPORARY WORK AREA

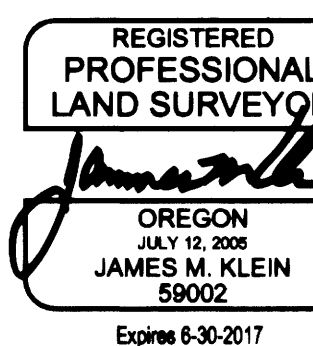
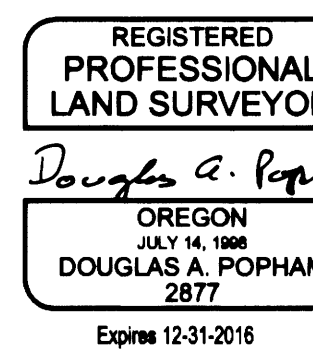
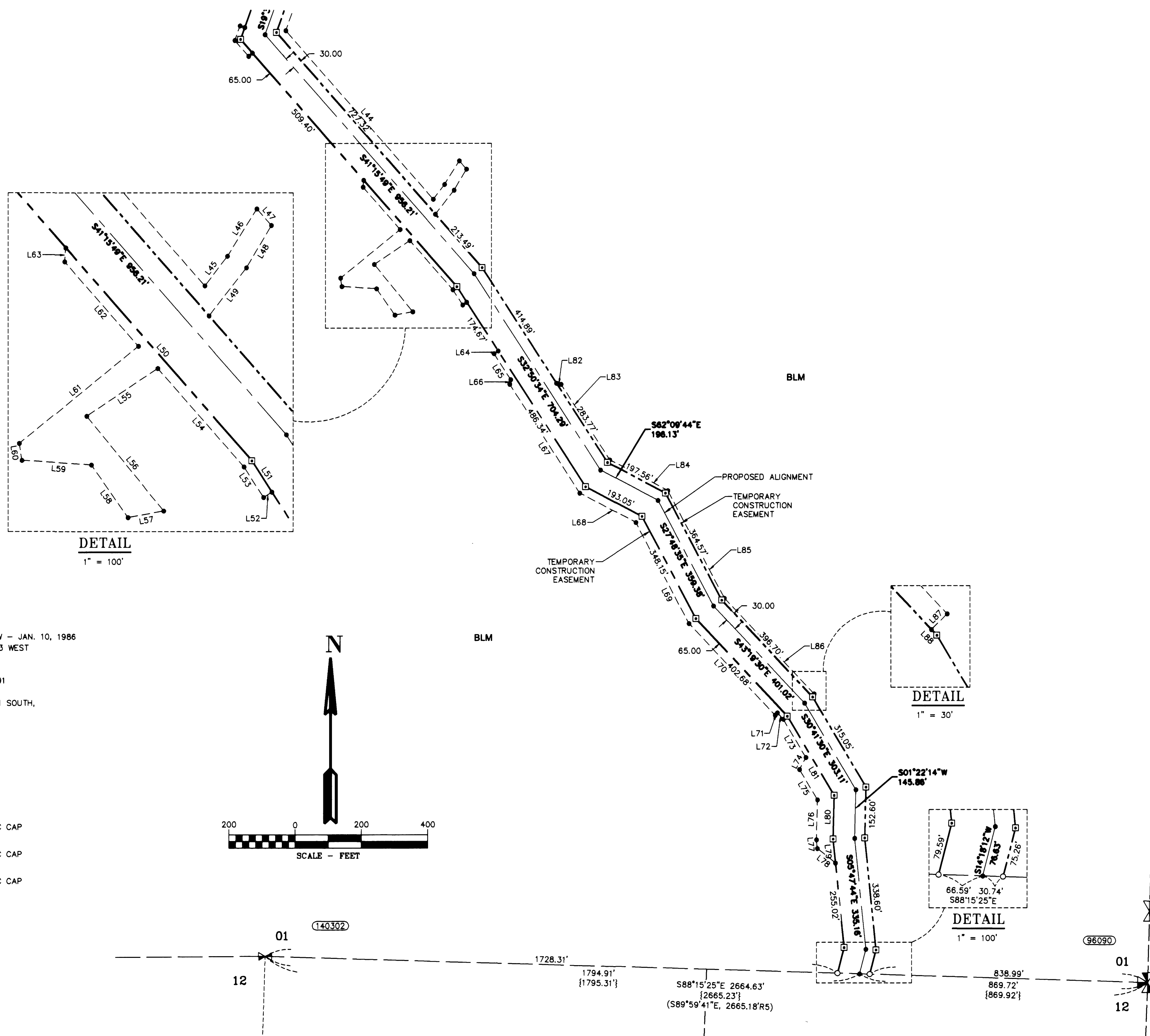

PACIFIC CONNECTOR GAS PIPELINE PROJECT PACIFIC CONNECTOR GAS PIPELINE, LP RECORD OF SURVEY SECTION 01 TOWNSHIP 31 SOUTH, RANGE 3 WEST, W.M. DOUGLAS COUNTY OREGON			
DRAWN BY: LIS	DATE: 06-01-2015	ISSUED FOR BID:	SCALE: 1" = 200'
CHECKED BY:	DATE:	ISSUED FOR CONSTRUCTION:	
APPROVED BY:	DATE:	DRAWING NUMBER:	SHEET 3 OF 9