

# RECORD OF SURVEY

LOCATED IN  
SECTION 1  
TOWNSHIP 31 SOUTH, RANGE 3 WEST, W.M.  
DOUGLAS COUNTY, OREGON

FILED  
Date: 8-17-2015 by JC  
This survey consists of  
Map: M 166-40 A-I  
Narrative: \_\_\_\_\_  
Corner Rpt: \_\_\_\_\_  
**DOUGLAS COUNTY  
SURVEYOR**

**CORNER NOTES:**

- (140323)**  
NORTHWEST CORNER SECTION 1  
FOUND 2-1/2" BRASS CAP  
STAMPED COUNTY SURVEYORS OFFICE 1965  
BY REFERENCES:  
1) SET NEW BEARING TREE  
11" FIR (MARKED - "X" BT)  
SET TAG DATED 10/28/2013  
EAST - 6.5' TO NAIL SIDE CENTER  
2) SET NEW BEARING TREE  
10" FIR (MARKED - T31S R3W S1 BT)  
SET TAG DATED 10/28/2013  
S 21° E - 22.3' TO NAIL SIDE CENTER  
3) SET NEW BEARING TREE  
8" FIR (MARKED - T31S R3W S2 BT)  
SET TAG DATED 10/28/2013  
S 19° W - 7.7' TO NAIL SIDE CENTER

- (140310)**  
1/4 CORNER SECTIONS 1 AND 2  
FOUND 2-1/2" BRASS CAP  
STAMPED COUNTY SURVEYORS OFFICE 1965  
BY REFERENCES:  
1) SET NEW BEARING TREE  
7.8" FIR (MARKED - "X" BT)  
SET TAG DATED 10/28/2013  
S 32° E - 13.0' TO NAIL SIDE CENTER  
2) FOUND 16" DEAD MADRONE WITH HEALED FACE  
AND TAG DATED 1959  
S 81° W - 8.0'  
3) FOUND 9.5" FIR WITH HEALED FACE  
AND TAG DATED 1965  
N 61° W - 10.5'

**REFERENCE SURVEYS:**

- 1) RECORD OF SURVEY NO. M79-20 - MAY 22, 1980
- 2) RECORD OF SURVEY NO. M79-43 - JUNE 9, 1980
- 3) BLM DEPENDENT RESURVEY NO. 6077 - T30S-R3W - JAN. 10, 1986
- 4) ORIGINAL GLO PLAT, TOWNSHIP 31 SOUTH, RANGE 3 WEST - JUNE 29, 1895
- 5) RECORD OF SURVEY NO. 166-29 - Feb. 9, 2015
- 6) RECORD OF SURVEY NO. M111-87 - APRIL 10, 1991
- 7) RECORD OF SURVEY NO. M84-4 - JUNE 18, 1980
- 8) ORIGINAL GLO NOTES, SOUTH LINE OF TOWNSHIP 31 SOUTH, RANGE 2 WEST - SEPT. 26, 1908

**LEGEND**

- SET 5/8" X 24" REBAR WITH 1 1/4" YELLOW PLASTIC CAP (KLEIN & ASSOC. LS 59002)
- SET 5/8" X 24" REBAR WITH 1 1/4" YELLOW PLASTIC CAP (PRIMM LAND SURVEYING, INC. LS 48490)
- ⊗ SET 5/8" X 24" REBAR WITH 1 1/4" YELLOW PLASTIC CAP (DYER PARTNER LS 23340)
- FOUND MONUMENT OF RECORD, SEE CORNER NOTES
- COMPUTED POINT, NOT MONUMENTED
- ⚡ FOUND QUARTER CORNER SEE CORNER NOTES
- ✱ FOUND SECTION CORNER SEE CORNER NOTES
- ⊗ COMPUTED QUARTER CORNER
- ⊗ COMPUTED SECTION CORNER
- △ CORNER SEARCHED AND NOT FOUND
- 100000 POINT NUMBER
- {xxx.xx} GROUND DISTANCE
- {xxx.xx} RECORD DISTANCE PER REFERENCED SURVEY
- R1 REFERENCED SURVEY
- PROPOSED ALIGNMENT
- - - - - TEMPORARY CONSTRUCTION EASEMENT
- - - - - TEMPORARY WORK AREA

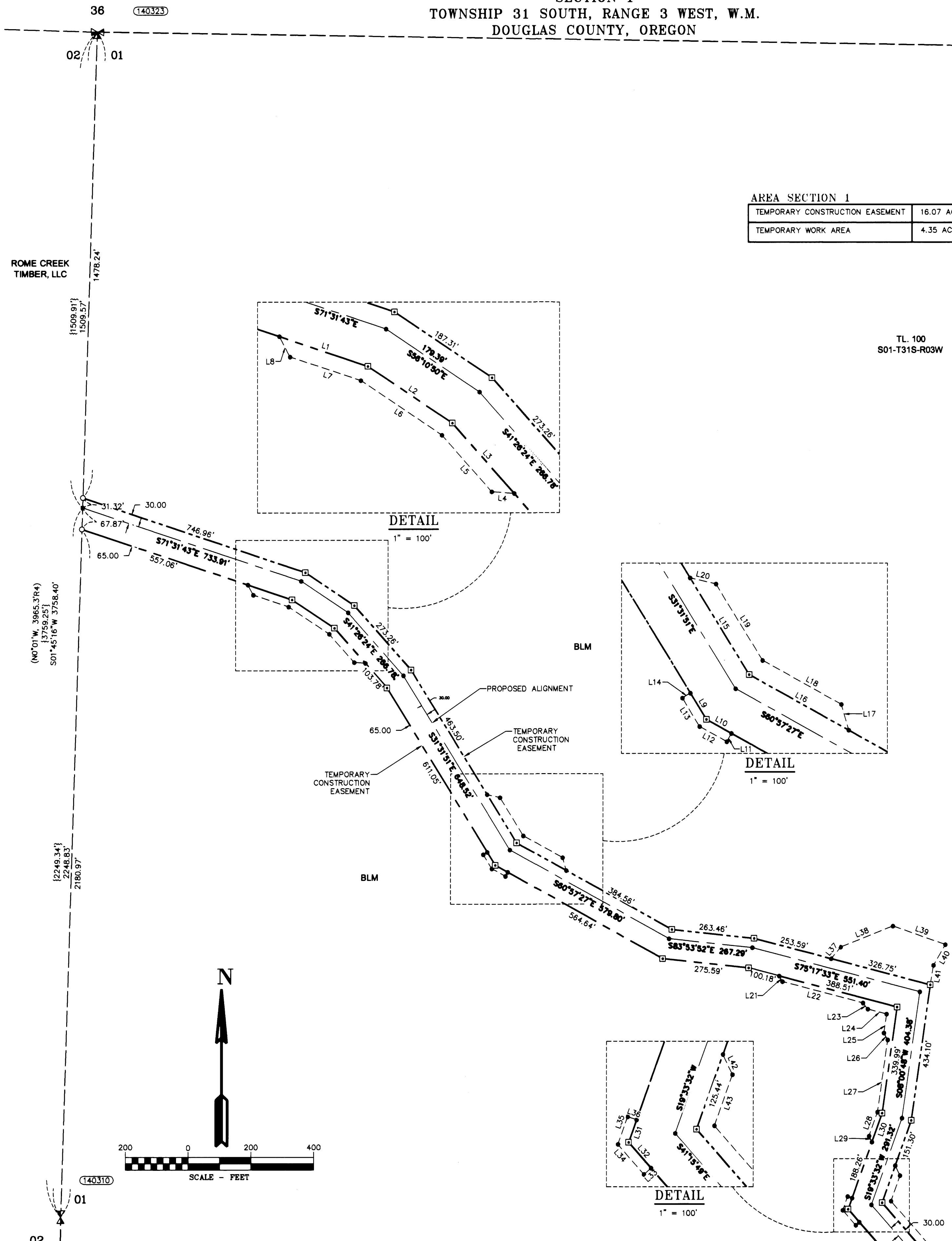

**AREA SECTION 1**

TEMPORARY CONSTRUCTION EASEMENT	16.07 ACRES
TEMPORARY WORK AREA	4.35 ACRES

**LINE TABLE**

Line #	Direction	Length
L1	S71°31'43"E	148.57'
L2	S56°10'50"E	162.22'
L3	S41°26'24"E	148.96'
L4	S85°31'07"E	35.94'
L5	S41°26'24"E	119.91'
L6	S56°10'50"E	155.62'
L7	S71°31'43"E	118.68'
L8	S28°13'04"E	36.45'
L9	S31°31'51"E	48.90'
L10	S60°57'27"E	45.42'
L11	N28°56'27"E	15.00'
L12	S60°57'27"E	49.39'
L13	S31°31'51"E	52.89'
L14	S58°40'42"W	15.00'
L15	S31°31'51"E	179.74'
L16	S60°57'27"E	181.27'
L17	S16°02'56"E	42.49'
L18	S60°57'27"E	143.30'
L19	S31°31'51"E	142.10'
L20	S78°45'08"E	42.26'
L21	S30°11'46"E	21.18'
L22	S75°17'33"E	265.49'
L23	S37°52'55"E	24.69'
L24	S75°17'33"E	61.77'
L25	S08°00'48"W	61.01'
L26	S29°12'55"E	24.79'
L27	S08°00'48"W	231.04'
L28	S19°33'32"W	80.39'
L29	S25°26'28"E	21.21'
L30	S19°33'32"W	96.91'
L31	S19°33'32"W	37.74'
L32	S41°15'49"E	54.17'
L33	N49°15'06"E	15.00'
L34	S41°15'49"E	62.84'
L35	S19°33'32"W	46.59'
L36	N70°15'19"W	15.00'
L37	N39°49'50"E	47.69'
L38	N68°0'21"E	179.34'
L39	S70°37'41"E	176.93'
L40	S29°51'32"W	75.61'
L41	S09°23'14"W	62.84'
L42	S25°18'45"E	35.44'
L43	S19°33'32"W	85.66'

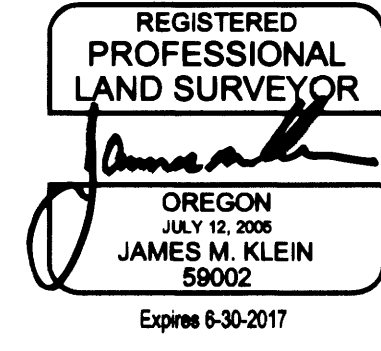
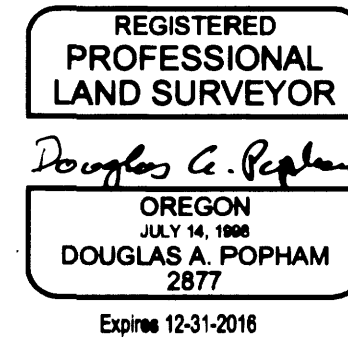

**Primm Land Surveying, Inc.**  
1340 NE 4th Street, Hermiston, OR 97838  
TEL (541) 564-7887 FAX (541) 567-8020

**K&A**  
**Klein & Associates, Inc.**  
ENGINEERING • SURVEYING • PLANNING  
1411 13th Street • Hood River, OR 97031  
TEL: 541-386-3322 • FAX: 541-386-2515

**PACIFIC CONNECTOR GAS PIPELINE PROJECT**  
**PACIFIC CONNECTOR GAS PIPELINE, LP**  
**RECORD OF SURVEY, LP**  
SECTION 1  
TOWNSHIP 31 SOUTH, RANGE 3 WEST, W.M.  
DOUGLAS COUNTY OREGON

DRAWN BY: LJS	DATE: 06-01-2015	ISSUED FOR BID:	SCALE: 1" = 200'
CHECKED BY:	DATE:	ISSUED FOR CONSTRUCTION:	
APPROVED BY:	DATE:	DRAWING NUMBER:	SHEET 2 OF 9