

- ① **CLOSING CORNER - SECTION 2 & 3 ONLY**
 FOUND 2 1/2" 1967 D.C.S.O. BRASS CAP & BEARING TREES PER M166-36
- ② **SECTION CORNER - SECTION 34 & 35 ONLY**
 FOUND 2 1/2" 1967 D.C.S.O. BRASS CAP & BEARING TREES PER M166-36
- ③ **WEST 1/16 CORNER - SECTION 2 ONLY**
 FOUND 5/8" IRON ROD w/TEMPLIN CAP PER CS 58/93-3
FOUND BEARING TREES:
 24" SUGAR PINE (DEAD) S4°E 23.8'-HEALED DOUBLE BLAZE
 35" FIR S46°W 42.5'-HEALED BLAZE
 TAG BY TEMPLIN "FEBRUARY 18, 1976"
NEW BEARING TREE:
 4" FIR S69°E 18.1' SCRIBED "W 1/16 S2 BT"
- ④ **NORTH 1/4 CORNER - SECTION 2 ONLY**
 FOUND 2 1/2" 1967 D.C.S.O. BRASS CAP
FOUND BEARING TREES:
 14" FIR N41°E 71.9'-HEALED DOUBLE BLAZE
 19" FIR N74°W 35.0'-HEALED DOUBLE BLAZE
 24"x54" TALL FIR STUMP SOUTH 49.1'-ROTTEN PARTIAL BLAZE
 8" MADRONE (DEAD) S69°W 15.6'-HEALED DOUBLE BLAZE
NEW BEARING TREES:
 6" FIR S42°E 16.9'
 8" FIR S19°W 12.2'
 BOTH SCRIBED "1/4 S2 BT"
- ⑤ **1/4 CORNER - SECTION 3 | 2**
 FOUND 2 1/2" 1974 B.L.M. BRASS CAP
FOUND BEARING TREES:
 41" FIR N30 3/4°E 98.3'-GOOD SCAR
 56" S. PINE S36 1/2°W 76.0'-GOOD SCAR
 29" FIR N60°E 40.6'-GOOD SCAR
NEW BEARING TREE PER CS 65/89-7:
 11" CHINQUAPIN N29°W 24.4' SCRIBED "1/4 S3 BT"
- ⑥ **CW 1/16 CORNER - SECTION 2**
 SET 5/8" IRON ROD w/ALUMINUM CAP STAMPED "E ENGINEERING"
NEW BEARING TREES:
 14" FIR N48°E 22.5'
 19" FIR N42°W 13.8'
 BOTH SCRIBED "CW 1/16 S2 BT"
- ⑦ **CENTER 1/4 - SECTION 2**
 FOUND 2" ALUMINUM CAP PER M133-78
FOUND BEARING TREES & OBJECTS:
 16" FIR N26°E 26.6'-HEALED BLAZE
 37"x36" TALL FIR STUMP S88°E 59.9'-BLAZE NO LONGER VISIBLE
 21" FIR S25°E 40.7'-HEALED BLAZE
 37" FIR N88°W 23.1'-OPENED AND REMOVED BLAZE
 5/8" IRON ROD w/BTS CAP S26°W 25.0'
 5/8" IRON ROD w/BTS CAP N26°W 25.0'
- ⑧ **SECTION CORNER - SECTIONS 2, 3, 10 & 11**
 FOUND 2 1/2" 1957 B.L.M. BRASS CAP
FOUND BEARING TREES:
 20" FIR N8°E 38.9'-HEALED SCAR
 23" FIR S59°E 42.2'-HEALED SCAR
 14" ROTTEN SAWED CEDAR STUMP S22°E 37.6'
 20" FIR S42°W 33.3'-HEALED SCAR
NEW BEARING TREE PER CS 65/89-9:
 7" FIR N67°W 9.9' SCRIBED "T33S R5W S3 BT"
- ⑨ **WEST 1/16 CORNER - SECTION 2**
 FOUND 2 1/2" 1967 B.L.M. BRASS CAP
FOUND BEARING TREES:
 13" FIR S25°W 73.3'-HEALED BLAZE
 20" FIR N76°W 11.6'-HEALED BLAZE
 11" FIR N69°W 27.1'-HEALED BLAZE
- ⑩ **1/4 CORNER - SECTION 2**
 FOUND 2 1/2" 1974 B.L.M. BRASS CAP
FOUND BEARING TREES:
 43" FIR N27°E 35.0'
 HEALED BLAZE LOW, VISIBLE BARK SCRIBE HIGH
 18" FIR N52°E 19.7'-HEALED DOUBLE BLAZE
 38" FIR S41°W 29.0'
 HEALED SCAR-PARTIALLY VISIBLE BARK SCRIBES
NEW BEARING TREE:
 14" FIR N18°W 23.4' SCRIBED "1/4 S2 BT"

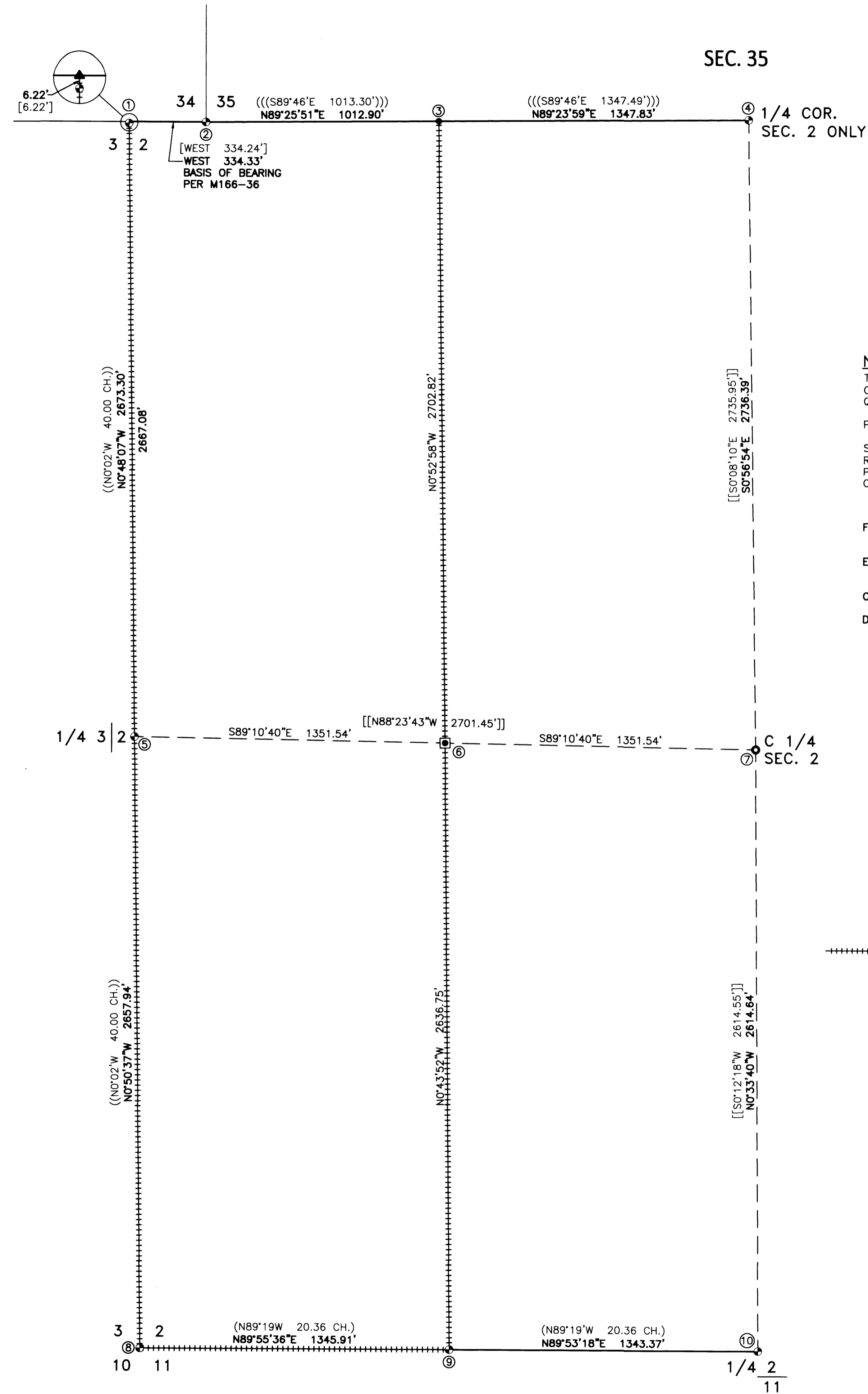

FILED
 Date: 8-17-2015 By: J.C.
 This survey consists of:
 Map: M166-39
 Narrative:
 Corner Rpt:

DOUGLAS COUNTY SURVEYOR

NARRATIVE:
 THE PURPOSE OF THIS SURVEY IS TO ESTABLISH THE CW 1/16 CORNER OF SECTION 2 AND MARK LINES IN THE NORTHWEST AND SOUTHWEST QUARTERS AS SHOWN.
 PROCEDURE WAS AS FOLLOWS:
 SAID CW 1/16 CORNER OF SECTION 2 WAS NEVER SET. CORNERS OF RECORD WERE TIED AND HELD. A MONUMENT WAS THEN SET AT THE MID POINT BETWEEN THE QUARTER CORNER OF SECTION 2 & 3 AND THE CENTER QUARTER CORNER OF SECTION 2, AS SHOWN.

FIELD CREW: NOLAN FROMDAHL & RICHARD OLSON

EQUIPMENT: NIKON TOTAL STATION AND TDS RANGER DATA COLLECTOR

OFFICE: RON QUIMBY

DRAFTING: DEREK FEIGEL

- LEGEND**
- FOUND BRASS CAP AS NOTED
 - FOUND IRON ROD AS NOTED
 - FOUND ALUMINUM CAP AS NOTED
 - SET 5/8" IRON ROD w/ALUMINUM CAP AS NOTED
 - ▲ CALCULATED POINT ONLY-NO MONUMENT SET (SEE DETAIL)
 - ++++ LINE FLAGGED & BLAZED
 - () RECORD PER C.S. 64/76-5 (BLM FIELD NOTES)
 - (()) RECORD PER G.L.O. FIELD NOTES
 - ((()) RECORD PER C.S. 58/93-3
 - [] RECORD PER M166-36
 - [[]] RECORD PER M133-78

SURVEYED BY:
 809 SE Pine Street
 Roseburg, Oregon 97470
 PHONE (541) 673-0166
 FAX (541) 440-9392
 email@ieengineering.com

SURVEYED FOR:
 PLUM CREEK TIMBER CO.

DWG. BY: DAF

PM: RAQ

PAGE: 1 OF 1

JOB NO: 2625-14

SCALE: AS NOTED

DATE: AUG., 2015

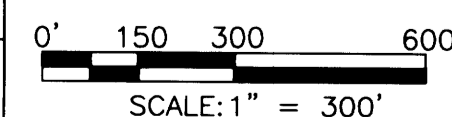

RECORD OF SURVEY AND SUBDIVISION OF A PORTION OF THE WEST 1/2 OF SECTION 2
 TOWNSHIP 33 SOUTH, RANGE 5 WEST,
 WILLAMETTE MERIDIAN, DOUGLAS COUNTY, OREGON

REGISTERED PROFESSIONAL LAND SURVEYOR

Ronald A. Quimby
 OREGON
 JULY 14, 1978
 RONALD A. QUIMBY
 1964

EXPIRES: 12/31/2016