

# AMENDED RECORD OF SURVEY

(SURVEY M166-23)  
LOCATED IN THE  
NW 1/4 OF SECTION 5  
TOWNSHIP 29 SOUTH, RANGE 6 WEST, WILLAMETTE MERIDIAN  
DOUGLAS COUNTY, OREGON

**FILED**  
Date: 5-11-2015 By: JC  
This survey consists of:  
Map: M166-37A-C  
Narrative:  
Corner R/L:

DOUGLAS COUNTY  
REGISTERED PROFESSIONAL LAND SURVEYOR

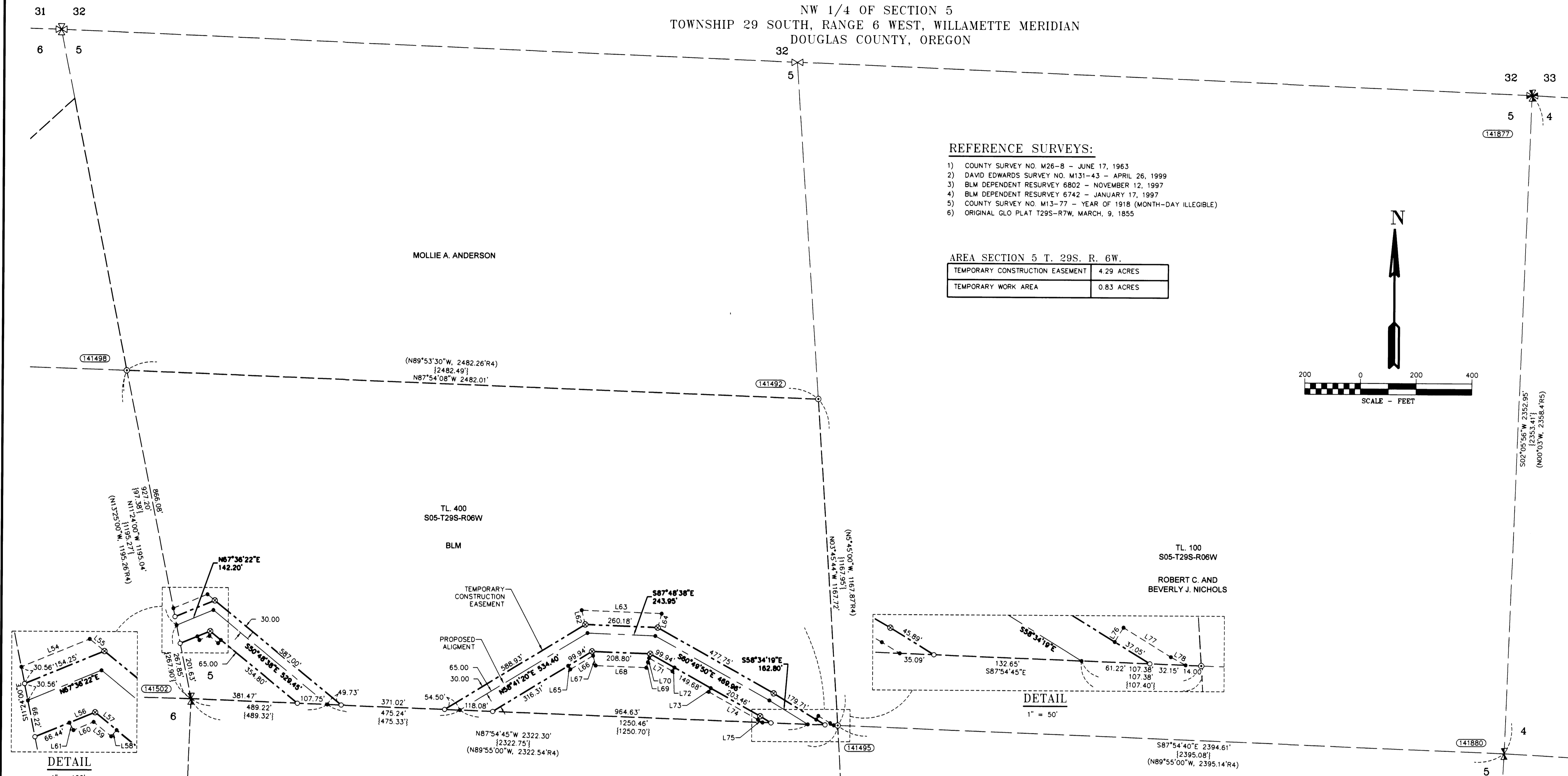

### REFERENCE SURVEYS:

- COUNTY SURVEY NO. M26-8 - JUNE 17, 1963
- DAVID EDWARDS SURVEY NO. M131-43 - APRIL 26, 1999
- BLM DEPENDENT RESURVEY 6802 - NOVEMBER 12, 1997
- BLM DEPENDENT RESURVEY 6742 - JANUARY 17, 1997
- COUNTY SURVEY NO. M13-77 - YEAR OF 1918 (MONTH-DAY ILLEGIBLE)
- ORIGINAL GLO PLAT T29S-R7W, MARCH, 9, 1855

### AREA SECTION 5 T. 29S. R. 6W.

TEMPORARY CONSTRUCTION EASEMENT	4.29 ACRES
TEMPORARY WORK AREA	0.83 ACRES

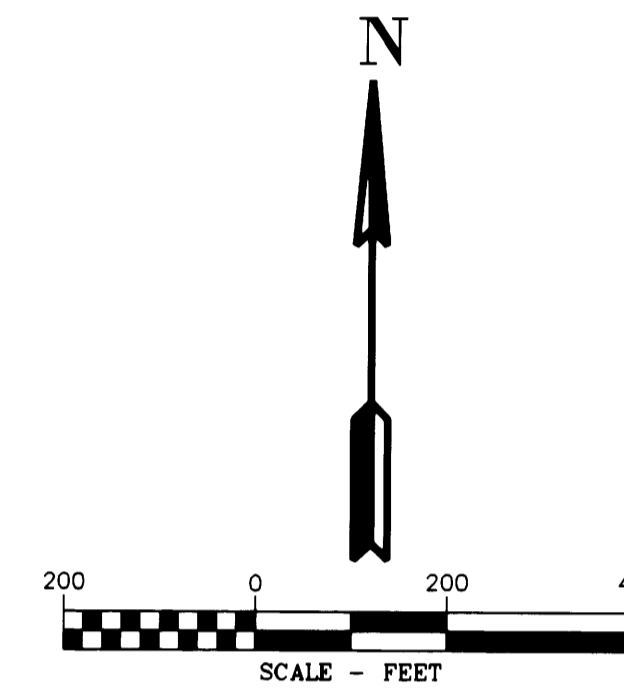

### LINE TABLE

Line #	Direction	Length
L54	N67°36'22"E	132.19
L55	S50°48'38"E	34.11
L56	N67°36'22"E	49.65
L57	S50°48'38"E	49.98
L58	N40°54'49"E	15.01
L59	S50°48'38"E	40.59
L60	N67°36'22"E	38.94
L61	S29°07'37"E	15.10
L62	N14°33'39"W	52.22
L63	S87°48'38"E	287.21
L64	S15°39'56"W	51.42
L65	S31°18'40"E	15.00
L66	N58°41'20"E	95.43
L67	S14°33'39"E	36.55
L68	S87°48'38"E	181.75
L69	N15°38'00"E	20.56
L70	N15°44'27"E	15.43
L71	S60°49'50"E	96.33
L72	N29°13'54"E	15.00
L73	S29°10'10"W	15.00
L75	S58°34'19"E	18.91
L76	N31°25'41"E	15.00
L77	S58°34'19"E	50.00
L78	S61°26'06"E	15.10

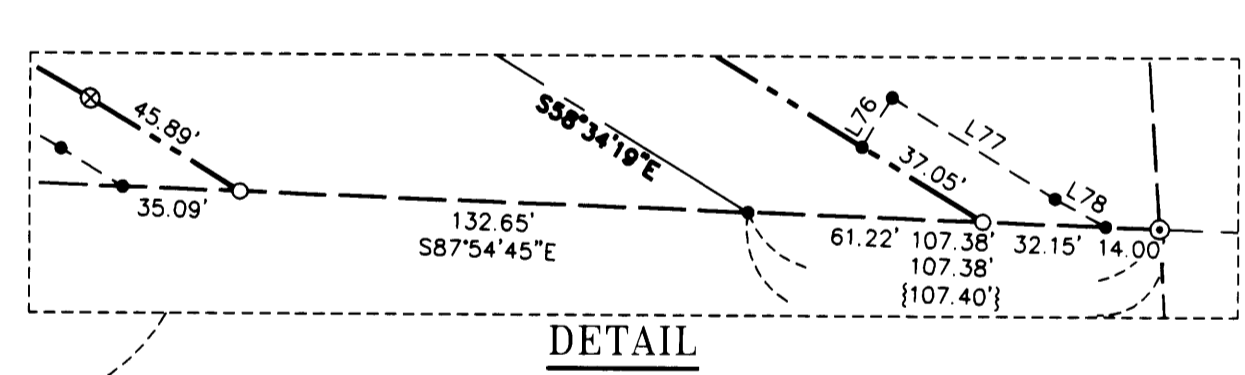
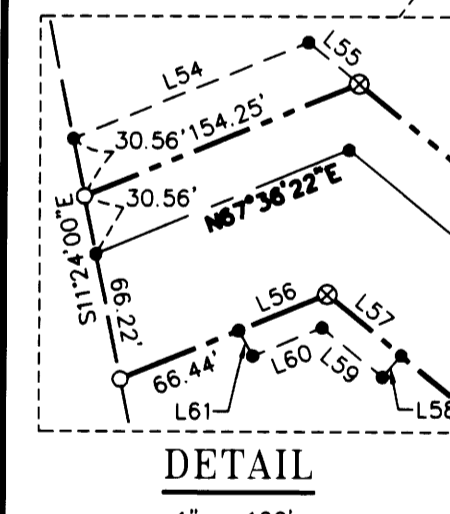

### LEGEND

- SET 5/8" X 24" REBAR WITH 1 1/4" YELLOW PLASTIC CAP FROM SURVEY M166-24 VERIFIED OR RESET THIS AMENDED SURVEY. (KLEIN & ASSOC. PLS 59002)
- ⊗ SET 5/8" X 24" REBAR WITH 1 1/4" YELLOW PLASTIC CAP FROM SURVEY M166-24 VERIFIED OR RESET THIS AMENDED SURVEY. (DYER PARTNER LS 2340)
- ⊙ FOUND MONUMENT AS NOTED (SEE CORNER NOTES)
- COMPUTED POINT, NOT MONUMENTED
- ⊠ FOUND QUARTER CORNER SEE CORNER NOTES
- ✱ FOUND SECTION CORNER SEE CORNER NOTES
- ⊠ QUARTER CORNER NOT SEARCHED SHOWN FOR REFERENCE ONLY
- ✱ SECTION CORNER NOT SEARCHED SHOWN FOR REFERENCE ONLY
- ① POINT NUMBER
- {xxx.xx'} GROUND DISTANCE
- {xxx.xx'} RECORD DISTANCE PER REFERENCED SURVEY
- R1 REFERENCED SURVEY
- PROPOSED ALIGNMENT
- - - - - TEMPORARY CONSTRUCTION EASEMENT
- - - - - TEMPORARY WORK AREA

### CORNER NOTES:

- (141877) NE CORNER SECTION 5 FOUND 2.5" BRASS CAP STAMPED COUNTY SURVEYORS OFFICE DATED 1961  
BT REFERENCES:  
1) FOUND 29" FIR WITH HEALED FACE AND TAG DATED 9/17/04 N 69° E - 8.2'
- (141880) EAST 1/4 CORNER SECTION 5 FOUND 2.5" BRASS CAP STAMPED COUNTY SURVEYORS OFFICE DATED 1954  
BT REFERENCES:  
1) FOUND 16.5" FIR WITH HEALED FACE AND TAG DATED 10/94 N 32° E - 21.1'  
2) FOUND 17" FIR WITH HEALED FACE AND TAG DATED 10/94 S 76° W - 27.7'
- (141492) C-N 1/16 CORNER SECTION 5 FOUND 3.25" BRASS CAP STAMPED BLM 1994  
BT REFERENCES:  
1) FOUND 17" FIR WITH HEALED FACE AND TAG DATED 1994 S 38° E - 33.7'  
2) FOUND 26" FIR WITH HEALED FACE AND TAG DATED 1994 S 72-3/4° W - 19.1'
- (141495) CENTER 1/4 CORNER SECTION 5 FOUND 3.25" BRASS CAP STAMPED BLM 1994  
BT REFERENCES:  
1) FOUND 38" BLACK OAK WITH HEALED FACE AND TAG DATED 10/94 N 72-1/4° E - 45.5'  
2) FOUND 24" FIR WITH HEALED FACE AND TAG DATED 10/94 N 17-1/4° W - 52.1'
- (141498) N 1/18 CORNER SECTIONS 5/6 FOUND 3.25" BRASS CAP STAMPED BLM 1994  
BT REFERENCES:  
1) FOUND 12" FIR WITH HEALED FACE N 50° E - 26.2' TO NAIL SIDE CENTER AND TAG DATED 10/94 S 25° W - 26.1'  
2) FOUND 32" OAK WITH HEALED FACE TREE IS ON UNSTABLE GROUND
- (141502) WEST 1/4 CORNER SECTION 5 FOUND 3.25" BRASS CAP STAMPED BLM 1994  
BT REFERENCES:  
1) FOUND 23" FIR WITH HEALED FACE AND TAG DATED 10/21/75 N 82° E - 52.7'  
2) FOUND 32" OAK WITH HEALED FACE N 30° W - 47.5'

REGISTERED PROFESSIONAL LAND SURVEYOR  
*Douglas G. Popham*  
OREGON JULY 14, 1988  
DOUGLAS A. POPHAM 2877  
Expires 12-31-2018

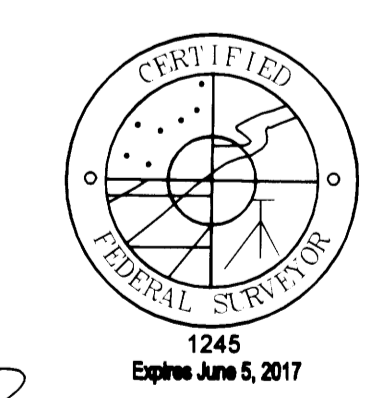

REGISTERED PROFESSIONAL LAND SURVEYOR  
*James M. Klein*  
OREGON JULY 12, 2005  
JAMES M. KLEIN 59002  
Expires 6-30-2017

**Klein & Associates, Inc.**  
ENGINEERING • SURVEYING • PLANNING  
1411 13th Street - Hood River, OR 97031  
TEL: 541-386-3322 • FAX: 541-386-2615

**Primm Land Surveying, Inc.**  
1340 NE 4th Street, Hermiston, OR 97838  
TEL (541) 564-7887 FAX (541) 567-8020

REGISTERED PROFESSIONAL LAND SURVEYOR  
*Michael W. Erickson*  
OREGON JULY 26, 1988  
MICHAEL W. ERICKSON 2340  
Expires 12-31-2015

**THE DYER PARTNERSHIP ENGINEERS & PLANNERS, INC.**  
1330 Teakwood Avenue / Coos Bay, Oregon 97420  
(541) 269-0732 / WWW.DYERPART.COM

PACIFIC CONNECTOR GAS PIPELINE PROJECT  
PACIFIC CONNECTOR GAS PIPELINE, LP  
SECTION 5  
RECORD OF SURVEY  
TOWNSHIP 29 SOUTH, RANGE 6 WEST, W.M.  
DOUGLAS COUNTY, OREGON

**Pacific Connector GAS PIPELINE**

DRAWN BY: LJS	DATE: 06-02-2015	ISSUED FOR BID:	SCALE: 1" = 200'
CHECKED BY:	DATE:	ISSUED FOR CONSTRUCTION:	
APPROVED BY:	DATE:	DRAWING NUMBER:	SHEET 3 OF 3