

AMENDED RECORD OF SURVEY

(SURVEY M166-23)
LOCATED IN THE
SW 1/4 AND THE SE 1/4 OF SECTION 35
TOWNSHIP 28 SOUTH, RANGE 7 WEST, W.M.
DOUGLAS COUNTY, OREGON

FILED
Date: 8-11-2015 By: JC
This survey consists of:
Map: M166-37 A-C
Name: _____
Corner type: _____
DOUGLAS COUNTY
SURVEYOR

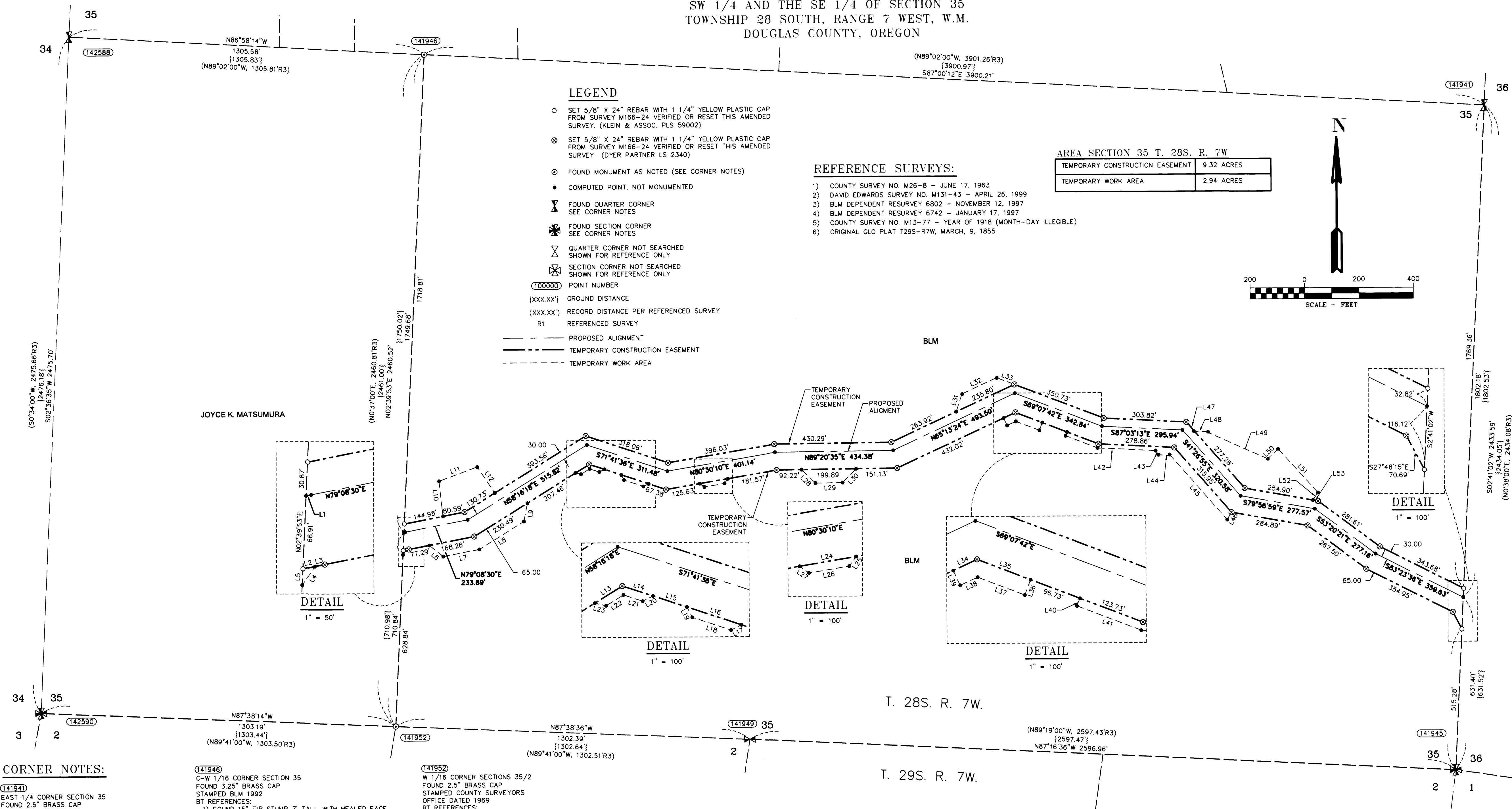

- LEGEND**
- SET 5/8" X 24" REBAR WITH 1 1/4" YELLOW PLASTIC CAP FROM SURVEY M166-24 VERIFIED OR RESET THIS AMENDED SURVEY (KLEIN & ASSOC. PLS 59002)
 - ⊗ SET 5/8" X 24" REBAR WITH 1 1/4" YELLOW PLASTIC CAP FROM SURVEY M166-24 VERIFIED OR RESET THIS AMENDED SURVEY (DYER PARTNER LS 2340)
 - ⊙ FOUND MONUMENT AS NOTED (SEE CORNER NOTES)
 - COMPUTED POINT, NOT MONUMENTED
 - ⚡ FOUND QUARTER CORNER SEE CORNER NOTES
 - ⚡ FOUND SECTION CORNER SEE CORNER NOTES
 - ⚡ QUARTER CORNER NOT SEARCHED SHOWN FOR REFERENCE ONLY
 - ⚡ SECTION CORNER NOT SEARCHED SHOWN FOR REFERENCE ONLY
 - ⓪ POINT NUMBER
 - [xxx.xx'] GROUND DISTANCE
 - (xxx.xx') RECORD DISTANCE PER REFERENCED SURVEY
 - RI REFERENCED SURVEY
 - PROPOSED ALIGNMENT
 - - - - - TEMPORARY CONSTRUCTION EASEMENT
 - - - - - TEMPORARY WORK AREA

- REFERENCE SURVEYS:**
- 1) COUNTY SURVEY NO. M26-8 - JUNE 17, 1963
 - 2) DAVID EDWARDS SURVEY NO. M131-43 - APRIL 26, 1999
 - 3) BLM DEPENDENT RESURVEY 6802 - NOVEMBER 12, 1997
 - 4) BLM DEPENDENT RESURVEY 6742 - JANUARY 17, 1997
 - 5) COUNTY SURVEY NO. M13-77 - YEAR OF 1918 (MONTH-DAY ILLEGIBLE)
 - 6) ORIGINAL GLO PLAT T295-R7W, MARCH, 9, 1855

AREA SECTION 35 T. 28S. R. 7W

TEMPORARY CONSTRUCTION EASEMENT	9.32 ACRES
TEMPORARY WORK AREA	2.94 ACRES

LINE TABLE

Line #	Direction	Length
L1	N78°56'35"E	4.62
L2	N78°56'35"E	11.08
L3	N78°56'35"E	9.30
L4	N33°56'34"E	20.73
L5	S02°39'53"W	15.09
L6	S51°23'40"E	65.79
L7	N79°08'30"E	134.71
L8	N58°16'18"E	193.04
L9	N11°17'30"E	68.39
L10	S06°23'40"E	98.05
L11	S69°56'55"W	150.00
L12	N33°42'31"W	114.95
L13	N58°16'18"E	59.50
L14	S71°41'36"E	59.27
L15	S71°41'36"E	65.57
L16	S71°41'36"E	105.02
L17	N63°18'24"E	21.21
L18	S71°41'36"E	75.02
L19	S26°41'35"E	21.21
L20	N63°18'24"E	21.21
L21	S71°41'36"E	37.26
L22	N58°16'18"E	37.50
L23	S76°43'42"E	21.21
L24	N80°30'10"E	105.00
L25	N35°30'10"E	21.21
L26	N80°30'10"E	75.00
L27	S54°29'49"E	21.21
L28	S45°39'24"E	70.71
L29	N89°20'35"E	99.89
L30	N44°20'35"E	70.71
L31	N18°17'23"E	68.44
L32	N65°13'24"E	140.04
L33	S89°12'41"E	70.02
L34	N65°13'24"E	48.01
L35	S69°07'42"E	105.27
L36	N20°52'15"E	30.00
L37	S69°07'42"E	92.65
L38	N65°13'24"E	35.39
L39	S24°46'35"E	30.00
L40	S20°52'15"W	15.00
L41	S69°07'42"E	126.10
L42	S87°03'13"E	213.88
L43	S33°55'38"E	18.75
L44	S87°03'13"E	43.48
L45	S41°26'55"E	313.81
L46	N29°18'03"E	31.78
L47	S41°26'55"E	45.44
L48	S87°58'48"E	41.34
L49	S66°24'10"E	248.89
L50	S45°49'49"W	52.08
L51	S42°23'59"E	217.14
L52	N34°26'20"E	32.94
L53	S79°56'59"E	19.28

CORNER NOTES:

(141941) SE CORNER SECTION 35 FOUND 2.5" BRASS CAP STAMPED COUNTY SURVEYORS OFFICE DATED 1969
BT REFERENCES:
1) FOUND 15.5" MYRTLE WITH HEALED FACE AND TAG DATED 5/26/69 N 38-1/2° E - 17.5'
2) FOUND 32.5" FIR WITH HEALED FACE AND TAG DATED 7/97 S 84° W - 22.4'

(141945) SE CORNER SECTION 35 FOUND 2.5" BRASS CAP STAMPED COUNTY SURVEYORS OFFICE DATED 1969
BT REFERENCES:
1) FOUND 20" FIR WITH HEALED FACE AND TAG DATED 6/92 N 71° E - 16.5'
2) FOUND 14" MADRONE AND TAG DATED 6/92 S 39-1/4° E - 15.2'
3) FOUND 8" DEAD FIR SNAG WITH HEALED FACE AND TAG DATED 3/26/69 S 55° E - 21.9'
4) FOUND 21" FIR WITH HEALED FACE AND TAG DATED 6/92 S 70-1/4° W - 77.1'
5) FOUND 22" FIR WITH HEALED FACE AND TAG DATED 6/92 N 25° W - 17.5'

(141948) C-W 1/16 CORNER SECTION 35 FOUND 3.25" BRASS CAP STAMPED BLM 1992
BT REFERENCES:
1) FOUND 15" FIR STUMP 7' TALL WITH HEALED FACE N 19-1/4° E - 20.5'
2) FOUND 23" CEDAR WITH HEALED FACE AND TAG DATED 7/92 S 69-1/4° E - 24.1'

(141949) SOUTH 1/4 CORNER SECTION 35 FOUND 2.5" BRASS CAP STAMPED COUNTY SURVEYORS OFFICE DATED 1961
BT REFERENCES:
1) FOUND 14" FIR FALLEN DEAD WITH HEALED FACE AND TAG DATED 6/92 N 19-3/4° E - 2.6'
2) FOUND 24" FIR SNAG 100' TALL WITH HEALED FACE AND TAG DATED 6/92 S 41° E - 12.5'
3) FOUND BT. PER M166-23 10" MADRONE, BLAZED FACE AND SET TAG DATED 7/9/14 N 3° W - 11.65' TO NAIL SIDE CENTER

(142588) WEST 1/4 CORNER SECTION 35 FOUND 2.5" BRASS CAP STAMPED COUNTY SURVEYORS OFFICE DATED 1958
BT REFERENCES:
1) FOUND 18" OAK WITH HEALED FACE N 73-1/4° E - 41.6'
2) FOUND 30.5" WHITE OAK WITH HEALED FACE N 81° W - 6.3'

(141952) W 1/16 CORNER SECTIONS 35/2 FOUND 2.5" BRASS CAP STAMPED COUNTY SURVEYORS OFFICE DATED 1969
BT REFERENCES:
1) FOUND 28" FIR WITH HEALED FACE AND TAG DATED 6/92 S 75-1/2° E - 8.6'
2) FOUND 27.5" FIR WITH HEALED FACE AND TAG DATED 6/92 N 4-1/2° W - 20.8'

(142590) SW CORNER SECTION 35 FOUND 3.25" BRASS CAP STAMPED BLM 1981
REFERENCES:
NO BEARING TREE REFERENCES WERE FOUND
A BLM BRASS CAP REFERENCE MONUMENT WAS FOUND "RM 5 35 55.6' TO COR T28S R7W 198-1" THE RM WAS FOUND AT N 45°42' E - 54.61"
NO OTHER BLM REFERENCE MONUMENTS WERE RECOVERED. LAND OWNERS DID NOT GIVE PERMISSION TO ACCESS THEIR LANDS.

REGISTERED PROFESSIONAL LAND SURVEYOR
Douglas G. Popham
OREGON JULY 26 1988
DOUGLAS A. POPHAM 2877
Expires 12-31-2016

CERTIFIED FEDERAL SURVEYOR
1245
Expires June 5, 2017

REGISTERED PROFESSIONAL LAND SURVEYOR
MICHAEL W. ERICKSON 2340
Expires 12-31-2016

REGISTERED PROFESSIONAL LAND SURVEYOR
JAMES M. KLEIN 59002
Expires 6-30-2017

PLS
Primm Land Surveying, Inc.
1340 NE 4th Street, Hermiston, OR 97838
TEL (541) 564-7887 FAX (541) 567-8020

D THE DYER PARTNERSHIP ENGINEERS & PLANNERS, INC.
1330 Teakwood Avenue / Coos Bay, Oregon 97420
(541) 269-0732 / WWW.DYERPART.COM

KA Klein & Associates, Inc.
ENGINEERING • SURVEYING • PLANNING
1411 13th Street • Hood River, OR 97031
TEL: 541-386-3322 • FAX: 541-386-2515

PACIFIC CONNECTOR GAS PIPELINE PROJECT
PACIFIC CONNECTOR GAS PIPELINE, LP
SECTION 35
RECORD OF SURVEY
TOWNSHIP 28 SOUTH, RANGE 7 WEST, W.M.
DOUGLAS COUNTY, OREGON

Pacific Connector GAS PIPELINE

DRAWN BY: LIS	DATE: 06-02-2015	ISSUED FOR: BID	SCALE: 1" = 200'
CHECKED BY:	DATE:	ISSUED FOR CONSTRUCTION:	
APPROVED BY:	DATE:	DRAWING NUMBER:	SHEET 2 OF 3