



# AMENDED RECORD OF SURVEY

(SURVEY M166-23)  
LOCATED IN THE  
SW 1/4 AND THE SE 1/4 OF SECTION 35  
TOWNSHIP 28 SOUTH, RANGE 7 WEST, W.M.  
DOUGLAS COUNTY, OREGON

**FILED**  
Date: 8-11-2015 By: JC  
This survey consists of:  
Map: M166-37 A-C  
Name: \_\_\_\_\_  
Corner: \_\_\_\_\_  
DOUGLAS COUNTY  
SURVEYOR

Line #	Direction	Length
L1	N78°56'35"E	4.62
L2	N78°56'35"E	11.08
L3	N78°56'35"E	9.30
L4	N33°56'34"E	20.73
L5	S02°39'53"W	15.09
L6	S51°23'40"E	65.79
L7	N79°08'30"E	134.71
L8	N58°16'18"E	193.04
L9	N11°17'30"E	68.39
L10	S06°23'40"E	98.05
L11	S69°56'55"W	150.00
L12	N33°42'31"W	114.95
L13	N58°16'18"E	59.50
L14	S71°41'36"E	59.27
L15	S71°41'36"E	65.57
L16	S71°41'36"E	105.02
L17	N63°18'24"E	21.21
L18	S71°41'36"E	75.02
L19	S26°41'35"E	21.21
L20	N63°18'24"E	21.21
L21	S71°41'36"E	37.26
L22	N58°16'18"E	37.50
L23	S76°43'42"E	21.21
L24	N80°30'10"E	105.00
L25	N35°30'10"E	21.21
L26	N80°30'10"E	75.00
L27	S54°29'49"E	21.21
L28	S45°39'24"E	70.71
L29	N89°20'35"E	99.89
L30	N44°20'35"E	70.71
L31	N18°17'23"E	68.44
L32	N65°13'24"E	140.04
L33	S69°12'41"E	70.02
L34	N65°13'24"E	48.01
L35	S69°07'42"E	105.27
L36	N20°52'15"E	30.00
L37	S69°07'42"E	92.65
L38	N65°13'24"E	35.39
L39	S24°46'35"E	30.00
L40	S20°52'15"W	15.00
L41	S69°07'42"E	126.10
L42	S87°03'13"E	213.88
L43	S33°55'38"E	18.75
L44	S87°03'13"E	43.48
L45	S41°26'55"E	313.81
L46	N29°18'03"E	31.78
L47	S41°26'55"E	45.44
L48	S87°58'48"E	41.34
L49	S66°24'10"E	248.89
L50	S45°49'49"W	52.08
L51	S42°23'59"E	217.14
L52	N34°26'20"E	32.94
L53	S79°56'59"E	19.28

- LEGEND**
- SET 5/8" X 24" REBAR WITH 1 1/4" YELLOW PLASTIC CAP FROM SURVEY M166-24 VERIFIED OR RESET THIS AMENDED SURVEY (KLEIN & ASSOC. PLS 59002)
  - ⊗ SET 5/8" X 24" REBAR WITH 1 1/4" YELLOW PLASTIC CAP FROM SURVEY M166-24 VERIFIED OR RESET THIS AMENDED SURVEY (DYER PARTNER LS 2340)
  - ⊙ FOUND MONUMENT AS NOTED (SEE CORNER NOTES)
  - COMPUTED POINT, NOT MONUMENTED
  - ⚡ FOUND QUARTER CORNER SEE CORNER NOTES
  - ⚡ FOUND SECTION CORNER SEE CORNER NOTES
  - ⚡ QUARTER CORNER NOT SEARCHED SHOWN FOR REFERENCE ONLY
  - ⚡ SECTION CORNER NOT SEARCHED SHOWN FOR REFERENCE ONLY
  - ⓪ POINT NUMBER
  - [xxx.xx'] GROUND DISTANCE
  - (xxx.xx') RECORD DISTANCE PER REFERENCED SURVEY
  - RI REFERENCED SURVEY
  - PROPOSED ALIGNMENT
  - - - - - TEMPORARY CONSTRUCTION EASEMENT
  - - - - - TEMPORARY WORK AREA

- REFERENCE SURVEYS:**
- COUNTY SURVEY NO. M26-8 - JUNE 17, 1963
  - DAVID EDWARDS SURVEY NO. M131-43 - APRIL 26, 1999
  - BLM DEPENDENT RESURVEY 6802 - NOVEMBER 12, 1997
  - BLM DEPENDENT RESURVEY 6742 - JANUARY 17, 1997
  - COUNTY SURVEY NO. M13-77 - YEAR OF 1918 (MONTH-DAY ILLEGIBLE)
  - ORIGINAL GLO PLAT T295-R7W, MARCH, 9, 1855

**AREA SECTION 35 T. 28S. R. 7W**

TEMPORARY CONSTRUCTION EASEMENT	9.32 ACRES
TEMPORARY WORK AREA	2.94 ACRES

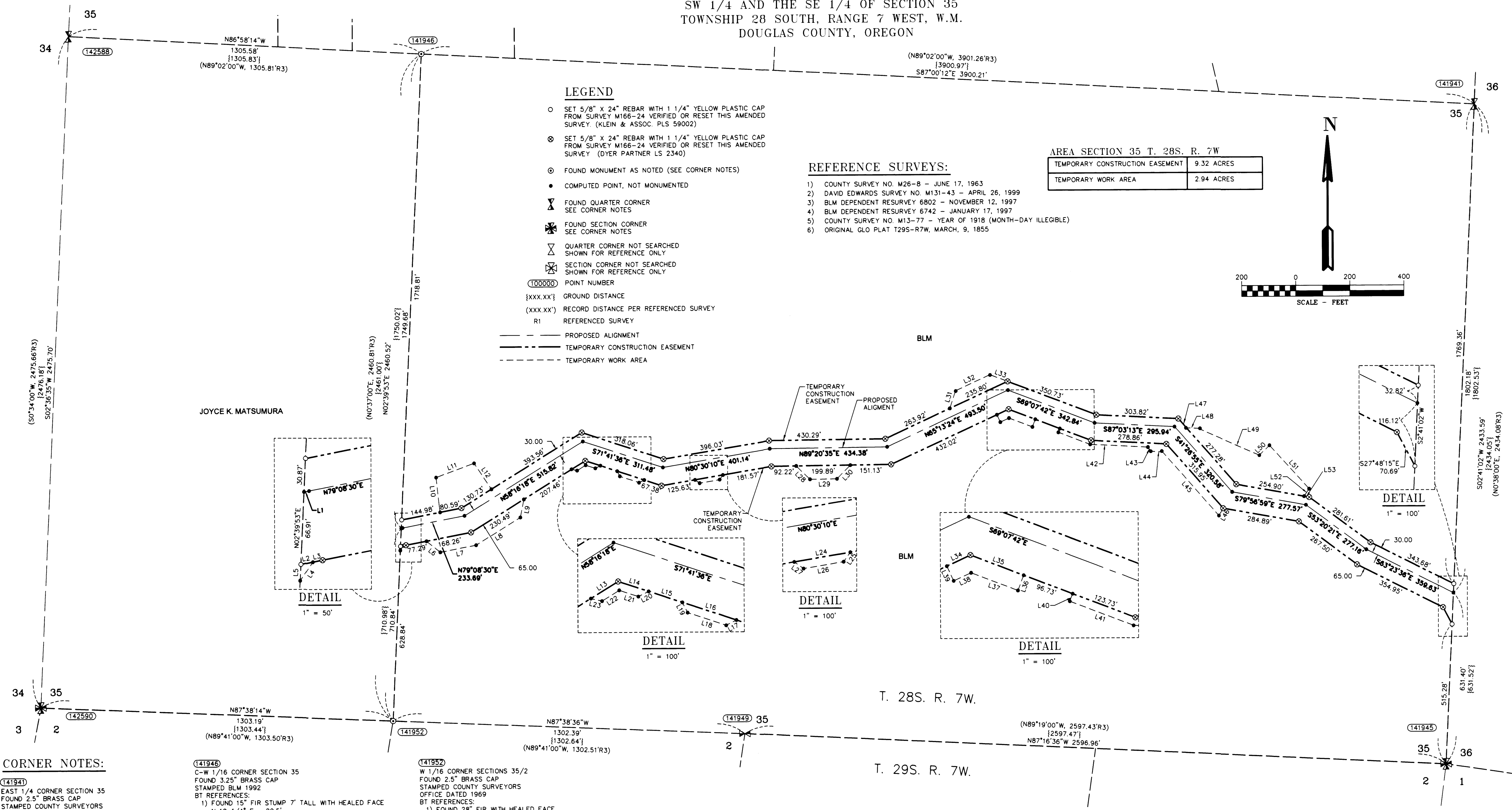
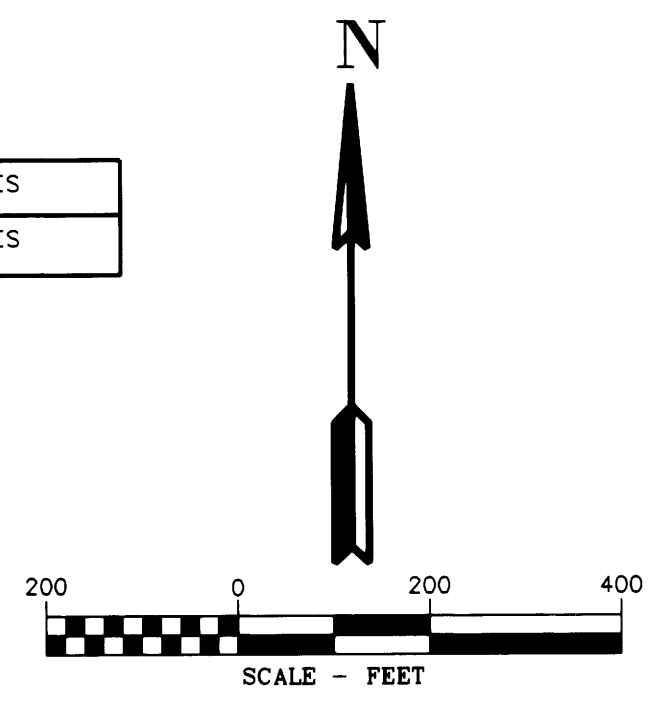

**CORNER NOTES:**

- (141941)**  
EAST 1/4 CORNER SECTION 35  
FOUND 2.5" BRASS CAP  
STAMPED COUNTY SURVEYORS  
OFFICE DATED 1969  
BT REFERENCES:  
1) FOUND 15.5" MYRTLE WITH HEALED FACE  
AND TAG DATED 5/26/69  
N 38-1/2° E - 17.5'  
2) FOUND 32.5" FIR WITH HEALED FACE  
AND TAG DATED 7/97  
S 84° W - 22.4'
- (141942)**  
SE CORNER SECTION 35  
FOUND 2.5" BRASS CAP  
STAMPED COUNTY SURVEYORS  
OFFICE DATED 1969  
BT REFERENCES:  
1) FOUND 20" FIR WITH HEALED FACE  
AND TAG DATED 6/92  
N 71° E - 16.5'  
2) FOUND 14" MADRONE  
AND TAG DATED 6/92  
S 39-1/4° E - 15.2'  
3) FOUND 8" DEAD FIR SNAG WITH HEALED FACE  
AND TAG DATED 3/26/69  
S 55° E - 21.9'  
4) FOUND 21" FIR WITH HEALED FACE  
AND TAG DATED 6/92  
S 70-1/4° W - 77.1'  
5) FOUND 22" FIR WITH HEALED FACE  
AND TAG DATED 6/92  
N 25° W - 17.5'
- (141943)**  
SOUTH 1/4 CORNER SECTION 35  
FOUND 2.5" BRASS CAP  
STAMPED COUNTY SURVEYORS  
OFFICE DATED 1961  
BT REFERENCES:  
1) FOUND 14" FIR FALLEN DEAD WITH HEALED FACE  
AND TAG DATED 6/92  
N 19-3/4° E - 2.6'  
2) FOUND 24" FIR SNAG 100' TALL HEALED FACE  
AND TAG DATED 6/92  
S 41° E - 12.5'  
3) FOUND BT. PER M166-23  
10" MADRONE, BLAZED FACE  
AND SET TAG DATED 7/9/14  
N 3° W - 11.65' TO NAIL SIDE CENTER
- (141944)**  
WEST 1/4 CORNER SECTION 35  
FOUND 2.5" BRASS CAP  
STAMPED COUNTY SURVEYORS  
OFFICE DATED 1958  
BT REFERENCES:  
1) FOUND 18" OAK WITH HEALED FACE  
N 73-1/4° E - 41.6'  
2) FOUND 30.5" WHITE OAK WITH HEALED FACE  
N 81° W - 6.3'
- (141945)**  
W 1/16 CORNER SECTIONS 35/2  
FOUND 2.5" BRASS CAP  
STAMPED COUNTY SURVEYORS  
OFFICE DATED 1969  
BT REFERENCES:  
1) FOUND 28" FIR WITH HEALED FACE  
AND TAG DATED 6/92  
S 75-1/2° E - 8.6'  
2) FOUND 27.5" FIR WITH HEALED FACE  
AND TAG DATED 6/92  
N 4-1/2° W - 20.8'
- (142590)**  
SW CORNER SECTION 35  
FOUND 3.25" BRASS CAP  
STAMPED BLM 1981  
REFERENCES:  
NO BEARING TREE REFERENCES WERE FOUND  
A BLM BRASS CAP REFERENCE MONUMENT  
WAS FOUND  
"RM S 35 55.6' TO COR T28S R7W 198-"  
THE RM WAS FOUND AT N 45°42' E - 54.61'
- NO OTHER BLM REFERENCE MONUMENTS  
WERE RECOVERED. LAND OWNERS DID NOT  
GIVE PERMISSION TO ACCESS THEIR LANDS.

REGISTERED  
PROFESSIONAL  
LAND SURVEYOR  
*Douglas G. Popham*  
OREGON  
JULY 24, 1988  
DOUGLAS A. POPHAM  
2877  
Expires 12-31-2016

CERTIFIED  
FEDERAL SURVEYOR  
1245  
Expires June 5, 2017

REGISTERED  
PROFESSIONAL  
LAND SURVEYOR  
*Michael W. Erickson*  
OREGON  
JULY 26, 1988  
MICHAEL W. ERICKSON  
2340  
Expires 12-31-2016

REGISTERED  
PROFESSIONAL  
LAND SURVEYOR  
*James M. Klein*  
OREGON  
JULY 12, 2008  
JAMES M. KLEIN  
59002  
Expires 6-30-2017

**PLS**  
Primm Land Surveying, Inc.  
1340 NE 4th Street, Hermiston, OR 97838  
TEL (541) 564-7887 FAX (541) 567-8020

**D**  
THE DYER PARTNERSHIP  
ENGINEERS & PLANNERS, INC.  
1330 Teakwood Avenue / Coos Bay, Oregon 97420  
(541) 269-0732 / WWW.DYERPART.COM

**KA**  
Klein & Associates, Inc.  
ENGINEERING • SURVEYING • PLANNING  
1411 13th Street • Hood River, OR 97031  
TEL: 541-386-3322 • FAX: 541-386-2515

**PACIFIC CONNECTOR GAS PIPELINE PROJECT**  
PACIFIC CONNECTOR GAS PIPELINE, LP  
SECTION 35  
RECORD OF SURVEY  
TOWNSHIP 28 SOUTH, RANGE 7 WEST, W.M.  
DOUGLAS COUNTY, OREGON

**Pacific Connector GAS PIPELINE**

DRAWN BY: LJS	DATE: 06-02-2015	ISSUED FOR BID:	SCALE: 1" = 200'
CHECKED BY:	DATE:	ISSUED FOR CONSTRUCTION:	
APPROVED BY:	DATE:	DRAWING NUMBER:	SHEET 2 OF 3

# AMENDED RECORD OF SURVEY

(SURVEY M166-23)  
LOCATED IN THE  
NW 1/4 OF SECTION 5  
TOWNSHIP 29 SOUTH, RANGE 6 WEST, WILLAMETTE MERIDIAN  
DOUGLAS COUNTY, OREGON

**FILED**  
Date: 5-11-2015 By: JC  
This survey consists of:  
Map: M166-37A-C  
Narrative:  
Corner Ryt:

DOUGLAS COUNTY  
REGISTERED PROFESSIONAL LAND SURVEYOR

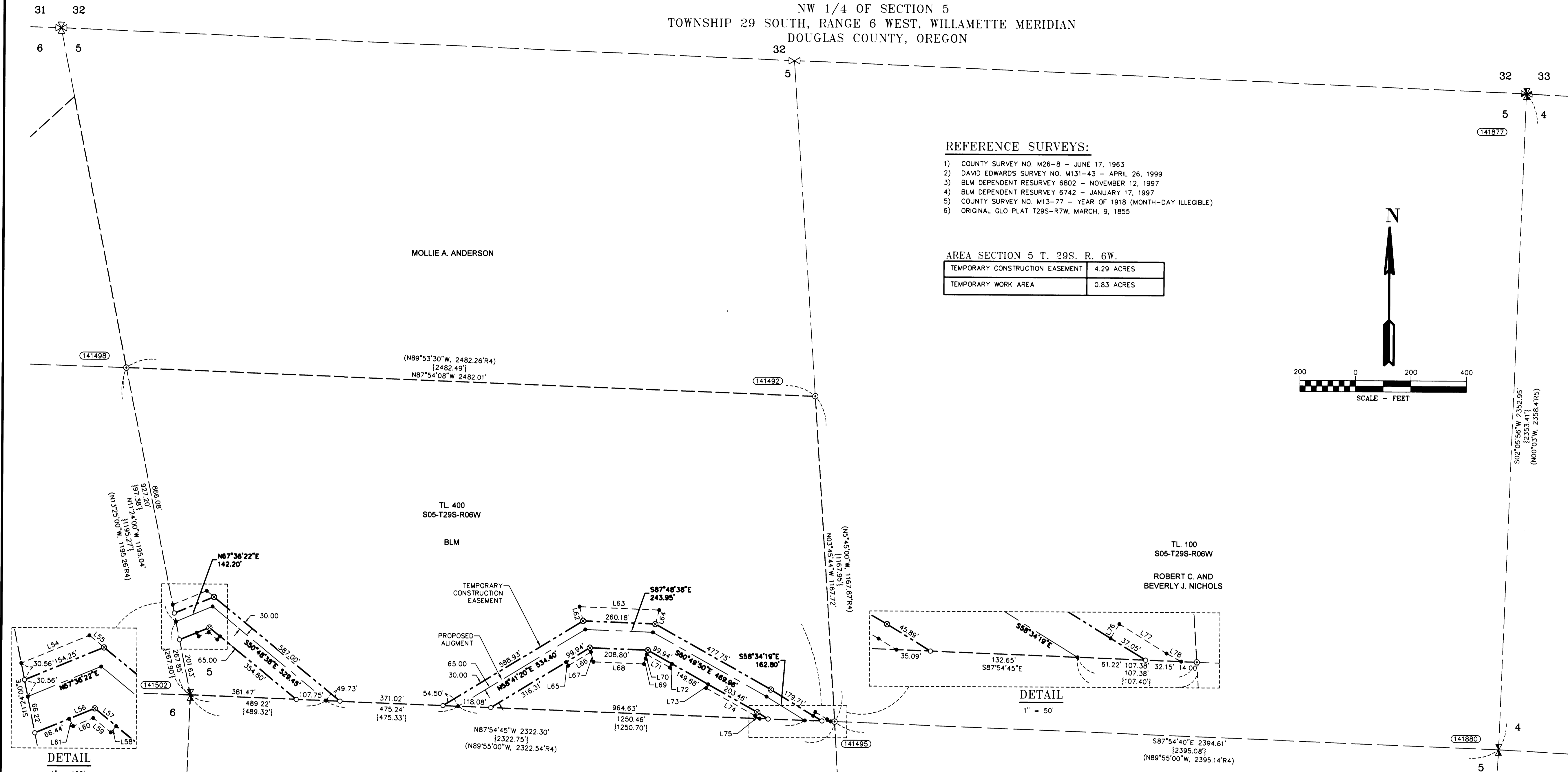

### REFERENCE SURVEYS:

- COUNTY SURVEY NO. M26-8 - JUNE 17, 1963
- DAVID EDWARDS SURVEY NO. M131-43 - APRIL 26, 1999
- BLM DEPENDENT RESURVEY 6802 - NOVEMBER 12, 1997
- BLM DEPENDENT RESURVEY 6742 - JANUARY 17, 1997
- COUNTY SURVEY NO. M13-77 - YEAR OF 1918 (MONTH-DAY ILLEGIBLE)
- ORIGINAL GLO PLAT T29S-R7W, MARCH, 9, 1855

### AREA SECTION 5 T. 29S. R. 6W.

TEMPORARY CONSTRUCTION EASEMENT	4.29 ACRES
TEMPORARY WORK AREA	0.83 ACRES

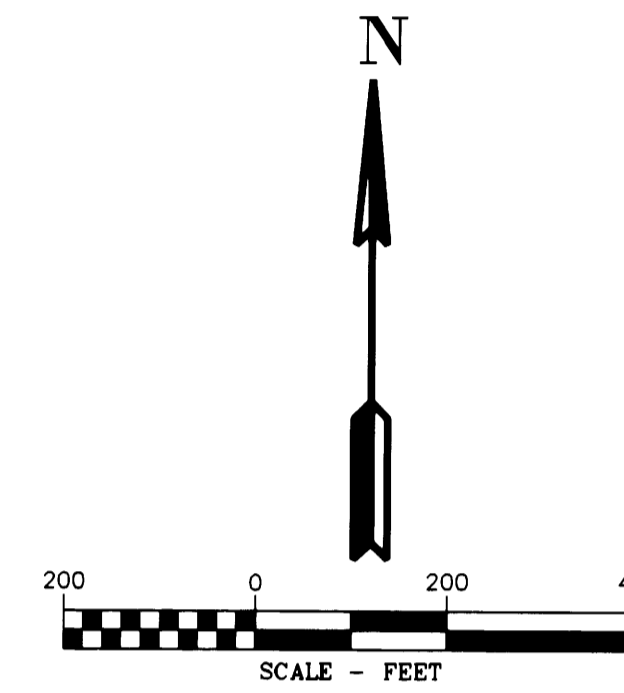

### LINE TABLE

Line #	Direction	Length
L54	N67°36'22"E	132.19
L55	S50°48'38"E	34.11
L56	N67°36'22"E	49.65
L57	S50°48'38"E	49.98
L58	N40°54'49"E	15.01
L59	S50°48'38"E	40.59
L60	N67°36'22"E	38.94
L61	S29°07'37"E	15.10
L62	N14°33'39"W	52.22
L63	S87°48'38"E	287.21
L64	S15°39'56"W	51.42
L65	S31°18'40"E	15.00
L66	N58°41'20"E	95.43
L67	S14°33'39"E	36.55
L68	S87°48'38"E	181.75
L69	N15°38'00"E	20.56
L70	N15°44'27"E	15.43
L71	S60°49'50"E	96.33
L72	N29°13'54"E	15.00
L73	S29°10'10"W	15.00
L75	S58°34'19"E	18.91
L76	N31°25'41"E	15.00
L77	S58°34'19"E	50.00
L78	S61°26'06"E	15.10

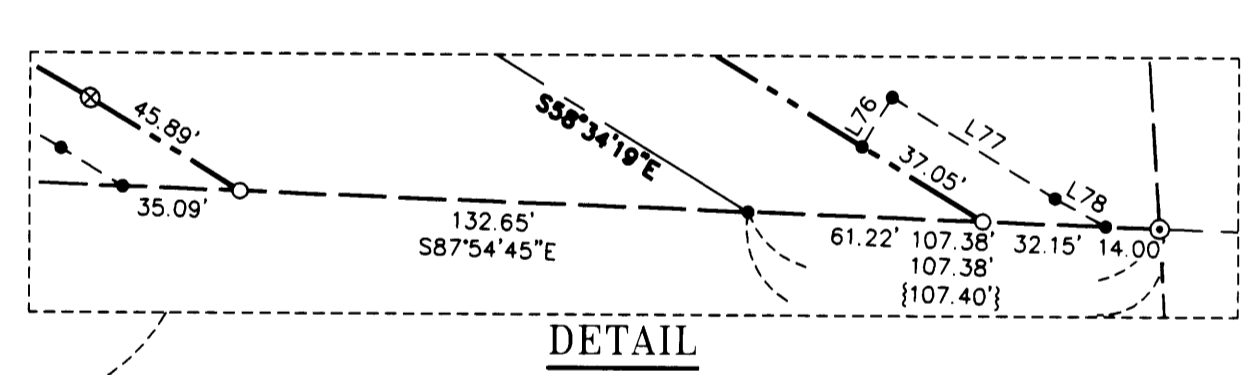
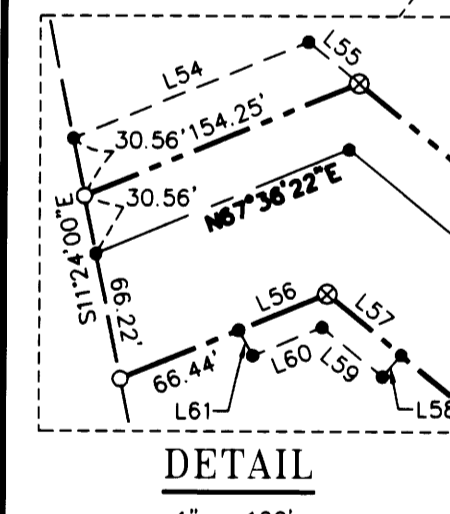

### LEGEND

- SET 5/8" X 24" REBAR WITH 1 1/4" YELLOW PLASTIC CAP FROM SURVEY M166-24 VERIFIED OR RESET THIS AMENDED SURVEY. (KLEIN & ASSOC. PLS 59002)
- ⊗ SET 5/8" X 24" REBAR WITH 1 1/4" YELLOW PLASTIC CAP FROM SURVEY M166-24 VERIFIED OR RESET THIS AMENDED SURVEY (DYER PARTNER LS 2340)
- ⊙ FOUND MONUMENT AS NOTED (SEE CORNER NOTES)
- COMPUTED POINT, NOT MONUMENTED
- ⊠ FOUND QUARTER CORNER SEE CORNER NOTES
- ✱ FOUND SECTION CORNER SEE CORNER NOTES
- ⊠ QUARTER CORNER NOT SEARCHED SHOWN FOR REFERENCE ONLY
- ⊠ SECTION CORNER NOT SEARCHED SHOWN FOR REFERENCE ONLY
- ① POINT NUMBER
- {xxx.xx'} GROUND DISTANCE
- {xxx.xx'} RECORD DISTANCE PER REFERENCED SURVEY
- R1 REFERENCED SURVEY
- PROPOSED ALIGNMENT
- - - - - TEMPORARY CONSTRUCTION EASEMENT
- - - - - TEMPORARY WORK AREA

### CORNER NOTES:

- (141877) NE CORNER SECTION 5 FOUND 2.5" BRASS CAP STAMPED COUNTY SURVEYORS OFFICE DATED 1961 BT REFERENCES:  
1) FOUND 29" FIR WITH HEALED FACE AND TAG DATED 9/17/04 N 69° E - 8.2'
- (141880) EAST 1/4 CORNER SECTION 5 FOUND 2.5" BRASS CAP STAMPED COUNTY SURVEYORS OFFICE DATED 1954 BT REFERENCES:  
1) FOUND 16.5" FIR WITH HEALED FACE AND TAG DATED 10/94 N 32° E - 21.1'  
2) FOUND 17" FIR WITH HEALED FACE AND TAG DATED 10/94 S 76° W - 27.7'
- (141492) C-N 1/16 CORNER SECTION 5 FOUND 3.25" BRASS CAP STAMPED BLM 1994 BT REFERENCES:  
1) FOUND 17" FIR WITH HEALED FACE AND TAG DATED 1994 S 38° E - 33.7'  
2) FOUND 26" FIR WITH HEALED FACE AND TAG DATED 1994 S 72-3/4° W - 19.1'
- (141495) CENTER 1/4 CORNER SECTION 5 FOUND 3.25" BRASS CAP STAMPED BLM 1994 BT REFERENCES:  
1) FOUND 38" BLACK OAK WITH HEALED FACE AND TAG DATED 10/94 N 72-1/4° E - 45.5'  
2) FOUND 24" FIR WITH HEALED FACE AND TAG DATED 10/94 N 17-1/4° W - 52.1'
- (141498) N 1/18 CORNER SECTIONS 5/6 FOUND 3.25" BRASS CAP STAMPED BLM 1994 BT REFERENCES:  
1) FOUND 12" FIR WITH HEALED FACE N 50° E - 26.2' TO NAIL SIDE CENTER  
2) FOUND 13" FIR WITH HEALED FACE AND TAG DATED 10/94 S 25° W - 26.1'  
TREE IS ON UNSTABLE GROUND
- (141502) WEST 1/4 CORNER SECTION 5 FOUND 3.25" BRASS CAP STAMPED BLM 1994 BT REFERENCES:  
1) FOUND 23" FIR WITH HEALED FACE AND TAG DATED 10/21/75 N 82° E - 52.7'  
2) FOUND 32" OAK WITH HEALED FACE N 30° W - 47.5'

REGISTERED PROFESSIONAL LAND SURVEYOR

Douglas G. Popham  
OREGON JULY 14, 1988  
DOUGLAS A. POPHAM 2877  
Expires 12-31-2018



REGISTERED PROFESSIONAL LAND SURVEYOR

James M. Klein  
OREGON JULY 12, 2009  
JAMES M. KLEIN 59002  
Expires 6-30-2017

**Klein & Associates, Inc.**  
ENGINEERING • SURVEYING • PLANNING  
1411 13th Street - Hood River, OR 97031  
TEL: 541-386-3322 • FAX: 541-386-2615

**Primm Land Surveying, Inc.**  
1340 NE 4th Street, Hermiston, OR 97838  
TEL (541) 564-7887 FAX (541) 567-8020

REGISTERED PROFESSIONAL LAND SURVEYOR

Michael W. Erickson  
OREGON JULY 26, 1988  
MICHAEL W. ERICKSON 2340  
Expires 12-31-2015

**THE DYER PARTNERSHIP ENGINEERS & PLANNERS, INC.**  
1330 Teakwood Avenue / Coos Bay, Oregon 97420  
(541) 269-0732 / WWW.DYERPART.COM

PACIFIC CONNECTOR GAS PIPELINE PROJECT  
PACIFIC CONNECTOR GAS PIPELINE, LP  
SECTION 5  
RECORD OF SURVEY  
TOWNSHIP 29 SOUTH, RANGE 6 WEST, W.M.  
DOUGLAS COUNTY, OREGON

DRAWN BY: LJS DATE: 06-02-2015 ISSUED FOR BID: SCALE: 1" = 200'  
CHECKED BY: DATE: ISSUED FOR CONSTRUCTION:  
APPROVED BY: DATE: DRAWING NUMBER: SHEET 3 OF 3