

FILED
 Date: 7/14/2015 By: JC
 This survey consists of:
 Map: M166-36
 Narrative:
 Corner Rpt:
 DOUGLAS COUNTY
 SUPERVISOR

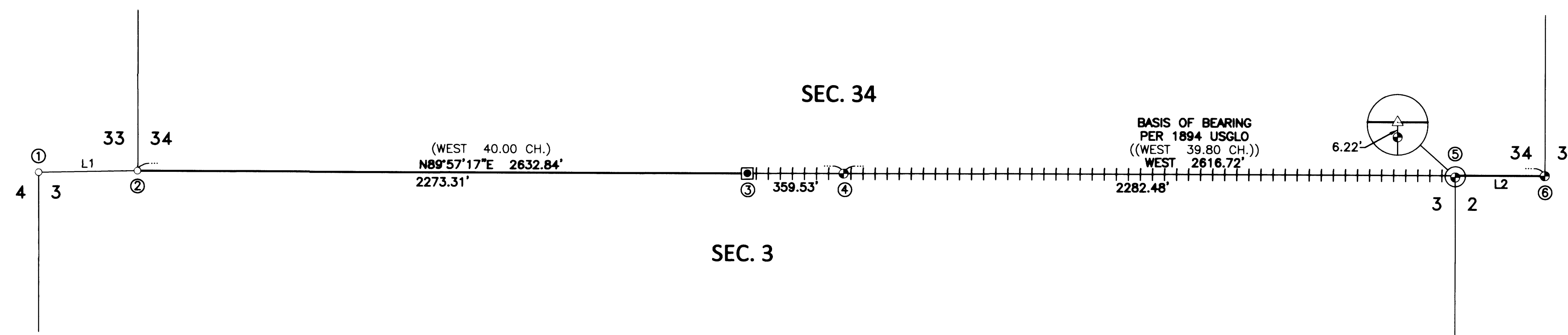

NARRATIVE:
 THE PURPOSE OF THIS SURVEY IS TO ESTABLISH THE NORTH 1/4 CORNER OF SECTION 3 AND MARK THE EAST HALF OF THE NORTH LINE OF SAID SECTION 3.
 PROCEDURE WAS AS FOLLOWS:
 SAID NORTH 1/4 CORNER OF SECTION 3 WAS NEVER SET. CORNERS OF RECORD WERE TIED AND HELD AS SHOWN. THE LOCATION FOR SAID 1/4 CORNER WAS RE-ESTABLISHED BY USING CARDINAL DIRECTION FOR THE EASTING AT THE MID POINT BETWEEN FOUND MONUMENTS AT THE CLOSING CORNER OF SECTION 2 & 3 AND THE CLOSING CORNER OF SECTION 3 & 4 AND HOLDING THE NORTHING BETWEEN FOUND MONUMENTS AT THE SECTION CORNER OF SECTION 33 & 34 AND THE SOUTH 1/4 CORNER OF SECTION 34. A MONUMENT WAS THEN SET TO MARK SAID NORTH 1/4 CORNER AS SHOWN.

FIELD CREW: NOLAN FROMDAHL & RICHARD OLSON
 EQUIPMENT: NIKON TOTAL STATION AND TDS RANGER DATA COLLECTOR
 OFFICE: RON QUIMBY
 DRAFTING: DEREK FEIGEL

- ① **CLOSING CORNER — SECTION 3 & 4 ONLY**
 FOUND 1 1/2" IRON PIPE PER 1953 SURVEY BY NORMAN D. PRICE
FOUND BEARING TREES:
 84" TALL, 8" ROTTEN FIR SNAG S12°E 17.2'
 96" TALL, 8" ROTTEN FIR SNAG S29°W 11.6'
NEW BEARING TREES:
 31" FIR N33°E 6.9' SCRIBED "T33S R5W S3 BT"
 9" FIR S10°W 11.7'
 6" CHINQUAPIN S47°W 29.1'
 25" FIR N11°W 38.8'
 ALL THREE SCRIBED "T33S R5W S4 BT"
- ② **SECTION CORNER — SECTION 33 & 34 ONLY**
 FOUND 1 1/2" IRON PIPE PER 1953 SURVEY BY NORMAN D. PRICE
FOUND BEARING TREES:
 72" TALL, 14" PARTIAL LAUREL SNAG N21°E 16.0'
 MOSTLY ROTTEN FIR STOB N40°E 12.5'
 56" FIR S18°W 19.1' — HEALED SCAR
 11" FIR N74°W 5.9' — HEALED SCAR
NEW BEARING TREES:
 16" FIR N52°E 18.6'
 17" FIR S70°E 17.2'
 BOTH SCRIBED "T32S R5W S34 BT"
- ③ **1/4 CORNER — SECTION 3 ONLY**
 SET 5/8" IRON ROD w/ALUMINUM CAP STAMPED "IE ENGINEERING"
NEW BEARING TREES
 14" FIR N3°E 3.2'
 13" FIR N73°W 8.5'
 6" MADRONE S48°W 16.9'
 7" CEDAR S70°E 6.9'
 ALL SCRIBED "1/4 S3 BT"
- ④ **1/4 CORNER — SECTION 34 ONLY**
 FOUND 2 1/2" BRASS CAP PER 1977 SURVEY BY BURTON W. HOLT
FOUND BEARING TREES:
 18" FIR N68°E 28.5' — HEALED SCAR
 17" CEDAR S50°E 34.5' — HEALED SCAR
NEW BEARING TREES:
 6" CHINQUAPIN N40°E 8.5'
 11" FIR N63°W 8.2'
 BOTH SCRIBED "1/4 S34 BT"
- ⑤ **CLOSING CORNER — SECTION 2 & 3 ONLY**
 FOUND 2 1/2" 1967 D.C.S.O. BRASS CAP
FOUND BEARING TREES:
 17" CEDAR S7°E 49.0' — HEALED SCRIBE
 30" FIR S39°W 21.8' — HEALED SCRIBE, UN-RECORDED
NEW BEARING TREES:
 8" MADRONE N20°W 19.5' SCRIBED "CC S3 BT"
 4" FIR N26°E 14.7' SCRIBED "CC S2 BT"
- ⑥ **SECTION CORNER — SECTION 34 & 35 ONLY**
 FOUND 2 1/2" 1967 D.C.S.O. BRASS CAP
FOUND BEARING TREES:
 22" FIR N23°E 17.2' — VISIBLE BARK SCRIBES
 17" FIR N20°W 24.0' — HEALED SCAR
NEW BEARING TREES:
 5" FIR S28°E 5.0' SCRIBED "S35 BT"
 17" FIR S18°W 15.4' SCRIBED "T32S R5W S34 BT"

LINE TABLE		
LINE	BEARING	LENGTH
1	N88°53'27"E ((WEST))	368.57' ((5.40 CH.))
2	WEST ((WEST))	334.24' ((4.90 CH.))

- LEGEND**
- ⊙ FOUND BRASS CAP AS NOTED
 - FOUND IRON PIPE AS NOTED
 - ⊠ SET 5/8" IRON ROD w/ALUMINUM CAP AS NOTED
 - △ CALCULATED POINT ONLY—NO MONUMENT SET (SEE DETAIL)
 - ++++ LINE FLAGGED & BLAZED
 - () RECORD PER USGLO LINE NOTES
 - (()) RECORD PER 1894 USGLO MAP



SURVEYED BY: i.e. ENGINEERING 809 SE Pine Street Roseburg, Oregon 97470 PHONE (541) 673-0166 FAX (541) 440-9392 email@engineering.com	SURVEYED FOR: PLUM CREEK TIMBER CO.	DWG. BY: DAF	PAGE: 1 OF 1	0' 150 300 600 SCALE: 1" = 300'	RECORD OF SURVEY NORTH LINE OF SECTION 3 TOWNSHIP 33 SOUTH, RANGE 5 WEST, WILLAMETTE MERIDIAN, DOUGLAS COUNTY, OREGON
		PM: RAQ SCALE: AS NOTED	JOB NO: 2625-14 DATE: JULY, 2015		

REGISTERED
 PROFESSIONAL
 LAND SURVEYOR

 JULY 14, 1978
 RONALD A. QUIMBY
 1984
 EXPIRES: 12/31/2016