

AMENDED RECORD OF SURVEY

(SURVEY M166-25)
 LOCATED IN
 THE NW 1/4, THE SW 1/4 AND THE SE 1/4 OF SECTION 16
 TOWNSHIP 32 SOUTH, RANGE 2 WEST, W.M.
 DOUGLAS COUNTY, OREGON

FILED
 Date: 1-13-2016
 This survey consists of:
 Map M166-35 A-H
 No. of
 Corner Post
 DOUGLAS COUNTY
 SURVEYOR

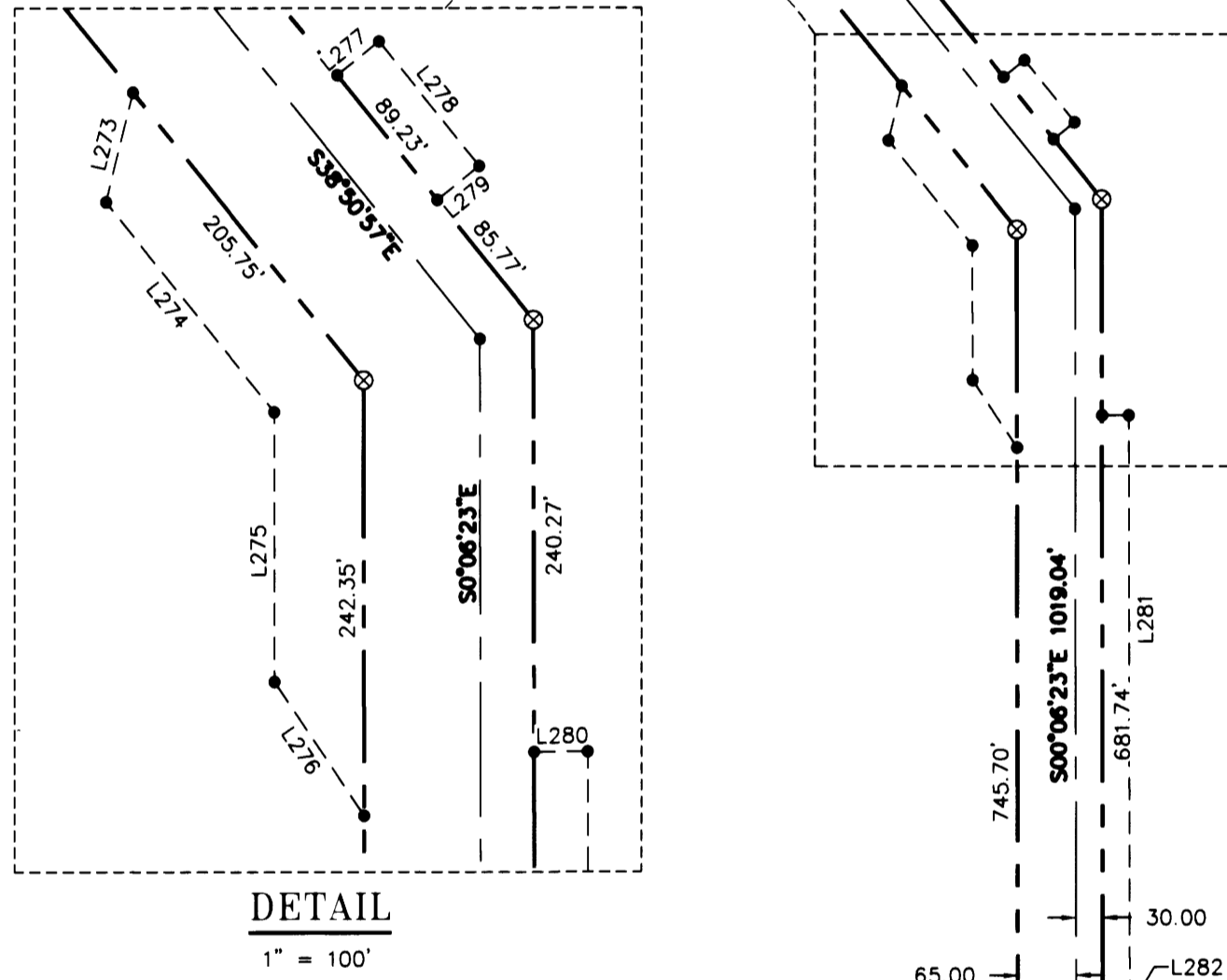
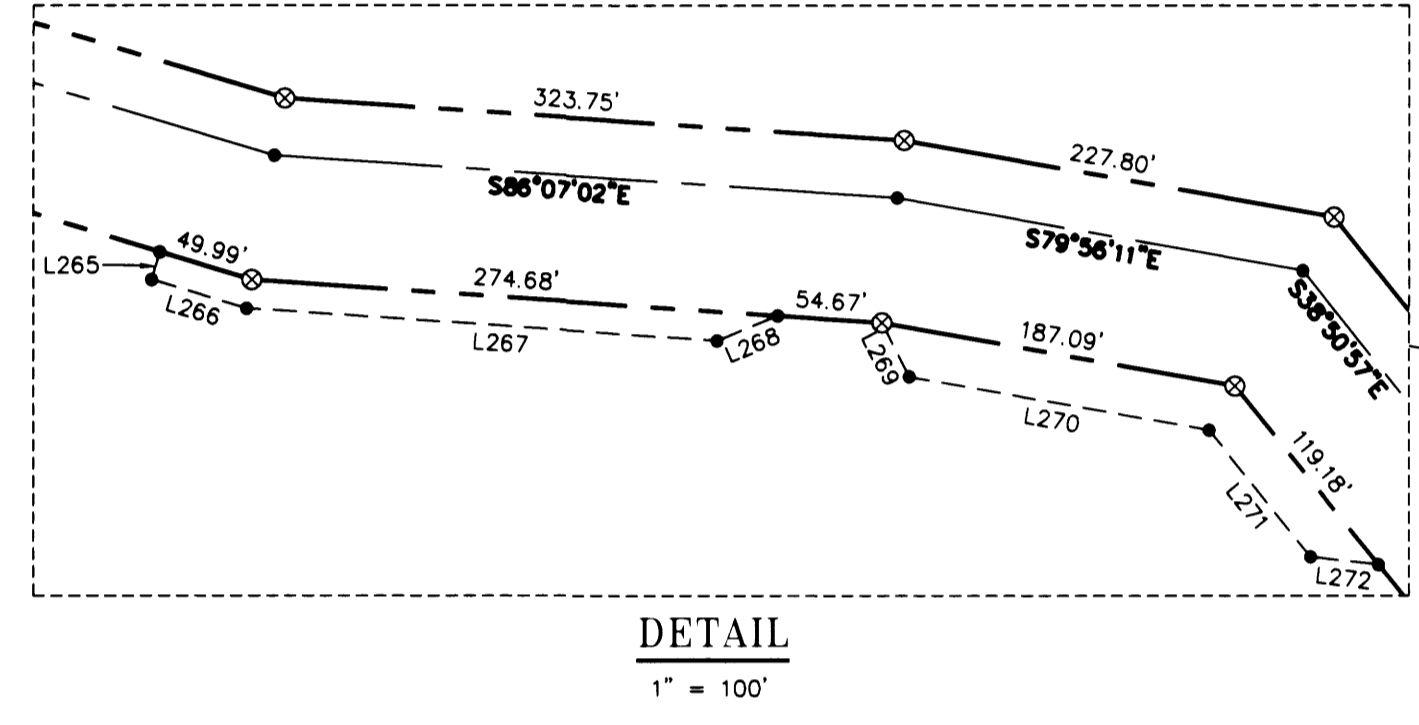
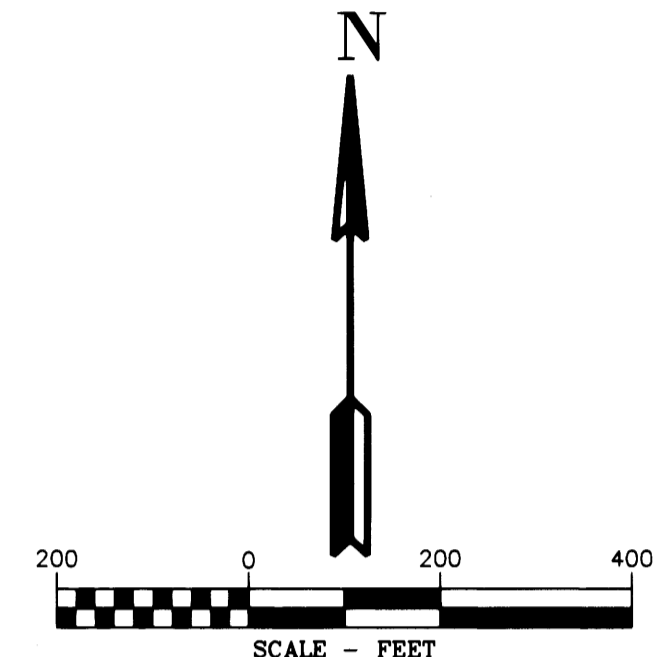
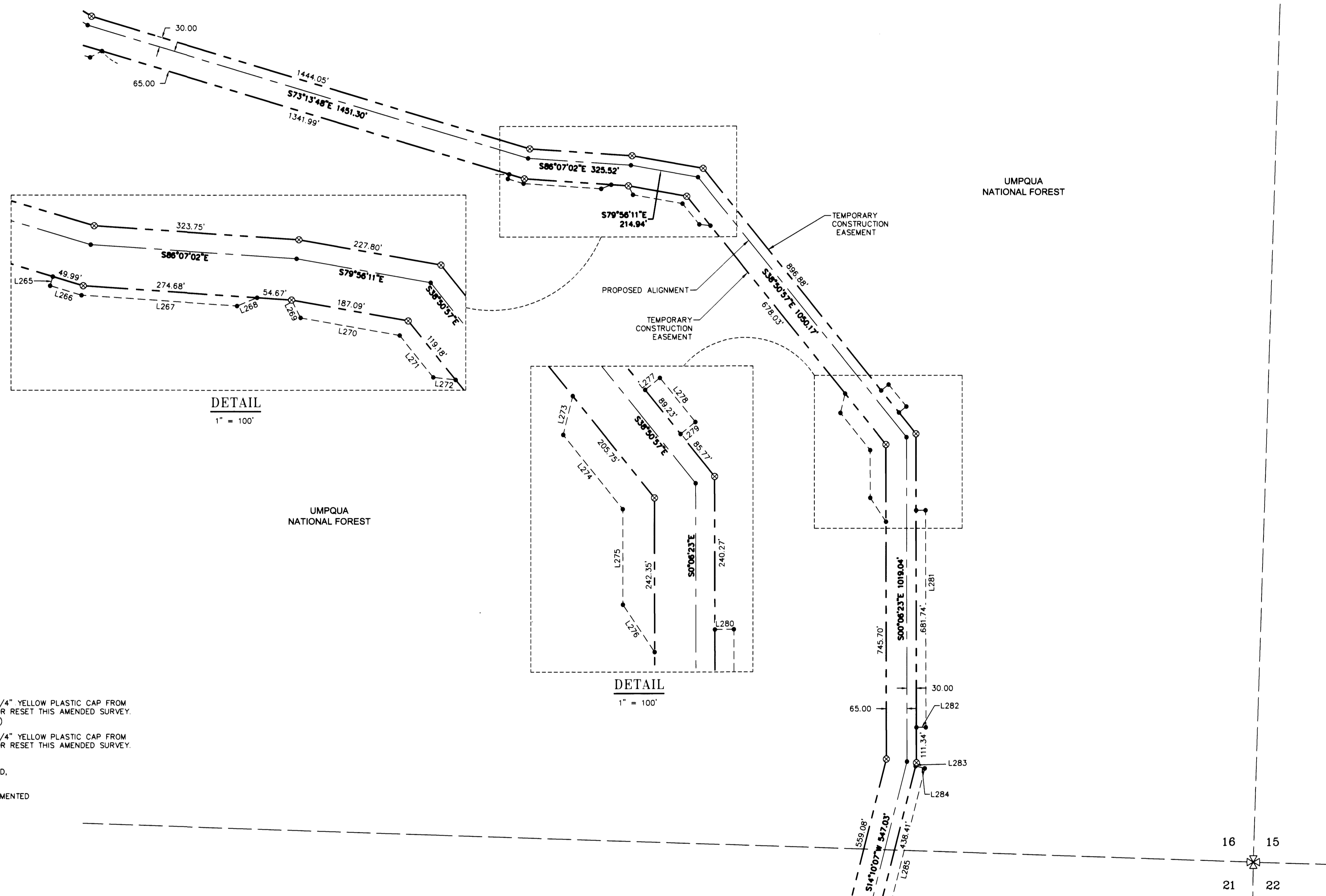

LINE TABLE

Line #	Direction	Length
L265	S16°45'57"W	14.90'
L266	S73°14'03"E	51.78'
L267	S86°06'49"E	245.77'
L268	N67°46'53"E	33.95'
L269	S27°07'03"E	31.38'
L270	S79°56'11"E	158.74'
L271	S38°50'57"E	84.45'
L272	S83°25'49"E	35.62'
L273	S13°50'38"W	62.86'
L274	S38°50'57"E	150.07'
L275	S0°06'23"E	150.02'
L276	S33°53'12"E	89.93'
L277	N51°09'15"E	30.00'
L278	S38°50'57"E	89.23'
L279	S51°09'15"W	30.00'
L280	N89°54'19"E	30.00'
L281	S0°06'23"E	681.74'
L282	S89°54'19"W	30.00'
L283	S14°10'07"W	10.60'
L284	S75°52'00"E	30.00'

LEGEND

- 5/8" X 24" REBAR WITH 1 1/4" YELLOW PLASTIC CAP FROM SURVEY M166-25 VERIFIED OR RESET THIS AMENDED SURVEY. (KLEIN & ASSOC. PLS 59002)
- ⊗ 5/8" X 24" REBAR WITH 1 1/4" YELLOW PLASTIC CAP FROM SURVEY M166-25 VERIFIED OR RESET THIS AMENDED SURVEY. (DYER PARTNER LS 2340)
- ⊙ FOUND MONUMENT OF RECORD, SEE CORNER NOTES
- COMPUTED POINT, NOT MONUMENTED
- ⊠ FOUND QUARTER CORNER, SEE CORNER NOTES
- ⊗ FOUND SECTION CORNER, SEE CORNER NOTES
- ⊞ COMPUTED QUARTER CORNER
- ⊗ COMPUTED SECTION CORNER
- POINT NUMBER
- {xxx.xx'} GROUND DISTANCE
- {xxx.xx'} RECORD DISTANCE PER REFERENCED SURVEY
- R1 REFERENCED SURVEY
- PROPOSED ALIGNMENT
- - - - - TEMPORARY CONSTRUCTION EASEMENT
- - - - - TEMPORARY WORK AREA

REGISTERED PROFESSIONAL LAND SURVEYOR
 Douglas A. Popham
 OREGON JULY 14 1998
 DOUGLAS A. POPHAM 2877
 Expires 12-31-2016

Primm Land Surveying, Inc.
 1340 NE 4th Street, Hermiston, OR 97838
 TEL (541) 564-7887 FAX (541) 567-8020

CERTIFIED FEDERAL SURVEYOR
 1245
 Expires June 5, 2017

REGISTERED PROFESSIONAL LAND SURVEYOR
 MICHAEL W. ERICKSON
 OREGON JULY 26 1988
 2340
 Expires 12-31-2015

REGISTERED PROFESSIONAL LAND SURVEYOR
 JAMES M. KLEIN
 OREGON JULY 12 2009
 59002
 Expires 6-30-2015

D THE DYER PARTNERSHIP ENGINEERS & PLANNERS, INC.
 1330 Teakwood Avenue / Coos Bay, Oregon 97420
 (541) 269-0732 / WWW.DYERPART.COM

KA Klein & Associates, Inc.
 ENGINEERING • SURVEYING • PLANNING
 1411 13th Street • Hood River, OR 97031
 TEL 541-386-3322 • FAX 541-386-2515

PACIFIC CONNECTOR GAS PIPELINE PROJECT
 PACIFIC CONNECTOR GAS PIPELINE, LP
 RECORD OF SURVEY
 SECTION 16
 TOWNSHIP 32 SOUTH, RANGE 2 WEST, W.M.
 DOUGLAS COUNTY OREGON

Pacific Connector GAS PIPELINE

DRAWN BY: LJS	DATE: 04-09-2015	ISSUED FOR BID:	SCALE: 1" = 200'
CHECKED BY:	DATE:	ISSUED FOR CONSTRUCTION:	
APPROVED BY:	DATE:	DRAWING NUMBER:	SHEET 7 OF 8