

# AMENDED RECORD OF SURVEY

(SURVEY M166-25)

LOCATED IN  
THE NW 1/4, THE NE 1/4 AND THE SE 1/4 OF SECTION 8  
TOWNSHIP 32 SOUTH, RANGE 2 WEST, W.M.  
DOUGLAS COUNTY, OREGON

FILED  
Date: 7-13-2015 By: JK  
This survey consists of:  
Map: M166-35A-H  
Narrative:  
Corner: npl:

DOUGLAS COUNTY  
SURVEYOR

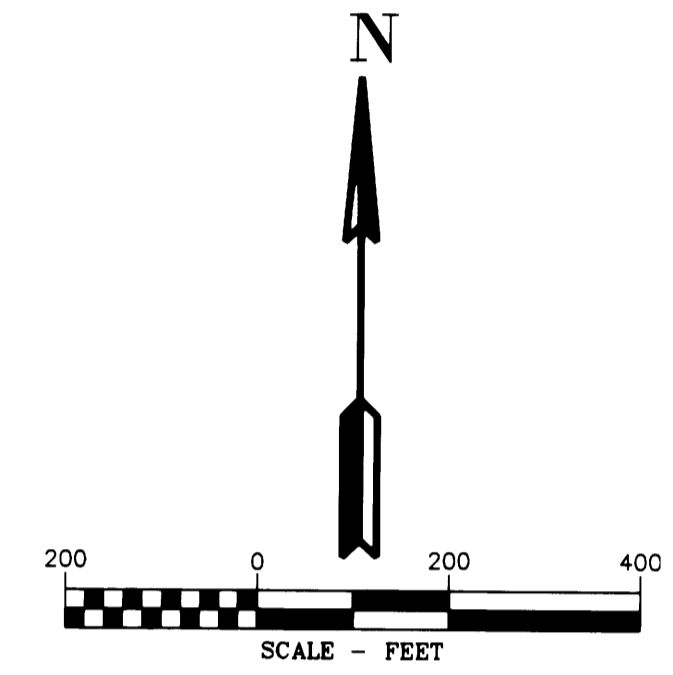
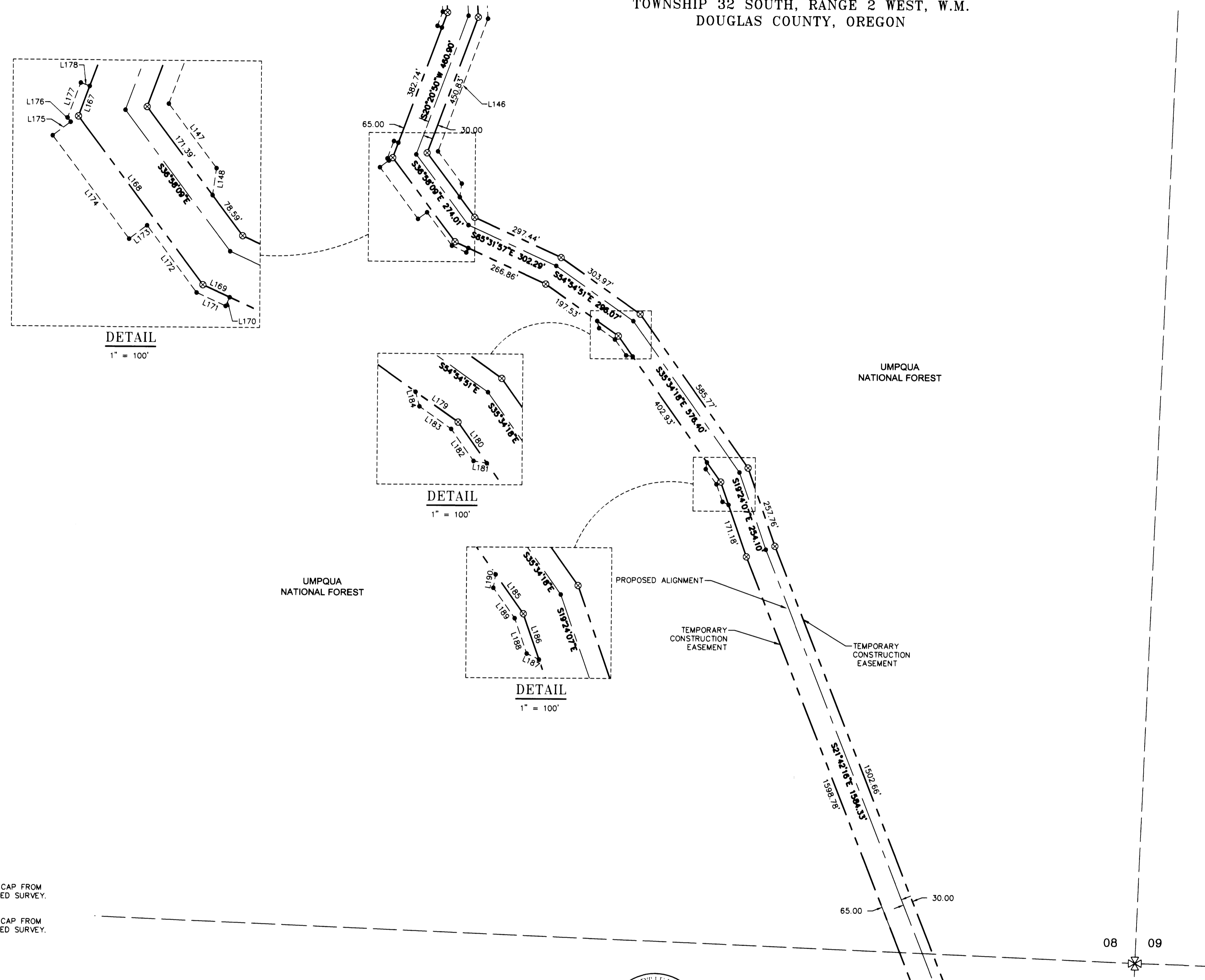

LINE TABLE		
Line #	Direction	Length
L146	S20°20'50"W	440.75'
L147	S36°58'09"E	124.99'
L148	S8°01'51"W	42.43'
L167	S20°20'50"W	50.00'
L168	S36°58'09"E	326.08'
L169	S65°31'57"E	45.93'
L170	S24°27'10"W	15.00'
L171	N65°31'57"W	49.76'
L172	N36°58'09"W	129.90'
L173	S53°01'51"W	35.00'
L174	N36°58'09"W	200.00'
L175	N53°01'51"E	35.00'
L176	N36°58'09"W	8.20'
L177	N20°20'50"E	58.20'
L178	S69°39'10"E	15.00'
L179	S54°54'51"E	81.42'
L180	S35°34'18"E	78.16'
L181	S80°34'17"E	21.21'
L182	S35°34'18"E	60.60'
L183	S54°54'51"E	60.76'
L184	S15°16'18"E	23.51'
L185	S35°34'18"E	75.00'
L186	S19°24'07"E	75.00'
L187	S64°24'08"E	21.21'
L188	S19°24'07"E	57.87'
L189	S35°34'18"E	57.87'
L190	S9°25'43"W	21.21'

### LEGEND

- 5/8" X 24" REBAR WITH 1 1/4" YELLOW PLASTIC CAP FROM SURVEY M166-25 VERIFIED OR RESET THIS AMENDED SURVEY. (KLEIN & ASSOC. PLS 59002)
- ⊗ 5/8" X 24" REBAR WITH 1 1/4" YELLOW PLASTIC CAP FROM SURVEY M166-25 VERIFIED OR RESET THIS AMENDED SURVEY. (DYER PARTNER LS 2340)
- ⊙ FOUND MONUMENT OF RECORD. SEE CORNER NOTES
- COMPUTED POINT, NOT MONUMENTED
- ⊗ FOUND QUARTER CORNER. SEE CORNER NOTES
- ⊗ FOUND SECTION CORNER. SEE CORNER NOTES
- ⊗ COMPUTED QUARTER CORNER
- ⊗ COMPUTED SECTION CORNER
- POINT NUMBER
- {XXX.XX'} GROUND DISTANCE
- {XXX.XX'} RECORD DISTANCE PER REFERENCED SURVEY
- R1 REFERENCED SURVEY
- PROPOSED ALIGNMENT
- - - - - TEMPORARY CONSTRUCTION EASEMENT
- - - - - TEMPORARY WORK AREA

REGISTERED  
PROFESSIONAL  
LAND SURVEYOR  
*Douglas A. Popham*  
OREGON  
JULY 14, 1998  
DOUGLAS A. POPHAM  
2877  
Expires 12-31-2016

**Primm Land Surveying, Inc.**  
1340 NE 4th Street, Hermiston, OR 97838  
TEL (541) 564-7887 FAX (541) 567-8020

CERTIFIED  
FEDERAL SURVEYOR  
1245  
Expires June 5, 2017

REGISTERED  
PROFESSIONAL  
LAND SURVEYOR  
*Michael W. Erickson*  
OREGON  
JULY 29, 1988  
MICHAEL W. ERICKSON  
2340  
Expires 6-30-2015

REGISTERED  
PROFESSIONAL  
LAND SURVEYOR  
*James M. Klein*  
OREGON  
JULY 12, 2008  
JAMES M. KLEIN  
59002  
Expires 6-30-2015

**THE DYER PARTNERSHIP  
ENGINEERS & PLANNERS, INC.**  
1330 Teakwood Avenue / Coos Bay, Oregon 97420  
(541) 269-0732 / WWW.DYERPART.COM

**Klein & Associates, Inc.**  
ENGINEERING • SURVEYING • PLANNING  
1411 13th Street • Hood River, OR 97031  
TEL 541-386-3322 • FAX 541-386-2515

PACIFIC CONNECTOR GAS PIPELINE PROJECT  
PACIFIC CONNECTOR GAS PIPELINE, LP  
RECORD OF SURVEY  
SECTION 08  
TOWNSHIP 32 SOUTH, RANGE 2 WEST, W.M.  
DOUGLAS COUNTY OREGON

**Pacific Connector**  
GAS PIPELINE

DRAWN BY: LIS	DATE: 04-09-2015	ISSUED FOR BID:	SCALE: 1" = 200'
CHECKED BY:	DATE:	ISSUED FOR CONSTRUCTION:	
APPROVED BY:	DATE:	DRAWING NUMBER:	SHEET 5 OF 8