

AMENDED RECORD OF SURVEY

(SURVEY M166-25)
LOCATED IN
THE NW 1/4, THE NE 1/4 AND THE SE 1/4 OF SECTION 8
TOWNSHIP 32 SOUTH, RANGE 2 WEST, W.M.
DOUGLAS COUNTY, OREGON

FILED
Date: 7-13-2015 By: [Signature]
This survey consists of:
Map: M166-25 A-U
Natural: [Blank]
Corner: [Blank]
DOUGLAS COUNTY
SURVEYOR

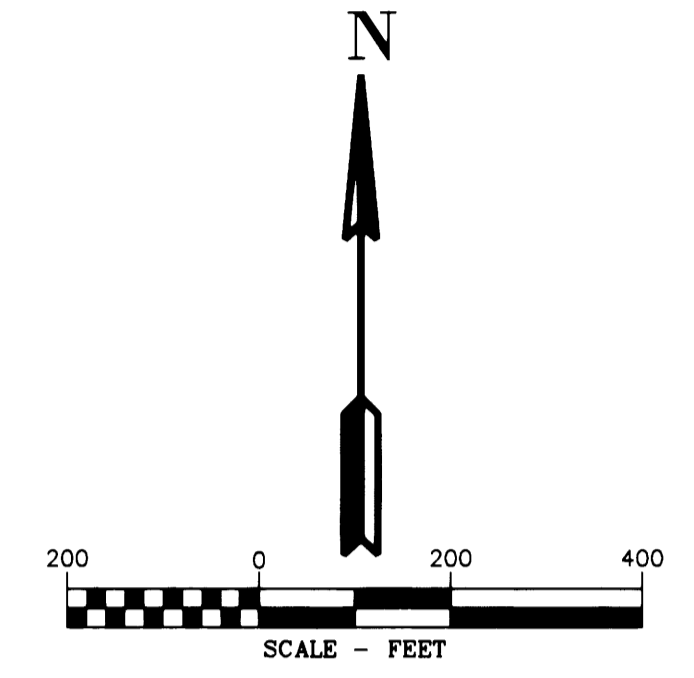
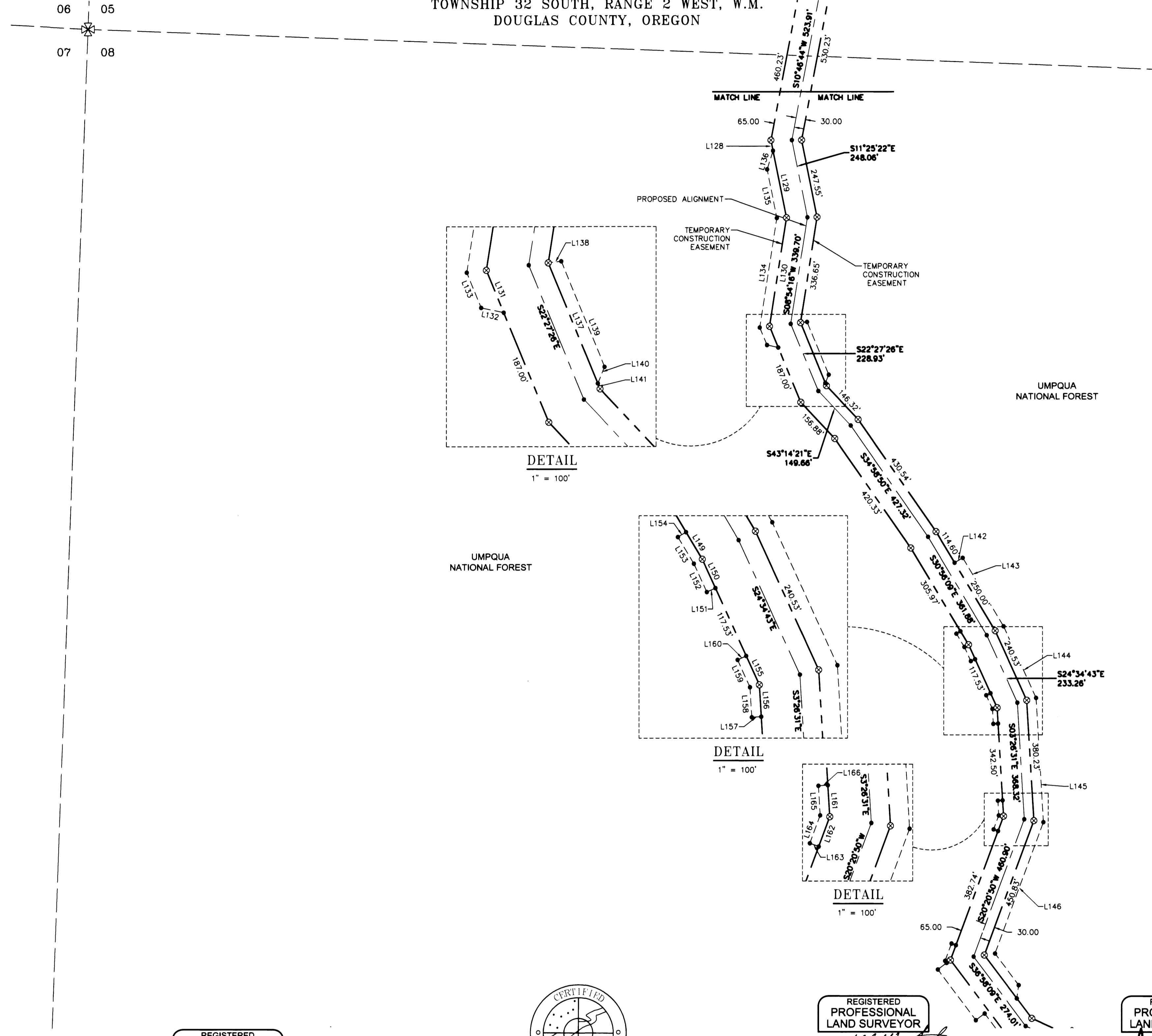

LINE TABLE

Line #	Direction	Length
L128	S11°25'22"E	33.77'
L129	S11°25'22"E	215.39'
L130	S8°54'16"W	346.29'
L131	S22°27'26"E	72.10'
L132	S77°57'29"E	36.40'
L133	S22°27'26"E	59.91'
L134	S8°54'16"W	349.34'
L135	S11°25'22"E	155.93'
L136	S17°35'45"W	61.84'
L137	S22°27'26"E	205.64'
L138	N83°13'25"E	20.77'
L139	S22°27'26"E	179.87'
L140	S22°19'39"W	28.39'
L141	S22°27'26"E	9.38'
L142	N59°03'51"E	30.00'
L143	S30°56'09"E	251.67'
L144	S24°34'43"E	247.79'
L145	S3°26'31"E	392.15'
L146	S20°20'50"W	440.75'
L149	S30°56'09"E	50.00'
L150	S24°34'43"E	50.00'
L151	S65°25'21"W	15.00'
L152	N24°34'39"W	49.17'
L153	N30°56'09"W	49.17'
L154	N59°03'51"E	15.00'
L155	S24°34'43"E	50.00'
L156	S3°26'31"E	50.00'
L157	S86°33'27"W	15.00'
L158	N3°26'33"W	47.20'
L159	N24°34'39"W	47.20'
L160	N65°25'21"E	15.00'
L161	S3°26'31"E	50.00'
L162	S20°20'50"W	50.00'
L163	N69°39'10"W	15.00'
L164	N20°20'50"E	46.84'
L165	N3°26'33"W	46.84'
L166	N86°33'27"E	15.00'

DETAIL
1" = 100'

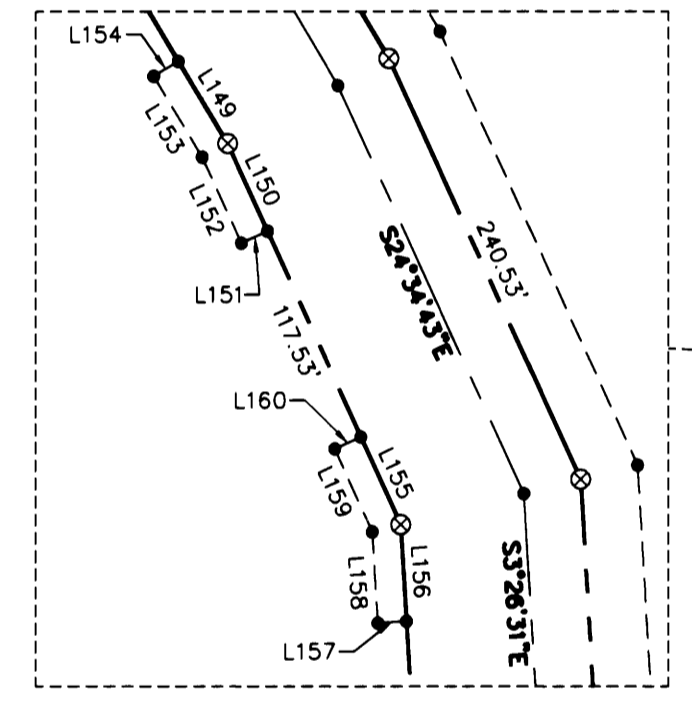

DETAIL
1" = 100'

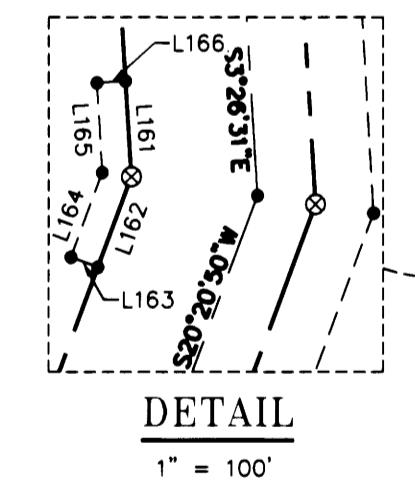

DETAIL
1" = 100'

LEGEND

- 5/8" X 24" REBAR WITH 1 1/4" YELLOW PLASTIC CAP FROM SURVEY M166-25 VERIFIED OR RESET THIS AMENDED SURVEY. (KLEIN & ASSOC. PLS 59002)
- ⊙ 5/8" X 24" REBAR WITH 1 1/4" YELLOW PLASTIC CAP FROM SURVEY M166-25 VERIFIED OR RESET THIS AMENDED SURVEY. (DYER PARTNER LS 2340)
- ⊙ FOUND MONUMENT OF RECORD. SEE CORNER NOTES
- COMPUTED POINT, NOT MONUMENTED
- ⊗ FOUND QUARTER CORNER. SEE CORNER NOTES
- ⊗ FOUND SECTION CORNER. SEE CORNER NOTES
- ⊗ COMPUTED QUARTER CORNER
- ⊗ COMPUTED SECTION CORNER
- ① POINT NUMBER
- {xxx.xx'} GROUND DISTANCE
- {xxx.xx'} RECORD DISTANCE PER REFERENCED SURVEY
- R1 REFERENCED SURVEY
- PROPOSED ALIGNMENT
- - - - - TEMPORARY CONSTRUCTION EASEMENT
- - - - - TEMPORARY WORK AREA

REGISTERED PROFESSIONAL LAND SURVEYOR
Douglas A. Popham
 OREGON
 JULY 14, 1998
 DOUGLAS A. POPHAM
 2877
 Expires 12-31-2016

Primm Land Surveying, Inc.
 1340 NE 4th Street, Hermiston, OR 97838
 TEL (541) 564-7887 FAX (541) 567-8020



REGISTERED PROFESSIONAL LAND SURVEYOR
Michael W. Erickson
 OREGON
 JULY 26, 1983
 MICHAEL W. ERICKSON
 2340
 Expires 12-31-2015

THE DYER PARTNERSHIP ENGINEERS & PLANNERS, INC.
 1330 Teakwood Avenue / Coos Bay, Oregon 97420
 (541) 269-0732 / WWW.DYERPART.COM

REGISTERED PROFESSIONAL LAND SURVEYOR
James M. Klein
 OREGON
 JULY 12, 2009
 JAMES M. KLEIN
 59002
 Expires 6-30-2015

Klein & Associates, Inc.
 ENGINEERING • SURVEYING • PLANNING
 1411 13th Street • Hood River, OR 97031
 TEL 541-386-3322 • FAX 541-386-2515

PACIFIC CONNECTOR GAS PIPELINE PROJECT
 PACIFIC CONNECTOR GAS PIPELINE, LP
 RECORD OF SURVEY
 SECTION 08
 TOWNSHIP 32 SOUTH, RANGE 2 WEST, W.M.
 DOUGLAS COUNTY OREGON

Pacific Connector GAS PIPELINE

DRAWN BY: LJS	DATE: 40-09-2015	ISSUED FOR BID:	SCALE: 1" = 200'
CHECKED BY:	DATE:	ISSUED FOR CONSTRUCTION:	
APPROVED BY:	DATE:	DRAWING NUMBER:	SHEET 4 OF 8