

FILED
Date: 4/8/2015 By: hwr
This survey consists of:
Map: M166-32
Narrative:
Corner Rpt:

DOUGLAS COUNTY
SURVEYOR

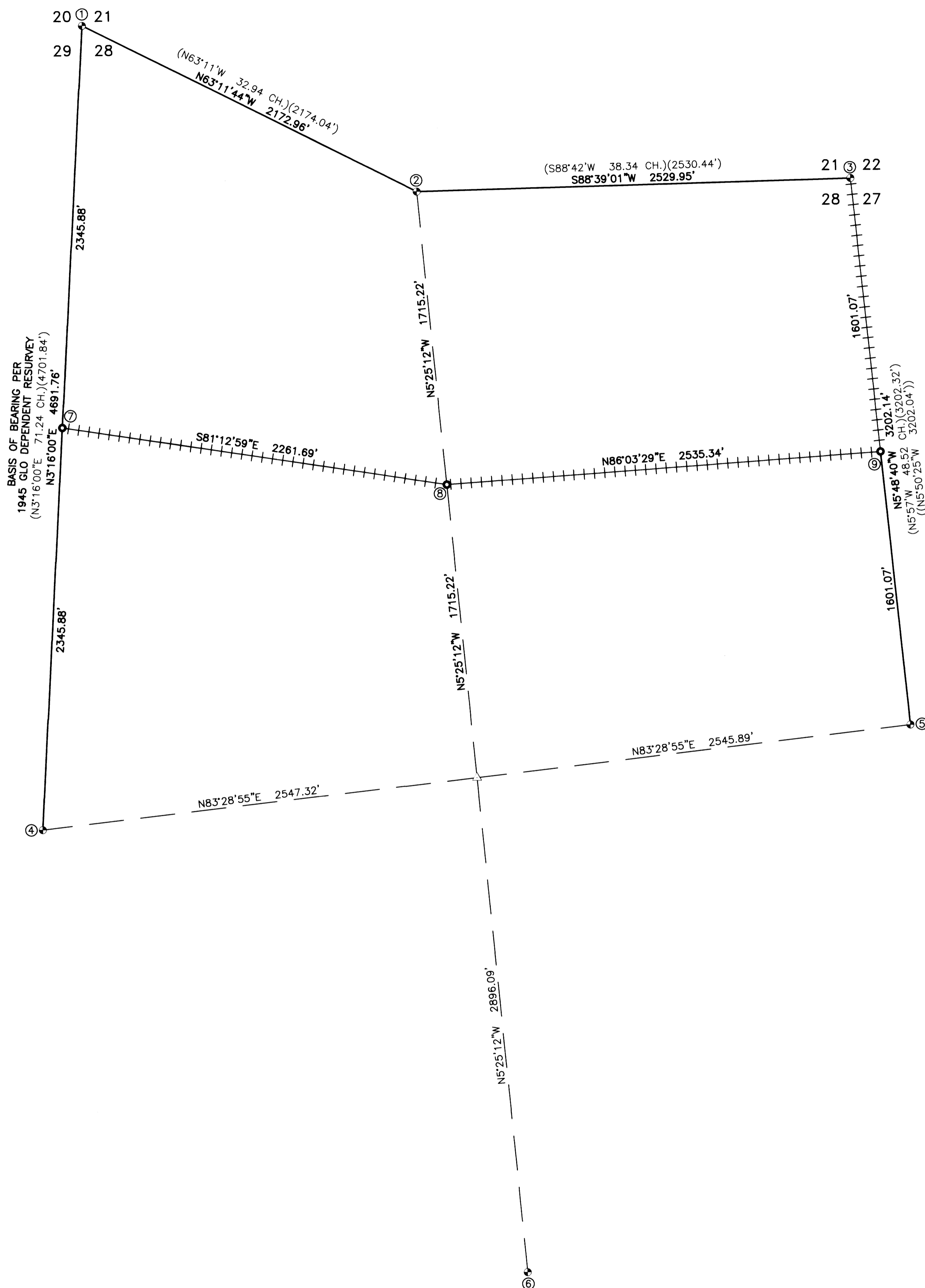

① SECTION CORNER-SECTION 20, 21, 28 & 29

FOUND 1943 GLO BRASS CAP

FOUND BEARING TREES:

- 48" TALL, 12" FIR SNAG N34°E 25.4' HEALED SCAR
- 16" HEMLOCK S9°E 25.5' HEALED SCAR
- 10" FIR S74°W 6.0' HEALED SCAR
- 16" HEMLOCK N42°W 3.5' HEALED SCAR

② 1/4 CORNER-SECTION 21

FOUND 1943 GLO BRASS CAP

FOUND BEARING TREES:

- 43" FIR N49°E 9.2' HEALED SCAR
- 34" FIR S80°W 32.3' HEALED SCAR
- 14" HEMLOCK N40°W 26.8' STANDING DEAD - HEALED SCAR

NEW BEARING TREES:

- 25" FIR N72°W 29.9'
- 18" HEMLOCK N10°W 29.0'
- BOTH SCRIBED "1/4 S28 BT"

③ SECTION CORNER-SECTION 21, 22, 27 & 28

FOUND 1943 GLO BRASS CAP

FOUND BEARING TREES & MONUMENT:

- 24" SAWED FIR STUMP N30°E 26.4' NO VISIBLE SCAR
- 5/8" IRON ROD N50°E 31.0'
- 18" TALL, 17" HEMLOCK STUMP N56°E 13.8' NO VISIBLE SCAR
- 17" FIR S81°E 8.7' HEALED SCAR
- 32" HEMLOCK STUMP S55°E 18.5' PARTIALLY VISIBLE SCRIBE
- 26" HEMLOCK S27°W 59.0' HEALED BLAZE
- 9" HEMLOCK N74°W 41.5' HEALED SCAR
- 18" TALL FIR STUMP N24°W 9.3' ALMOST GONE - SCRIBE NO LONGER VISIBLE

④ 1/4 CORNER-SECTION 29|28

FOUND 1943 GLO BRASS CAP

FOUND BEARING TREES & MONUMENT:

- 36" TALL, 24" STUMP S84°E 29.7' PARTIALLY VISIBLE SCRIBE
- 5/8" IRON ROD w/ALUMINUM CAP STAMPED "B0"
- IN 44" FIR STUMP S83°E 44.4'
- 72" TALL, 50" FIR STUMP S71°E 27.0' HEALED SCAR
- 30" CEDAR S1°W 78.4' HEALED SCAR
- 50" FIR STUMP S3°W 41.6' ROTTEN - NO VISIBLE SCAR
- 60" TALL, 20" FIR STUMP w/METAL CAP S31°W 63.3' PARTIALLY HEALED SCAR

⑤ 1/4 CORNER-SECTION 28|27

FOUND 1943 GLO BRASS CAP

FOUND BEARING TREES:

- 18" HEMLOCK S35°E 28.0' HEALED SCAR
- 47" SAWED FIR STUMP S44°W 38.9' NO VISIBLE SCAR
- 16" CEDAR N86°W 46.3' HEALED SCAR

NEW BEARING TREE:

- 11" FIR N31°E 19.1' SCRIBED "1/4 S27 BT"

⑥ 1/4 CORNER-SECTION 28

FOUND 1943 GLO BRASS CAP

FOUND BEARING TREES:

- 49" SAWED FIR STUMP N61°E 4.0' NO VISIBLE SCAR
- 26" CEDAR S76°E 34.7' HEALED SCAR
- 72" TALL, 29" SAWED FIR STUMP S23°E 31.0' HEALED SCAR
- 20" FIR N7°W 4.9' HEALED SCAR

NARRATIVE:

THE PURPOSE OF THIS SURVEY IS TO SUBDIVIDE THE NORTH HALF OF SECTION 28, MONUMENT CORNERS BETWEEN ROSEBURG RESOURCES & LONE ROCK TIMBER CO. PROPERTY AND MARK PROPERTY LINES AS SHOWN.

PROCEDURE WAS AS FOLLOWS:

MONUMENTS OF RECORD PER DOUGLAS COUNTY SURVEYOR'S OFFICE CORNER NOTES WERE TIED AND HELD AS SHOWN. CORNERS THAT WERE NEVER PREVIOUSLY MARKED WERE THEN CALCULATED PER THE MANUAL OF SURVEYING INSTRUCTIONS 2009 AND MONUMENTED AS SHOWN.

FIELD CREW: NOLAN FROMDAHL & RICHARD OLSON

EQUIPMENT: NIKON TOTAL STATION AND TDS RANGER DATA COLLECTOR

OFFICE: RON QUIMBY

DRAFTING: DEREK FEIGEL

LEGEND

- FOUND BRASS CAP AS NOTED
- SET ALUMINUM CAP AS NOTED
- △ CALCULATED POINT ONLY - NO MONUMENT SET
- ++++ LINE FLAGGED, POSTED & BLAZED
- () RECORD PER 1945 GLO DEPENDENT RESURVEY
- (()) RECORD PER US BLM 2008 DEPENDENT RESURVEY

⑦ N 1/16 CORNER-SECTION 29|28

SET 5/8"x30" IRON ROD w/2 1/2" ALUM. CAP STAMPED

NEW BEARING TREES:

- 16" FIR N65°E 10.9'
- 21" FIR S24°E 20.9'
- BOTH SCRIBED "N 1/16 S28 BT"

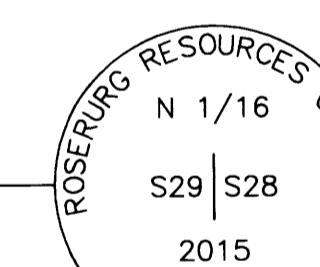

⑧ CN 1/16 CORNER-SECTION 28

SET 5/8"x30" IRON ROD w/2 1/2" ALUM. CAP STAMPED

NEW BEARING TREES:

- 13" FIR S86°W 9.5'
- 4" FIR S59°E 7.8'
- BOTH SCRIBED "CN 1/16 S28 BT"

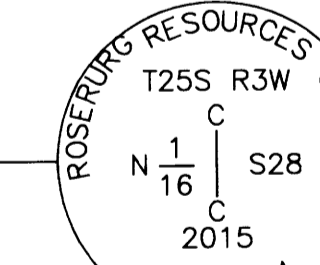

⑨ N 1/16 CORNER-SECTION 28|27

SET 5/8"x30" IRON ROD w/2 1/2" ALUM. CAP STAMPED

NEW BEARING TREES:

- 17" HEMLOCK S22°W 8.0'
- 9" FIR N82°W 14.2'
- BOTH SCRIBED "N 1/16 S28 BT"

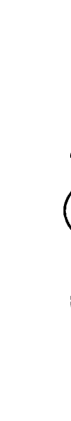
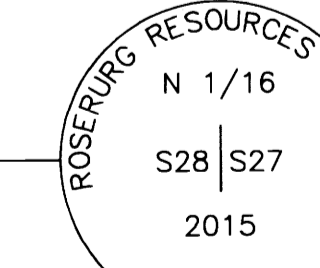

SURVEYED BY:
i.e. ENGINEERING
809 SE Pine Street
Roseburg, Oregon 97470
PHONE (541) 673-0166
FAX (541) 440-9392
email@ieengineering.com

SURVEYED FOR:
ROSEBURG RESOURCES CO.
P.O. BOX 1088
ROSEBURG, OR 97470

DWG. BY: DAF
PM: RAQ
SCALE: AS NOTED
PAGE: 1 OF 1
JOB NO: 1851-32
DATE: MARCH, 2015

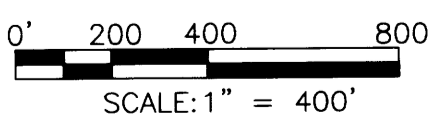

RECORD OF SURVEY AND
SUBDIVISION OF SECTION 28
LYING IN SECTION 28, TOWNSHIP 25 SOUTH, RANGE 3 WEST,
WILLAMETTE MERIDIAN, DOUGLAS COUNTY, OREGON

REGISTERED
PROFESSIONAL
LAND SURVEYOR
RONALD A. GUMBY
1954
EXPIRES: 12/31/2016