

FILED
Date: 3/19/2015 By: JC
This survey consists of:
Map: M166-30
Narrative:
Corner Rpt:
DOUGLAS COUNTY SURVEYOR

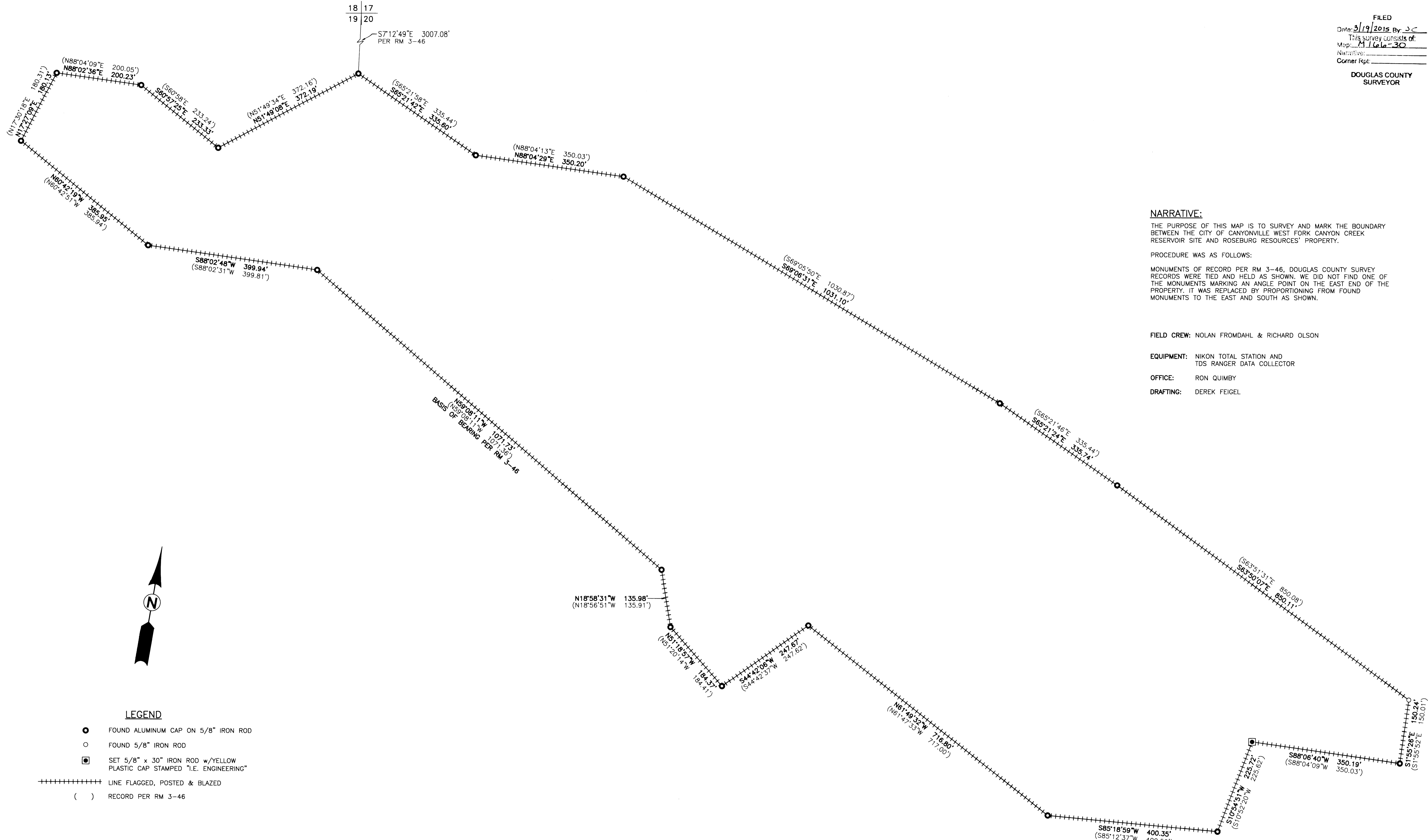

NARRATIVE:

THE PURPOSE OF THIS MAP IS TO SURVEY AND MARK THE BOUNDARY BETWEEN THE CITY OF CANYONVILLE WEST FORK CANYON CREEK RESERVOIR SITE AND ROSEBURG RESOURCES' PROPERTY.

PROCEDURE WAS AS FOLLOWS:

MONUMENTS OF RECORD PER RM 3-46, DOUGLAS COUNTY SURVEY RECORDS WERE TIED AND HELD AS SHOWN. WE DID NOT FIND ONE OF THE MONUMENTS MARKING AN ANGLE POINT ON THE EAST END OF THE PROPERTY. IT WAS REPLACED BY PROPORTIONING FROM FOUND MONUMENTS TO THE EAST AND SOUTH AS SHOWN.

FIELD CREW: NOLAN FROMDAHL & RICHARD OLSON

EQUIPMENT: NIKON TOTAL STATION AND TDS RANGER DATA COLLECTOR

OFFICE: RON QUIMBY

DRAFTING: DEREK FEIGEL

LEGEND

- FOUND ALUMINUM CAP ON 5/8" IRON ROD
- FOUND 5/8" IRON ROD
- SET 5/8" x 30" IRON ROD w/YELLOW PLASTIC CAP STAMPED "I.E. ENGINEERING"
- +++++ LINE FLAGGED, POSTED & BLAZED
- () RECORD PER RM 3-46

SURVEYED BY:
i.e.
ENGINEERING
809 SE Pine Street
Roseburg, Oregon 97470
PHONE (541) 673-0166
FAX (541) 440-9392
email@ieengineering.com

SURVEYED FOR:
ROSEBURG RESOURCES CO.
P.O. BOX 1088
ROSEBURG, OR 97470

DWG. BY: DAF
PM: RAQ
SCALE: AS NOTED
PAGE: 1 OF 1
JOB NO: 1851-3172
DATE: MARCH, 2015

0' 50' 100' 200'
SCALE: 1" = 100'

RECORD OF SURVEY
WEST FORK CANYON CREEK RESERVOIR SITE
LYING IN THE S.E. QUARTER OF SEC. 19 & THE SOUTH HALF OF SEC. 20,
TOWNSHIP 31 SOUTH, RANGE 5 WEST, WILLAMETTE MERIDIAN, DOUGLAS COUNTY, OREGON

REGISTERED PROFESSIONAL LAND SURVEYOR

Ronald A. Quimby
RONALD A. QUIMBY
1954

EXPIRES: 12/31/2016