

# RECORD OF SURVEY

LOCATED IN  
 SECTIONS 10, 11, 15 AND 17  
 TOWNSHIP 29 SOUTH, RANGE 8 WEST, W.M.  
 DOUGLAS COUNTY, OREGON  
 REVISED BY M166-41 A

FILED  
 Date: 12/14/2014 By: JC  
 This survey consists of:  
 Map: M166-24 A-D  
 Narrative: REVISED BY M166-41 A  
 Corner Rpt:  
 DOUGLAS COUNTY  
 SURVEYOR

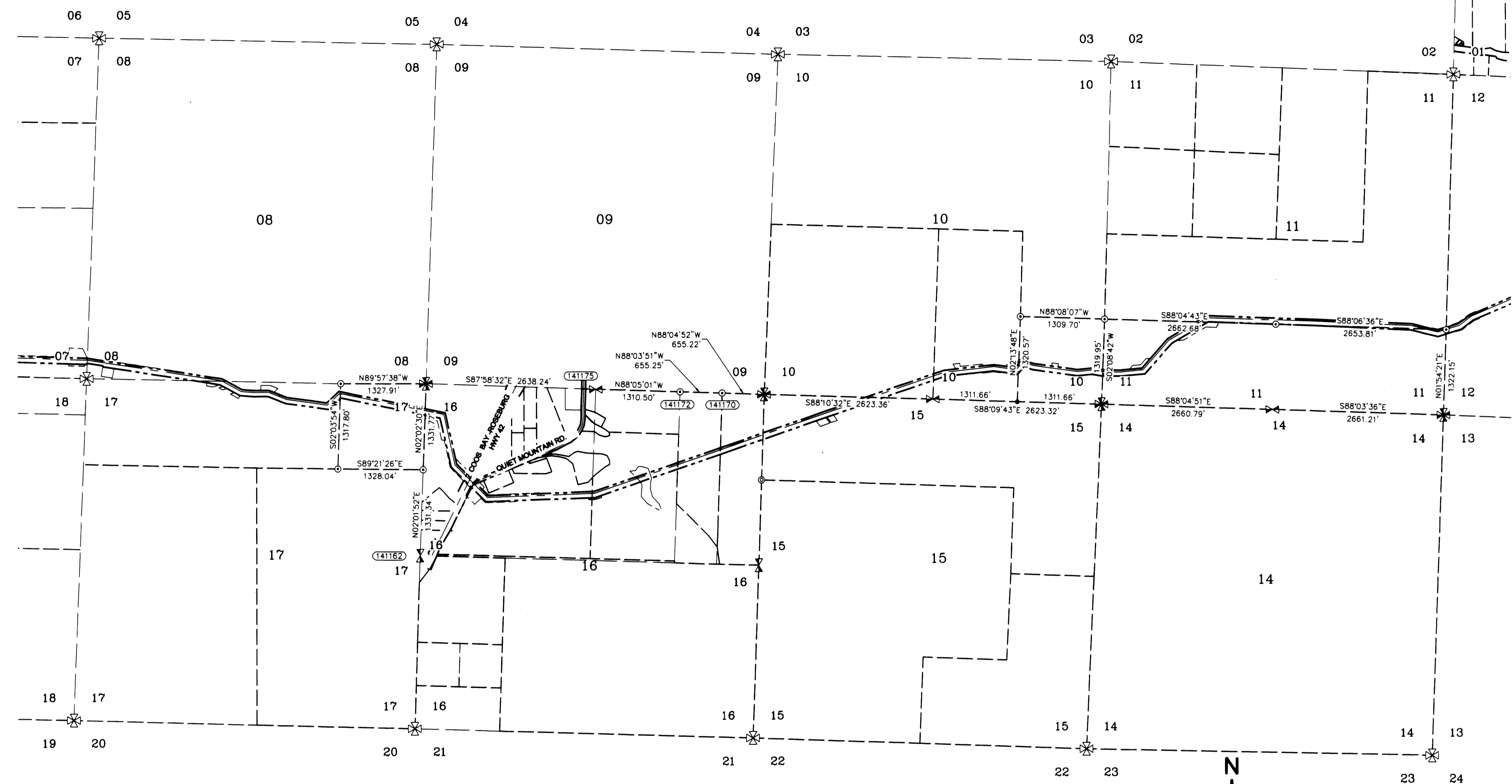

**CORNER NOTES:**

(141162)  
 WEST 1/4 CORNER SECTION 16  
 FOUND 3.25" BRASS CAP  
 STAMPED COUNTY SURVEYORS  
 OFFICE DATED 1958  
 BT REFERENCES:  
 1) 31" CEDAR SNAG WITH HEALED FACE  
 AND TAG DATED 8/20/76  
 N 14-1/2" E - 30.6'  
 2) 9" OAK WITH HEALED FACE  
 AND TAG DATED 8/93  
 S 28' W - 61.0'  
 3) 12" OAK WITH HEALED FACE  
 S 8-1/2' W - 54.9' TO NAIL SIDE CENTER

(141172)  
 EAST 1/16 CORNER SECTIONS 16/9  
 FOUND 2.25" BRASS CAP  
 STAMPED BLM 1980  
 BT REFERENCES:  
 1) 17.5" FIR WITH HEALED FACE  
 AND TAG DATED 6/80  
 S 80-1/4" W - 14.2'

(141175)  
 NORTH 1/4 CORNER SECTION 16  
 FOUND 2.5" BRASS CAP  
 STAMPED COUNTY SURVEYORS  
 OFFICE DATED 1958  
 BT REFERENCES:  
 1) 30" FIR STUMP 6' TALL WITH HEALED FACE  
 AND TAG DATED 10/58  
 S 35' E - 21.6'  
 2) 15" FIR WITH VISIBLE SCRIBE  
 AND TAG DATED 10/30/06  
 S 30' E - 15.5'  
 3) 10" FIR WITH VISIBLE SCRIBE  
 AND TAG DATED 10/30/06  
 S 81' W - 25.2'

(141170)  
 E-E 1/64 CORNER SECTIONS 16/9  
 FOUND 5/8" IRON ROAD WITH  
 YELLOW PLASTIC CAP LANG SURVEYING  
 BT REFERENCES:  
 1) 23" FIR WITH HEALED FACE  
 AND TAG DATED 12/96  
 N 43' 25" E - 5.5'  
 2) 11" FIR WITH HEALED FACE  
 AND TAG DATED 12/96  
 S 38' 39" W - 43.7'

**SURVEYOR'S CERTIFICATE**  
 I, JAMES M. KLEIN BEING DULY SWORN AS A PROFESSIONAL LAND SURVEYOR IN THE STATE OF OREGON DO HEREBY CERTIFY THAT THIS MAP CORRECTLY REPRESENTS A SURVEY CONDUCTED UNDER MY DIRECT SUPERVISION IN CONFORMANCE WITH THE REQUIREMENTS OF THE SURVEY RECORDING LAW AS ESTABLISHED BY ORS CHAPTER 209, AND HAVE SET THE PROPER MONUMENTS AS REFERENCED IN THE LEGEND BY MY REGISTRATION NUMBER AND SEAL.



FURTHERMORE, I APPROVE THE LOCATION OF THE MONUMENTS AS DEPICTED ON THIS SURVEY DRAWING TO BE IN THEIR PROPER LOCATION.

**SURVEYOR'S CERTIFICATE**  
 I, MICHAEL W. ERICKSON BEING DULY SWORN AS A PROFESSIONAL LAND SURVEYOR IN THE STATE OF OREGON DO HEREBY CERTIFY THAT THIS MAP CORRECTLY REPRESENTS A SURVEY CONDUCTED UNDER MY DIRECT SUPERVISION IN CONFORMANCE WITH THE REQUIREMENTS OF THE SURVEY RECORDING LAW, AS ESTABLISHED BY ORS CHAPTER 209, AND HAVE SET THE PROPER MONUMENTS AS REFERENCED IN THE LEGEND BY MY REGISTRATION NUMBER AND SEAL.



FURTHERMORE, I APPROVE THE LOCATION OF THE MONUMENTS AS DEPICTED ON THIS SURVEY DRAWING TO BE IN THEIR PROPER LOCATION.

SURVEY PERFORMED FOR:  
 WILLIAMS  
 DATE OF MONUMENTATION: AUGUST 7, 2014  
 PROJECT: 14-02-05 DRAFT: GD, LS  
 FILE: RS-295-ROBE.DWG

**SHEET INDEX:**  
 SHEET 1 = COVER PAGE TOWNSHIP OVERVIEW  
 SHEET 2 = SECTION 15 AND 17  
 SHEET 3 = SECTION 10  
 SHEET 4 = SECTION 11

**NARRATIVE**  
 THE PURPOSE OF THIS SURVEY IS TO MONUMENT THE TEMPORARY CONSTRUCTION CORRIDOR FOR THE WILLIAMS PACIFIC CONNECTOR GAS LINE. THIS SURVEY IS LOCATED IN TOWNSHIP 29 SOUTH, RANGE 8 WEST, OF THE WILLAMETTE MERIDIAN.

THE PUBLIC LAND SURVEY SYSTEM MONUMENTS WERE FOUND AND TIED BY KLEIN & ASSOCIATES.  
 THE TEMPORARY CONSTRUCTION EASEMENT WAS SURVEYED AND MONUMENTED BY THE DYER PARTNERSHIP.  
 THE INTERSECTION OF THE TEMPORARY CONSTRUCTION EASEMENT AND THE FEDERAL LANDS WERE MONUMENTED BY KLEIN & ASSOCIATES.

**SCALE FACTOR NOTE**  
 THE DISTANCES SHOWN ON THIS SURVEY ARE GRID DISTANCES.  
 THE COMBINED SCALE FACTOR = 0.999821141  
 TO CONVERT FROM GRID TO GROUND MULTIPLY THE DISTANCE BY 1.000178891.  
 EXAMPLE: 300.00' GRID DISTANCE  
 300.00' x 1.000178891 = 300.05' GROUND DISTANCE

- LEGEND**
- SET 5/8" X 24" REBAR WITH 1 1/4" YELLOW PLASTIC CAP (KLEIN & ASSOC. LS 59002)
  - ⊗ SET 5/8" X 24" REBAR WITH 1 1/4" YELLOW PLASTIC CAP (DYER PARTNER LS 2340)
  - FOUND MONUMENT AS NOTED (SEE CORNER NOTES)
  - COMPUTED POINT, NOT MONUMENTED
  - ⌵ FOUND QUARTER CORNER SEE CORNER NOTES
  - ✱ FOUND SECTION CORNER SEE CORNER NOTES
  - ⊠ COMPUTED QUARTER CORNER
  - ⊞ COMPUTED SECTION CORNER
  - POINT NUMBER
  - PROPOSED ALIGNMENT
  - - - TEMPORARY CONSTRUCTION EASEMENT
  - - - - - TEMPORARY WORK AREA

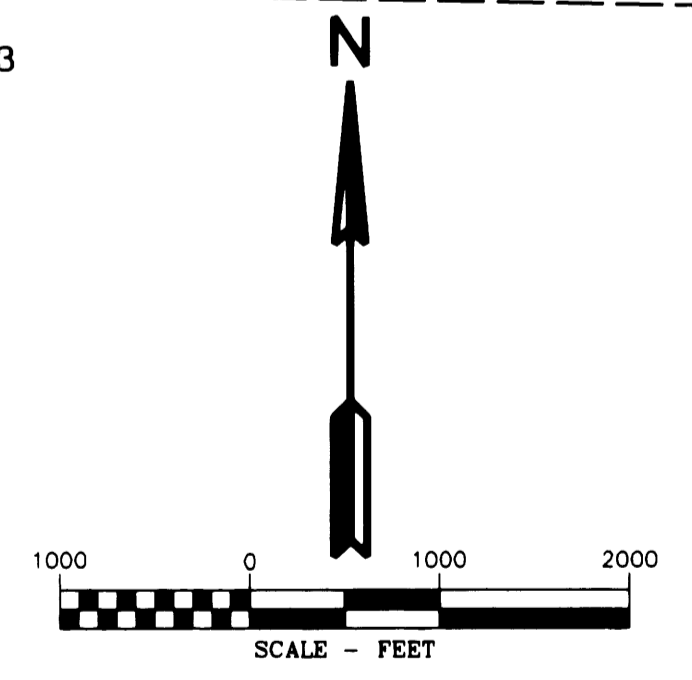

**BASIS OF BEARINGS**  
 OREGON STATE PLANE COORDINATE  
 SYSTEM NAD 1983 (CONUS)  
 OREGON SOUTH ZONE 3602  
 US SURVEY FOOT  
 GRID NORTH

**THE DYER PARTNERSHIP ENGINEERS & PLANNERS, INC.**  
 1330 Teakwood Avenue / Coos Bay, Oregon 97420  
 (541) 269-0732 / WWW.DYERPART.COM

**Klein & Associates, Inc.**  
 ENGINEERING • SURVEYING • PLANNING  
 1411 13th Street - Hood River, OR 97031  
 TEL: 541-386-3322 • FAX: 541-386-2615

PACIFIC CONNECTOR GAS PIPELINE PROJECT PACIFIC CONNECTOR GAS PIPELINE, LP				
RECORD OF SURVEY TOWNSHIP 29 SOUTH, RANGE 8 WEST, W.M. DOUGLAS COUNTY, OREGON				
DRAWN BY: GJD	DATE: 11-11-2014	ISSUED FOR BID:	SCALE: 1" = 1000'	SHEET 1 OF 4
CHECKED BY:	DATE:	ISSUED FOR CONSTRUCTION:	DRAWING NUMBER:	
APPROVED BY:	DATE:			