

FILED
Date: 10/21/2014 By: RAW
This survey consists of
Map: M 166-20
Narrative: _____
Corner Rpt: _____
DOUGLAS COUNTY
SURVEYOR

20 21
29 28

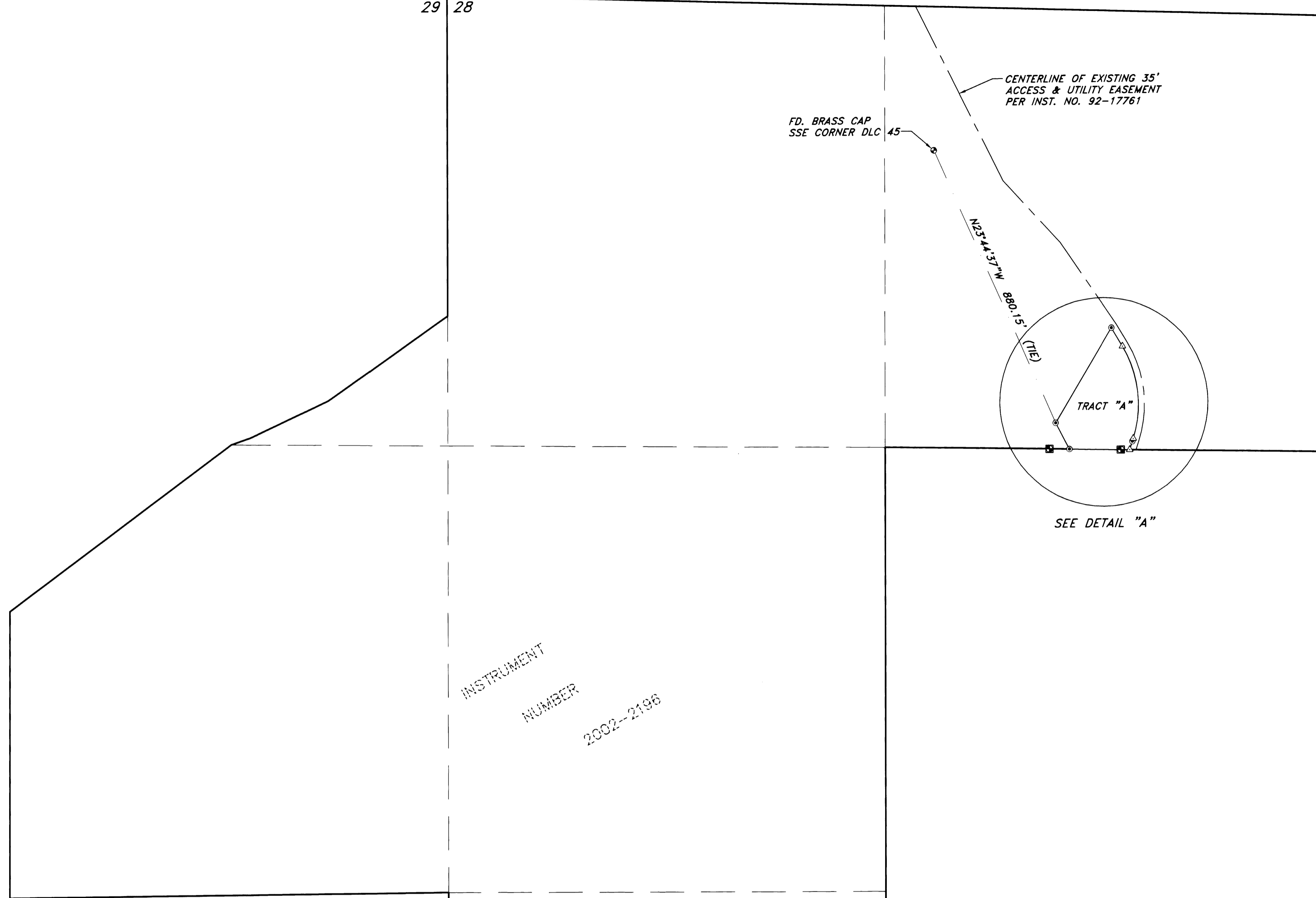

INSTRUMENT
NUMBER
2002-2196

SEE DETAIL "A"

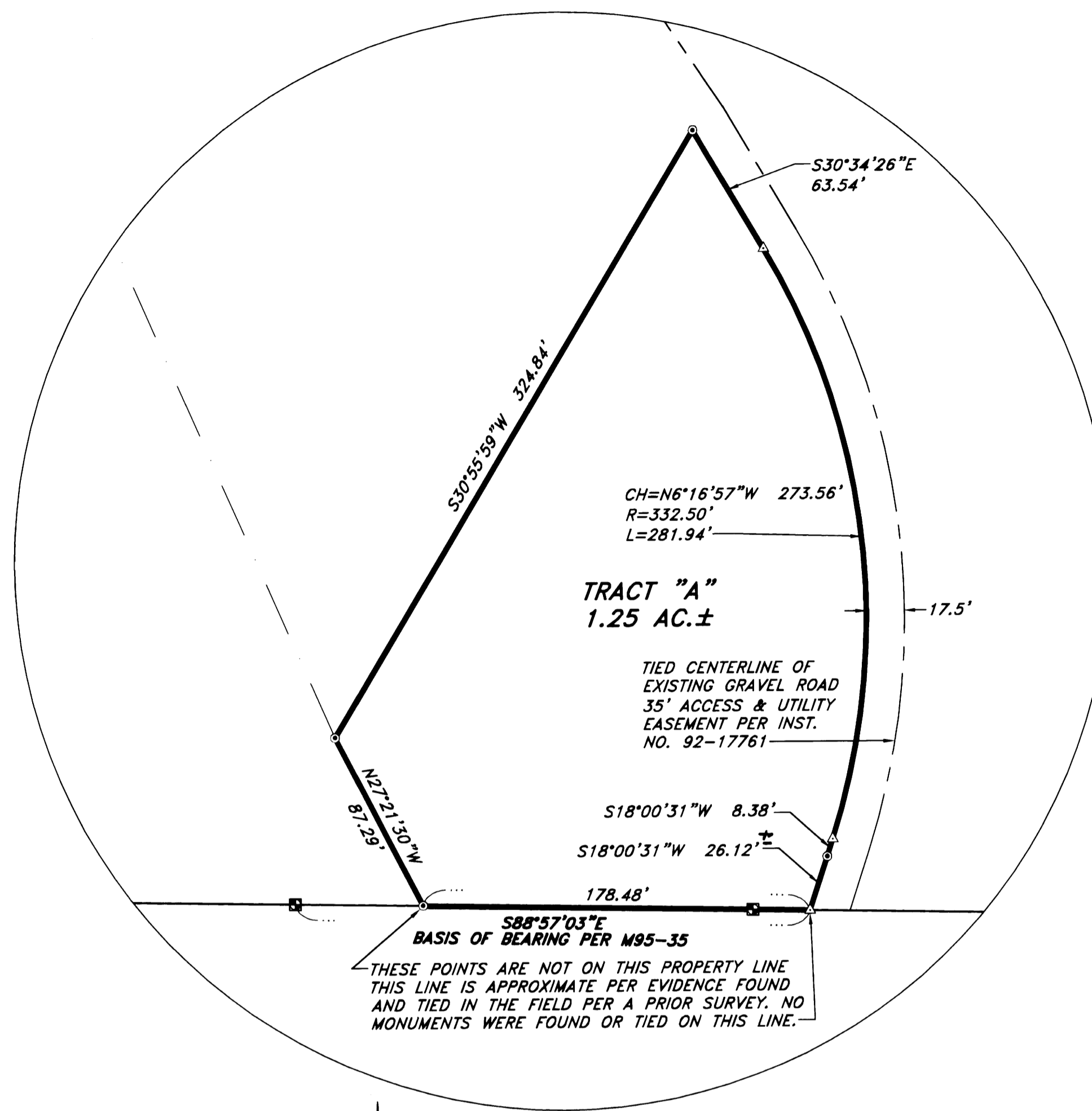

DETAIL "A"
SCALE: 1" = 50'

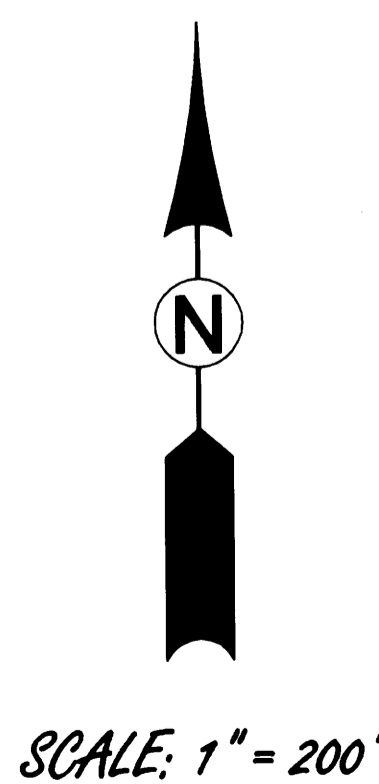

SCALE: 1" = 200'

NARRATIVE:
THE PURPOSE OF THIS MAP IS TO MONUMENT AND MAP THE BOUNDARY FOR A TRACT WITHIN THAT LAND DESCRIBED IN INSTRUMENT NUMBER 2002-2196, DOUGLAS COUNTY DEED RECORDS. THE PURPOSE OF THIS TRACT IS FOR PRIVATE BURIAL GROUNDS FOR THE BLACK FAMILY AND FRIENDS THEREOF. EVIDENCE OF THE SOUTH LINE OF THE NORTH-EAST QUARTER OF THE NORTHWEST QUARTER OF SECTION 28 PER BURT HOLT'S SURVEY FOR SUN STUDS (M95-35) WAS FOUND, TIED AND USED AS A BASIS OF BEARING. THE SSE CORNER OF DLC 45 WAS ALSO FOUND, TIED AND USED AS A TIE TO THE BOUNDARY. MONUMENTS WERE THEN SET TO DELINEATE THE BOUNDARY AS SHOWN.

RECORD OF SURVEY

FOR AN EXISTING PRIVATE BURIAL GROUND

LYING IN THE WEST 1/2 OF SECTION 28 AND IN THE NORHT-EAST 1/4 OF SECTION 29, TOWNSHIP 29 SOUTH, RANGE 6 WEST, WILLAMETTE MERIDIAN, DOUGLAS COUNTY, OREGON

LEGEND

- SET 5/8" x 30" IR w/CAP MARKED "I.E. ENGINEERING"
- FOUND EVIDENCE OF LINE FLAGGED PER BURT HOLT SURVEY FOR SUN STUDS (M95-35)
- FOUND BRASS CAP (SSE CORNER DLC 45)
- △ CALCULATED POINT

REGISTERED
PROFESSIONAL
LAND SURVEYOR
Ronald A. Gumbay
OREGON
JULY 14, 1978
RONALD A. GUMBAY
1964
EXPIRES: 12/31/2014

SURVEYED FOR: MITCHELL BLACK
498 TIPTON ROAD
ROSEBURG, OR. 97471

SURVEYED BY:
i.e.
ENGINEERING
809 S.E. PINE STREET
ROSEBURG, OREGON 97470
PHONE (541) 673-0166
FAX (541) 440-9392

OCT. 2014