

FILED
 Date: 10/11/2013 By: *hw*
 This survey consists of:
 Map: M166-2
 Narrative:
 Corner Ppt:
 DOUGLAS COUNTY
 SURVEYOR

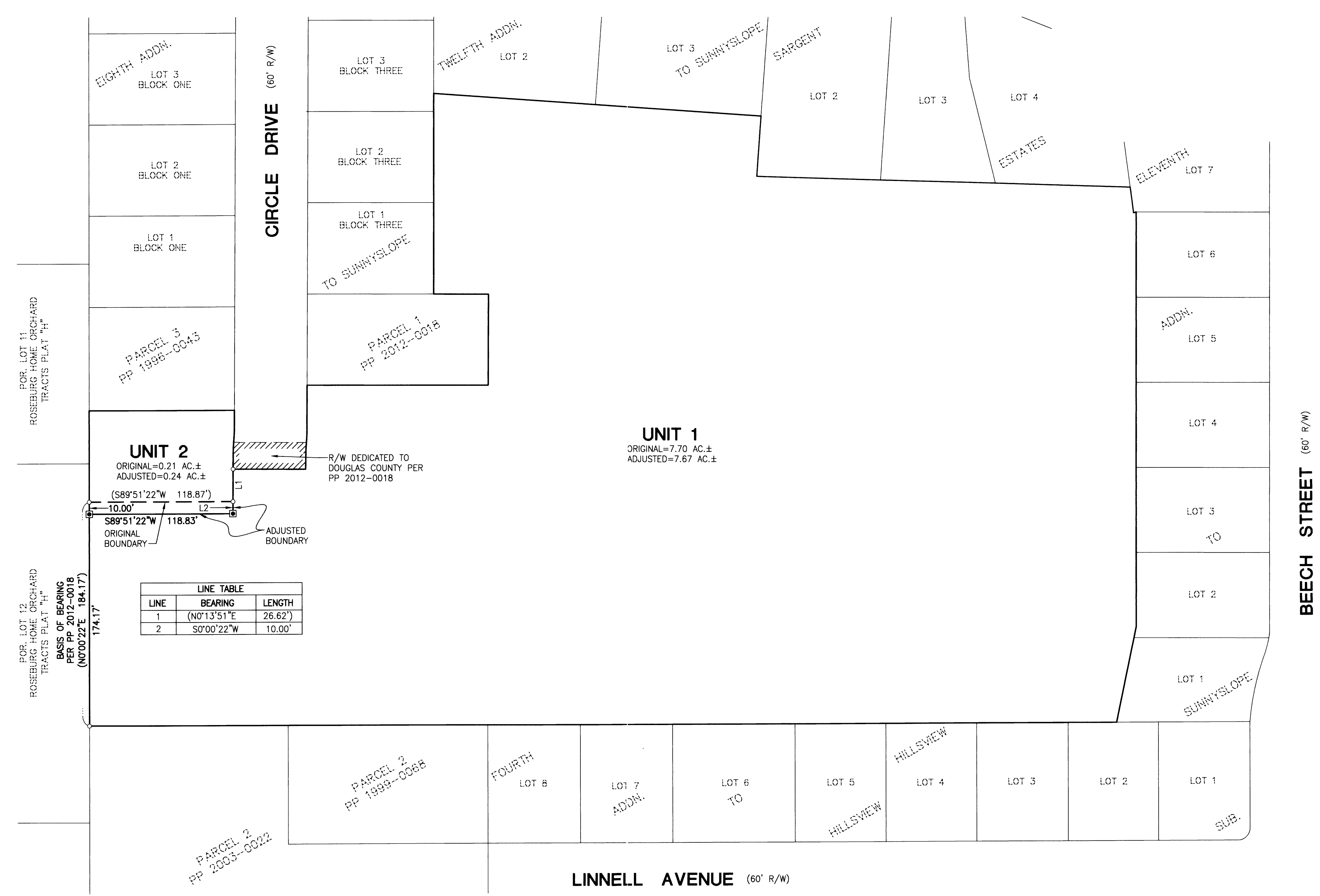

NARRATIVE:
 THE PURPOSE OF THIS MAP IS TO ADJUST THE BOUNDARY BETWEEN PARCEL 2 AND PARCEL 3 OF PARTITION PLAT NO. 2012-0018, DOUGLAS COUNTY PLAT RECORDS.
 PROCEDURE WAS AS FOLLOWS:
 MONUMENTS OF RECORD WERE HELD AS SHOWN. MONUMENTS WERE THEN SET TO DELINEATE THE NEW BOUNDARIES AS SHOWN.

FIELD CREW: JEREMY LEONARD AND NOLAN FROMDAHL
EQUIPMENT: TOPCON TOTAL STATION AND TDS RANGER DATA COLLECTOR
OFFICE: DEREK FEIGEL
DRAFTING: DEREK FEIGEL

LEGEND
 ■ SET 5/8" x 30" IR w/CAP MARKED "I.E. ENGINEERING" UNLESS OTHERWISE NOTED
 ○ FOUND 5/8" IRON ROD
 () RECORD PER PP 2012-0018

APPROVALS:
Keith L. Cubic OCTOBER 10, 2013
 DOUGLAS COUNTY PLANNING DIRECTOR DATE

RECORDING:
 UNITS 1 & 2 RECORDED AS INSTRUMENT NO. 2013-016696, DOUGLAS COUNTY DEED RECORDS.

SURVEYED BY:
i.e. ENGINEERING
 809 SE Pine Street
 Roseburg, Oregon 97470
 PHONE (541) 673-0166
 FAX (541) 440-9392
 email@ieengineering.com

SURVEYED FOR:
 FRED EARWOOD
 510 RACHEL LYNN WAY
 ROSEBURG, OR 97471

DWG. BY: DAF
P.M: AMP
SCALE: AS NOTED
DATE: OCT., 2013
PAGE: 1 OF 1
JOB NO: 619-10 T3

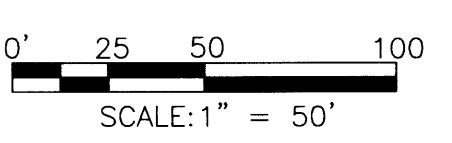

BOUNDARY LINE ADJUSTMENT
 LYING IN THE NE 1/4 OF THE SE 1/4 & THE SE 1/4 OF THE NE 1/4 OF SECTION 10, TOWNSHIP 28 SOUTH, RANGE 6 WEST, WILLAMETTE MERIDIAN, DOUGLAS COUNTY, OREGON

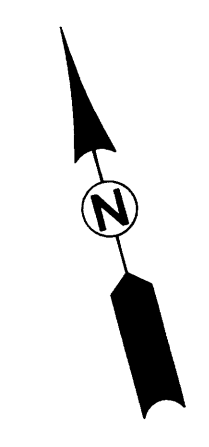

PLANNING DEPARTMENT FILE NO. M13-045

REGISTERED PROFESSIONAL LAND SURVEYOR
Keith L. Cubic
 OREGON
 JULY 14, 1978
 RONALD A. GUMBY
 1654
 EXPIRES: 12/31/2014