

FILED  
Date: 8-21-2014 By: JC  
This survey consists of:  
Map: M166-13  
Narrative:  
Corner Rpt:  
DOUGLAS COUNTY  
SURVEYOR

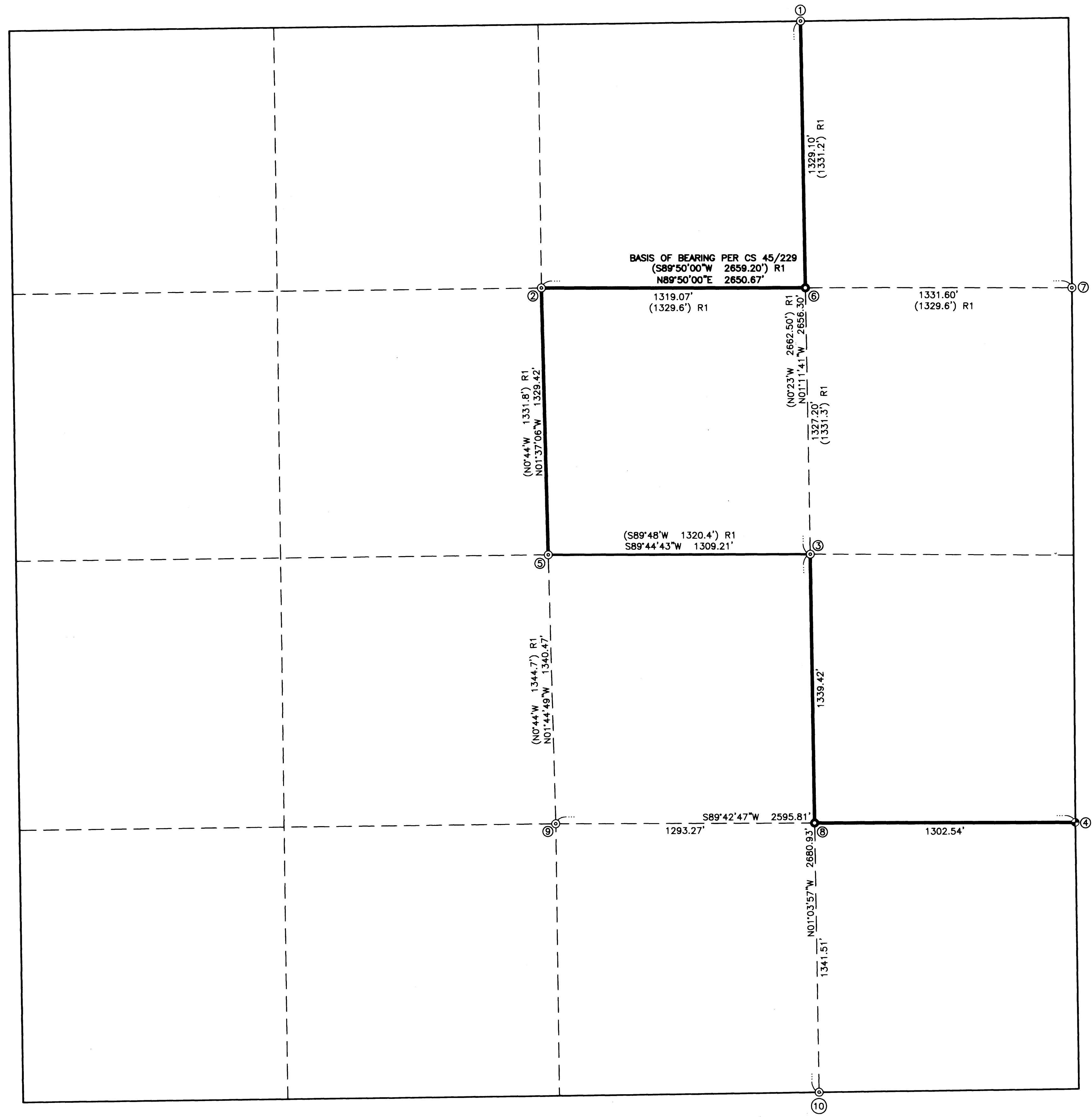

- ① E 1/16 CORNER-SECTION 27/34  
FOUND 1" IRON PIPE PER CS 45/229  
BEARING OBJECTS:  
14" HEMLOCK N3'E 27.5' HEALED FACE  
20" HEMLOCK N72'E 19.1' HEALED FACE
- ② CN 1/16 CORNER-SECTION 34  
FOUND 1" IRON PIPE PER CS 45/229  
BEARING OBJECTS:  
25" FIR N54'E 25.3' SCRIBE BARELY VISIBLE  
10" MADRONE (DEAD) S29'W 57.0' HEALED FACE
- ③ CE 1/16 CORNER-SECTION 34  
FOUND 1" IRON PIPE PER CS 45/229  
BEARING OBJECTS:  
23" FIR N50'E 15.9' HEALED FACE  
NEW BEARING OBJECT:  
33" FIR S16'W 25.5' SCRIBED "CE 1/16 BT"
- ④ S 1/16 CORNER-SECTION 34/35  
FOUND 1" IRON PIPE PER CS 45/229 &  
BRASS CAP PER M37-60  
BEARING OBJECTS:  
19" FIR N53'W 16.3' HEALED FACE  
30" FIR N19'E 19.7' HEALED FACE  
11" MADRONE N44'E 37.0'
- ⑤ C 1/4 CORNER-SECTION 34  
FOUND 1" IRON PIPE PER CS 45/229  
ORIGINAL BEARING OBJECTS PER CS 45/229  
NO LONGER PRESENT  
NEW BEARING OBJECTS:  
7" PINE N11'E 2.3'  
8" MADRONE S30'E 28.9'  
8" PINE S13'W 20.3'  
6" PINE N14'W 9.2'  
ALL BT'S SCRIBED "C 1/4 S 34 BT"
- ⑥ NE 1/16 CORNER-SECTION 34  
NO ORIGINAL EVIDENCE OF CORNER FOUND  
SET 5/8" x 30" IRON ROD w/2 1/2" ALUM. CAP STAMPED  
NEW BEARING OBJECTS:  
45" FIR S81'E 7.0'  
12" FIR N68'W 21.1'  
BOTH SCRIBED "1/16 BT"
- ⑦ N 1/16 CORNER-SECTION 34/35  
FOUND 1" IRON PIPE PER PER CS 45/229  
ORIGINAL BEARING OBJECTS PER CS 45/229  
NO LONGER PRESENT  
NEW BEARING OBJECTS:  
15" FIR N11'E 26.3'  
24" PINE N69'W 35.9'  
BOTH SCRIBED "1/16 BT"
- ⑧ SE 1/16 CORNER-SECTION 34  
SET 5/8" x 30" IRON ROD w/2 1/2" ALUM. CAP STAMPED  
NEW BEARING OBJECTS:  
9" FIR N9'W 17.9'  
9" MADRONE N44'E 27.0'  
BOTH SCRIBED "1/16 BT"
- ⑨ CS 1/16 CORNER-SECTION 34  
FOUND 1" IRON PIPE PER CS 45/229  
ORIGINAL BEARING OBJECTS PER CS 45/229  
NO LONGER PRESENT  
NEW BEARING OBJECTS:  
4" FIR N22'W 4.7'  
4" MADRONE S43'E 6.4'  
BOTH SCRIBED "1/16 BT"
- ⑩ E 1/16 CORNER-SECTION 34/3  
FOUND 1" IRON PIPE PER CS 45/229  
BEARING OBJECTS:  
17" OAK N29'W 25.5' HEALED FACE  
10" OAK S54'E 40.3' HEALED FACE

**NARRATIVE:**  
THE PURPOSE OF THIS MAP IS TO MONUMENT CORNERS AND MARK LINES AS DELINEATED ON THIS SURVEY.  
PROCEDURE WAS AS FOLLOWS:  
MONUMENTS OF RECORD PER CS 45/229 & M37-60, AS RECORDED IN THE SURVEY RECORDS OF DOUGLAS COUNTY WERE TIED AND HELD AS SHOWN. THE SECTION WAS THEN SUBDIVIDED PER THE MANUAL OF INSTRUCTIONS AND MONUMENTS SET AS SHOWN.

**FIELD CREW:** NOLAN FROMDAHL & RICHARD OLSON  
**EQUIPMENT:** NIKON TOTAL STATION AND TDS RANGER DATA COLLECTOR  
**OFFICE:** BRENT KNAPP  
**DRAFTING:** DEREK FEIGEL

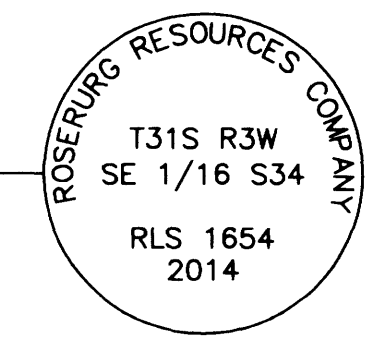
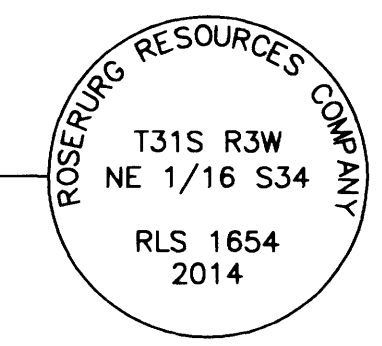

- LEGEND**
- SET 5/8" x 30" IRON ROD WITH 2 1/2" ALUMINUM CAP STAMPED AS SHOWN
  - ⊙ FOUND 1" IRON PIPE PER CS 45/229
  - ⊕ FOUND BRASS CAP PER M37-60
  - ( ) R1 RECORD PER CS 45/229
  - LINES BLAZED, FLAGGED & POSTED

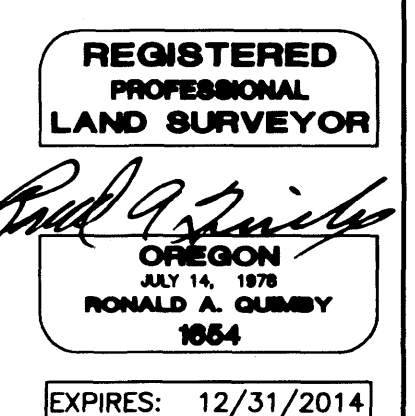
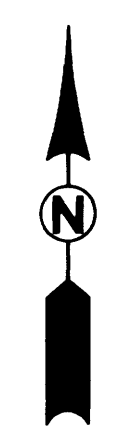

**SURVEYED BY:**  
i.e. ENGINEERING  
809 SE Pine Street  
Roseburg, Oregon 97470  
PHONE (541) 673-0166  
FAX (541) 440-9392  
email@ieengineering.com

**SURVEYED FOR:**  
ROSEBURG RESOURCES CO.  
P.O. BOX 1088  
ROSEBURG, OR 97470

**DWG. BY:** DAF  
**PM:** RAQ  
**SCALE:** AS NOTED

**PAGE:** 1 OF 1  
**JOB NO:** 1851-27  
**DATE:** AUG., 2014

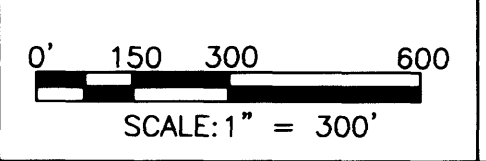

**RECORD OF SURVEY AND SUBDIVISION OF SECTION 34**  
LYING IN THE NORTHEAST QUARTER & THE SOUTHEAST QUARTER OF SECTION 34, TOWNSHIP 31 SOUTH, RANGE 3 WEST, WILLAMETTE MERIDIAN, DOUGLAS COUNTY, OREGON