

PROPERTY LINE SURVEY

LOCATED IN THE:
S.W. 1/4, SECTION 27,
TOWNSHIP 29 SOUTH, RANGE 5 WEST,
WILLAMETTE MERIDIAN, DOUGLAS COUNTY, OREGON

FILED
Date: 11/20/2013 By: JC
This survey consists of:
Map: M165-79
Narrative: _____
Corner Rpt: _____
DOUGLAS COUNTY
SURVEYOR



NOVEMBER 2013
SCALE: 1" = 100'

MAP FILE M165-79

PREPARED FOR:
SCHUYLER, SIDNEY A & KATHLEEN L
458 S.E. NEAL LANE
MYRTLE CREEK, OR 97457

SURVEYED BY:
RAYMOND F. BROWN - P.L.S. #2391
P.O. BOX 539
CANYONVILLE, OR 97417
PHONE: (541) 839-6185

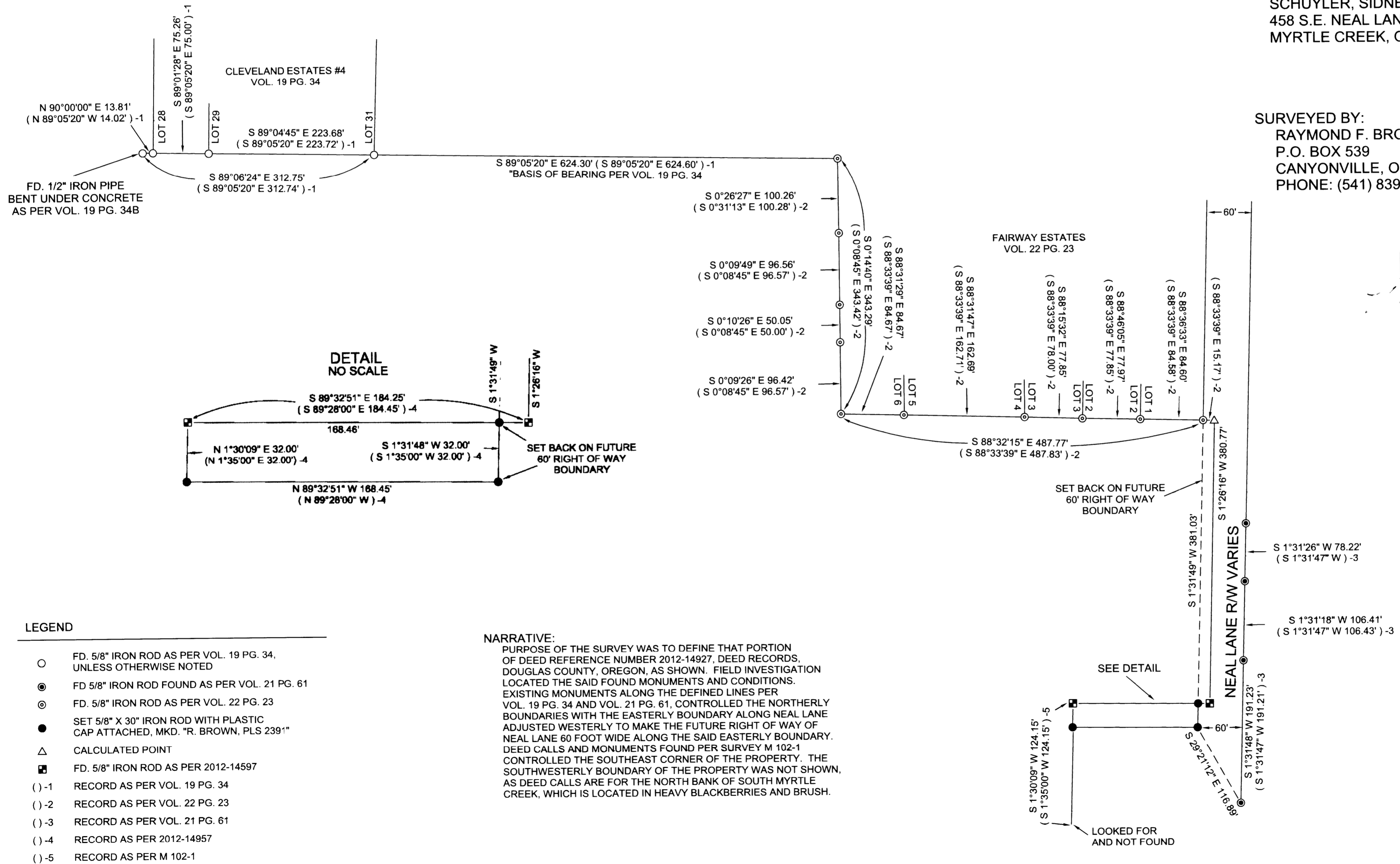

REGISTERED
PROFESSIONAL
LAND SURVEYOR
Raymond F. Brown
OREGON
JULY 26 1989
RAYMOND F. BROWN
2391
EXP. 12/31/13

MAP FILE M165-79