

FILED  
Date: 10/1/2013 By: NW  
This survey consists of:  
Map: M165-69  
Narrative:  
Corner Rept.:  
DOUGLAS COUNTY  
SURVEYOR

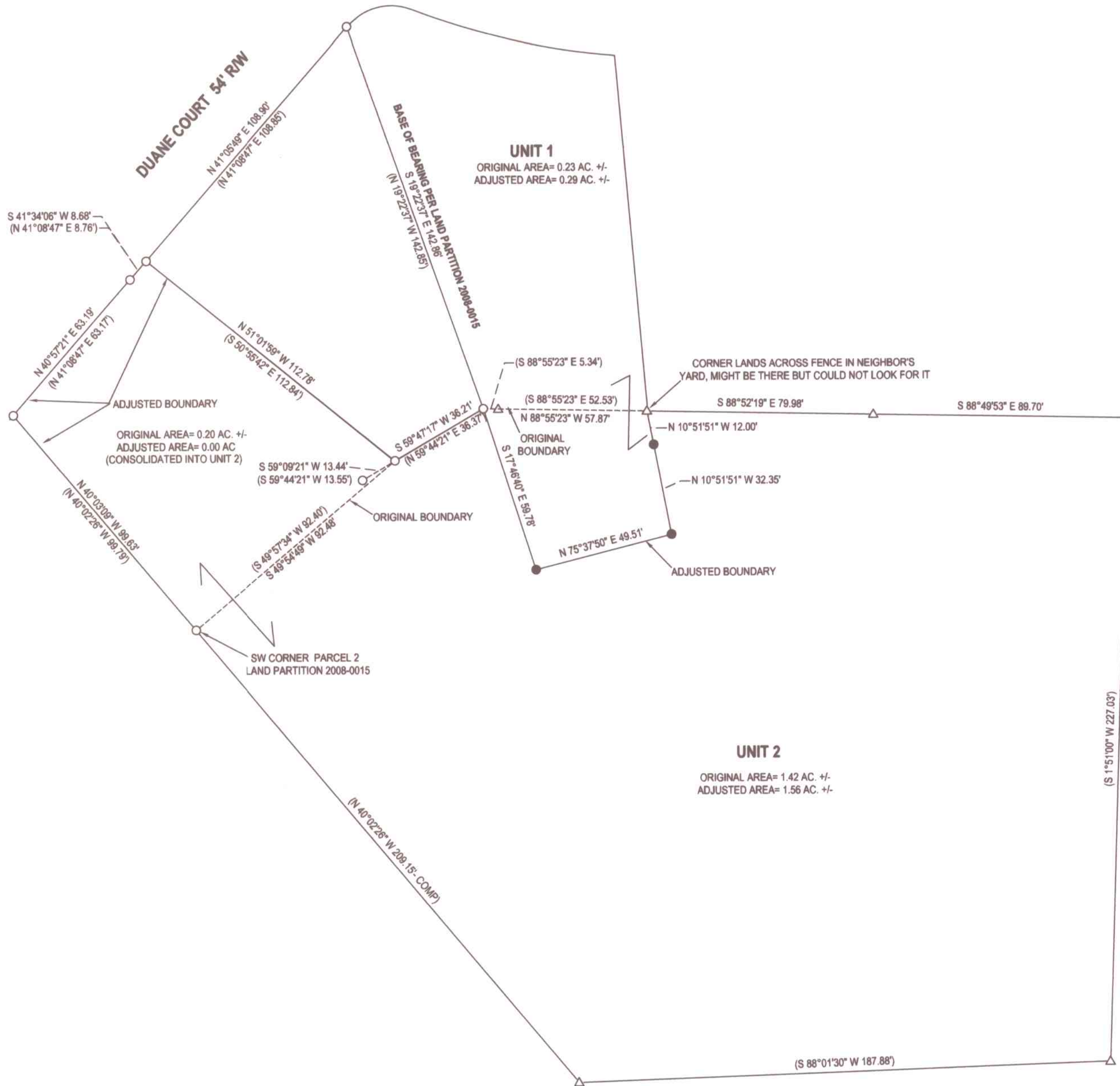

**LEGEND**

- FOUND 5/8" IRON ROD
- SET 5/8" IRON ROD W/ CAP STAMPED "HIBBS- LS 53989
- △ COMPUTED POINT
- ( ) RECORD PER LAND PARTITION

FIELD CREW: ERIC HIBBS, SCOTT THOMPSON  
EQUIPMENT: NIKON DTM-522 TOTAL STATION  
OFFICE: NEIL HIBBS  
DRAFTING: NEIL HIBBS

**NARRATIVE:**  
THE PURPOSE OF THIS SURVEY WAS TO ADJUST THE BOUNDARIES OF THE SUBJECT PROPERTIES AS SHOWN. MONUMENTS FOUND PER LAND PARTITION WERE HELD FOR THE ORIGINAL BOUNDARIES.

AFFIDAVIT OF CORRECTION  
RECORDED 11/20/2013 AS  
COUNTY CLERK INSTR. No.  
2013-018993; C.S. 65/73-II

2013-018969  
RESTRICTIVE COVENANT FILED AS INSTRUMENT NO. 2013-~~016446~~  
DEED TRANSFERRING PORTION OF UNIT 2 TO UNIT 1 RECORDED AS INST. NO. 2013-016447

*Keith L. Cubic* 10/1/13  
DOUGLAS COUNTY PLANNING DIRECTOR DATE

PLANNING DEPT. FILE NO. M13-024

<b>BOUNDARY LINE ADJUSTMENT</b>		REGISTERED PROFESSIONAL LAND SURVEYOR
LYING IN THE SE 1/4 SEC. 5, T30S, R5W WILLAMETTE MERIDIAN, DOUGLAS COUNTY, OREGON		
CLIENT: S&J WESTBROOKS PROPERTIES 681 WOODCREST DRIVE MYRTLE CREEK, OR. 97457	SURVEYOR: <b>NEIL HIBBS</b> LAND SURVEYING, INC 4736 LOCKINGGLASS RD. ROSEBURG, OR. 97471 PHONE: 541-987-9303 FAX: 541-957-9306 E-MAIL: neilhibbs@wilddba.net	OREGON JANUARY 12, 1989 F. NEIL HIBBS 52989 EXPIRATION DATE 6/30/2015
DWG SCALE: 1"= 30'	JOB NO.: 1360-01	