

FILED  
Date: 9-18-2013 By: JC  
This survey consists of:  
Map: M165-67  
Narrative: \_\_\_\_\_  
Corner Rept.: \_\_\_\_\_  
DOUGLAS COUNTY  
SURVEYOR

MAP FILE M165-67

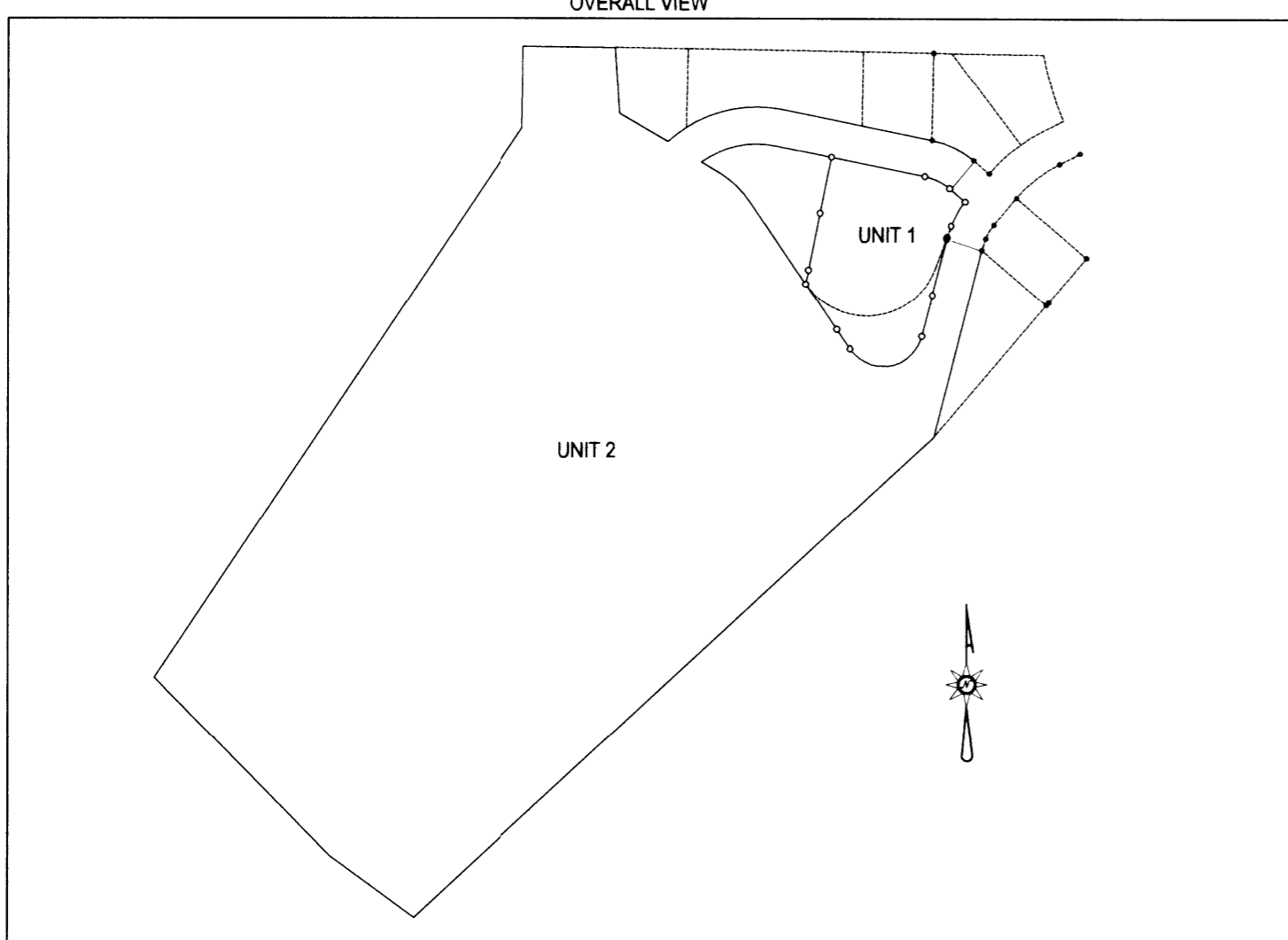
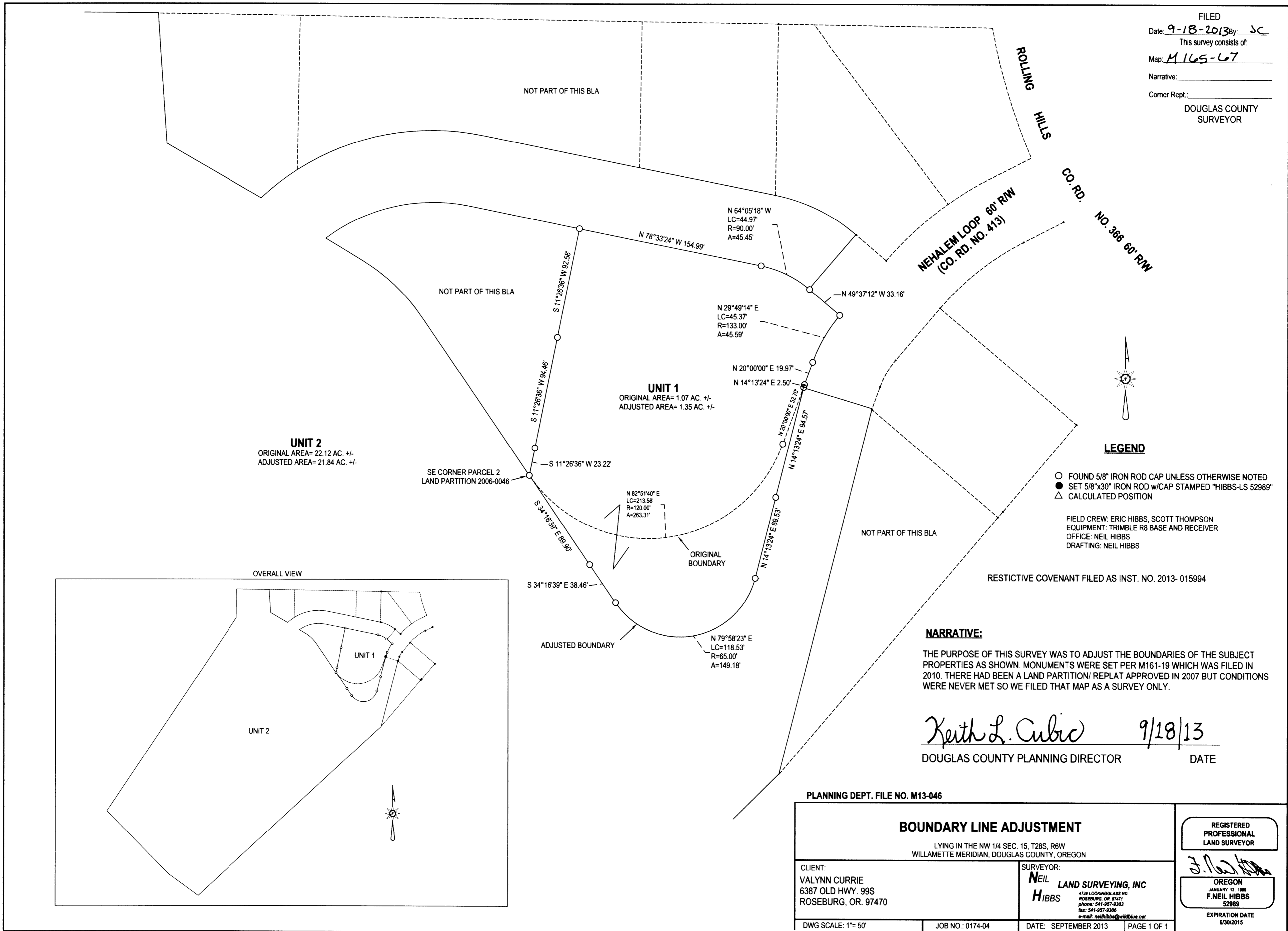

*Keith L. Cubic* 9/18/13  
DOUGLAS COUNTY PLANNING DIRECTOR DATE

<b>BOUNDARY LINE ADJUSTMENT</b>		REGISTERED PROFESSIONAL LAND SURVEYOR   OREGON JANUARY 12, 1998 F. NEIL HIBBS 52989 EXPIRATION DATE 6/30/2015
LYING IN THE NW 1/4 SEC. 15, T28S, R6W WILLAMETTE MERIDIAN, DOUGLAS COUNTY, OREGON		
CLIENT: VALYNN CURRIE 6387 OLD HWY. 99S ROSEBURG, OR. 97470	SURVEYOR: <b>NEIL HIBBS</b> LAND SURVEYING, INC 4708 LOCKMONGER ASS RD. ROSEBURG, OR. 97471 phone: 541-957-9303 fax: 541-957-9306 e-mail: neil@hibbs@willbls.com	
DWG SCALE: 1"= 50'	JOB NO.: 0174-04	DATE: SEPTEMBER 2013 PAGE 1 OF 1

MAP FILE M165-67