

PROPERTY LINE ADJUSTMENT

MAP OF SURVEY

LOCATED in the S. 1/2 of Section 20, T. 29 S., R. 8 W., W.M.
in Douglas County, Oregon.

June 5, 2013

FILED

Date: 9-6-2013 By: J.C.
This survey consists of:
Map: M 165-65
Narrative: _____
Corner Rpt: _____

DOUGLAS COUNTY
SURVEYOR

SURVEYED FOR: JANICE WEATHERBIE
287 EAST CAMAS ROAD
CAMAS VALLEY, OREGON 97416

SURVEYED BY: DAVID EDWARDS LAND SURVEYING
P.O. BOX 361
OAKLAND, OREGON 97462
PHONE: (541) 459-0512

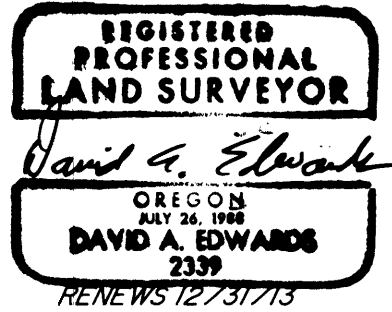

LEGEND

- ⊙ INDICATES BRASS CAP FOUND AT EAST 1/4 CORNER OF SECTION 20.
- INDICATES 1 1/4" DIAMETER IRON PIPE FOUND AT THE CENTER 1/4 CORNER OF SECTION 20.
- INDICATES 5/8" X 30" STEEL REBAR WITH RED PLASTIC CAP MKD. "D.A. EDWARDS-LS 2339" SET.
- X—X—X FENCE LINE
- SCALE: 1" = 50'
- () DENOTES RECORD DATA PER PART. PLAT 2006-0107.
- BASIS OF BEARINGS: DEED RECORD EAST ALONG THE NORTH LINE OF THE SE 1/4 AS SHOWN.

NARRATIVE

THE PURPOSE OF THIS SURVEY IS TO LOCATE, MONUMENT AND DESCRIBE THE AREA OF ADJUSTMENT SHOWN HEREON. FOUND MONUMENTS AT THE EAST 1/4 CORNER AND THE CENTER 1/4 CORNER WERE USED TO CONTROL THIS SURVEY. THE ADJUSTED BOUNDARY WAS SET SO THAT THE EXISTING FENCE IS JUST ON ADJUSTED UNIT 2.

FIELD CREW: BRANT MILLER AND ERIC SPRINKLE.

EQUIPMENT: NIKON TOTAL STATION.

COMPUTATIONS AND DRAFTING: DAVID EDWARDS.

ADJUSTMENT DOCUMENT: 2013-11200

APPROVAL PLANNING FILE M13-015

Keith L. Cubio 9/5/13
DOUGLAS COUNTY PLANNING DIRECTOR DATE

NOTE: THE ACREAGE OF ADJUSTED UNIT 2 IS BASED UPON COUNTY ASSESSOR DATA.

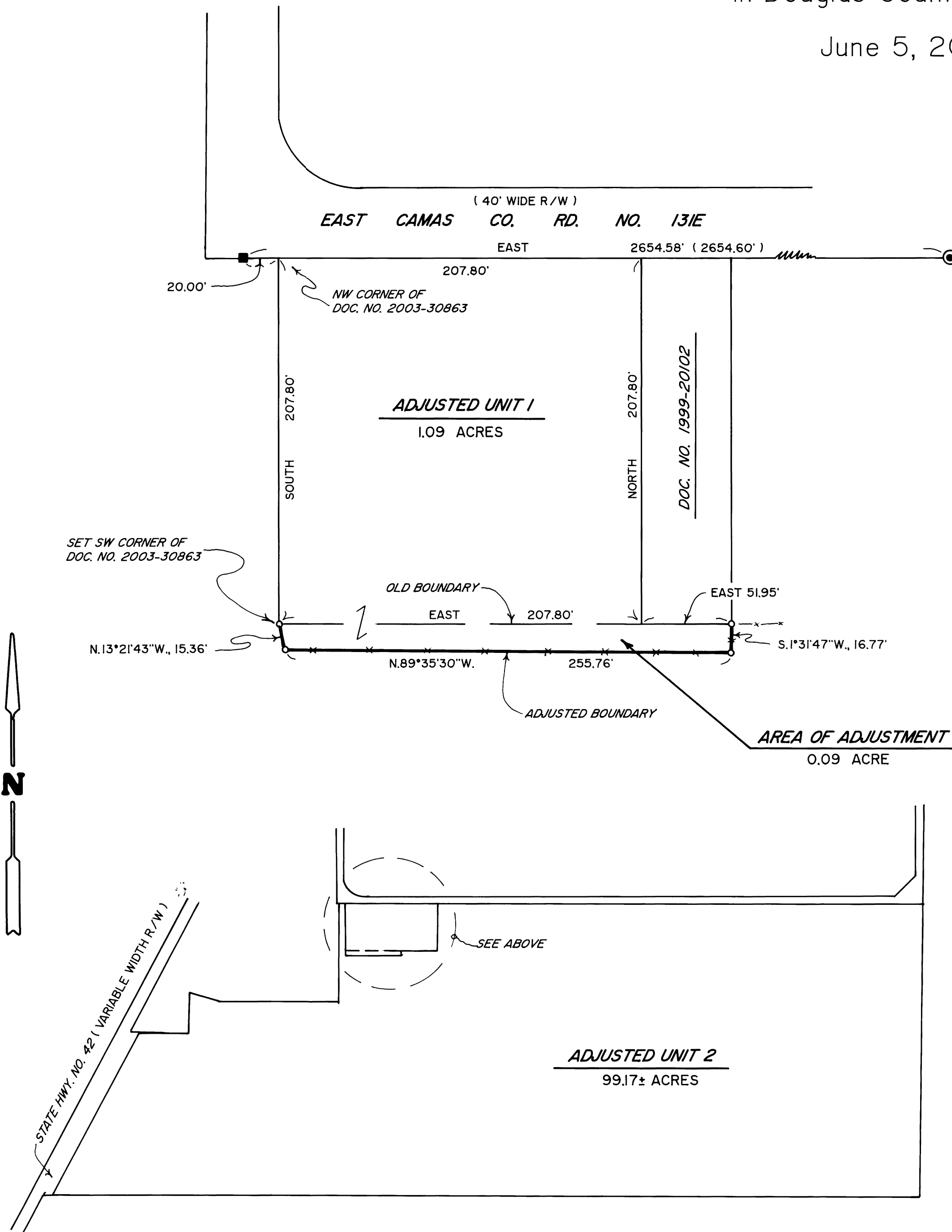

SCHEMATIC VIEW - 1" = 400'

MAP FILE M165-65

MAP FILE M165-65