

FILED
 Date: 9/4/2013 By: hw
 This survey consists of:
 Map: M 165-64
 Narrative: _____
 Corner Rpt: _____

DOUGLAS COUNTY
 SURVEYOR

Parcel Line Table		
Line #	Length	Direction
L1	19.42	S04° 51' 18"W
L2	11.55	S04° 51' 18"W

NARRATIVE

The purpose of the survey was to locate the boundaries of Lot 9 & establish the boundary of the East 1/2 of Lot 10, Rasmussen Hole as recorded in Volume 8, Page 35, Douglas County Subdivision Records.

All monuments of Lots 9 and 10 that appeared to be from the original subdivision were held although some were not of the record size. The corners of the East of Lot 10 were set as shown. The Right of Way of County Road was calculated holding found County Road Department monuments at Engineer Stations 346+30.75, 30 feet left, 353+85.37, 30' left and 357+67.06, 25' left and 35' right. The area between the South boundary of Rasmussen Hole and the North Right of Way line of County Road #33 was found to be vacated per Road Docket #932.

Instrument: Trimble 5600 Robotic Total Station. Field Measurement: Heimbürger & D. Manning. Computations/Drafting: Mark Heimbürger

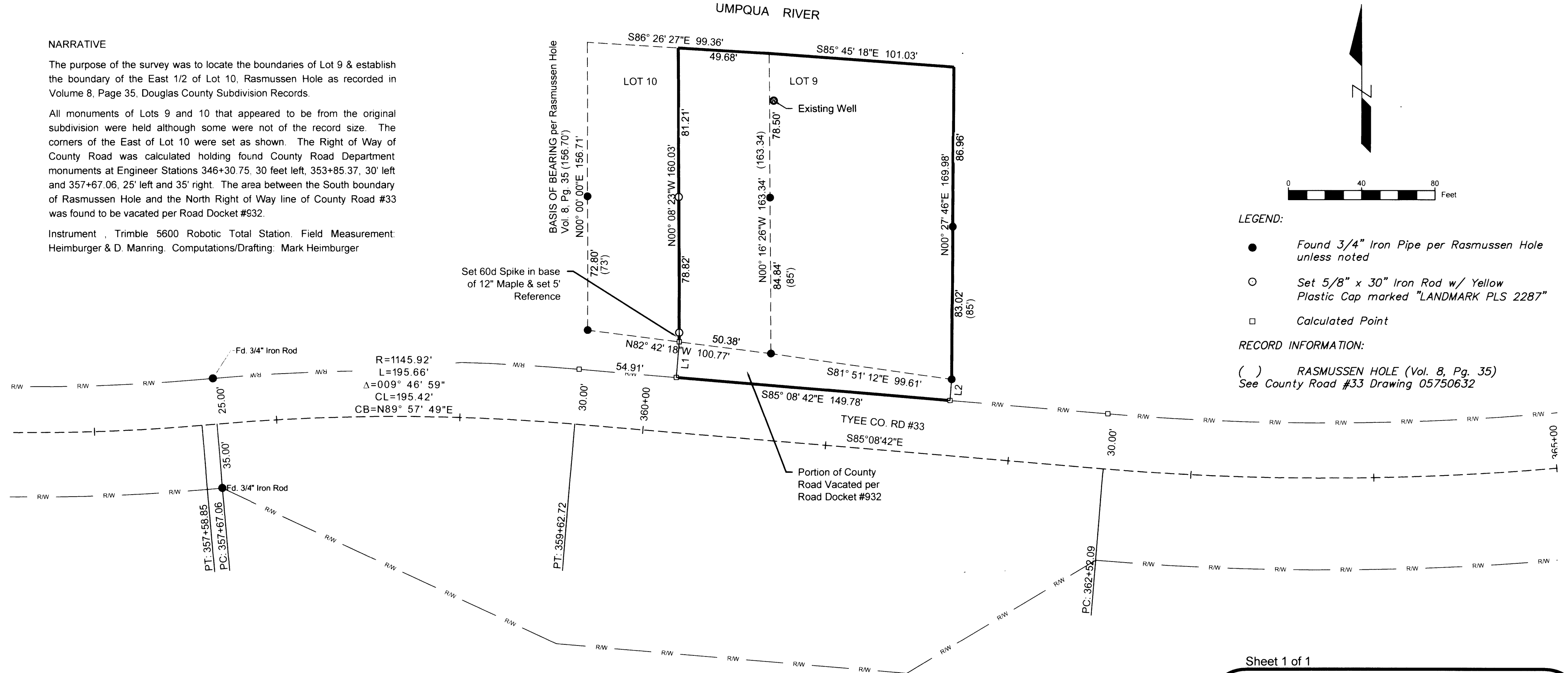

- LEGEND:**
- Found 3/4" Iron Pipe per Rasmussen Hole unless noted
 - Set 5/8" x 30" Iron Rod w/ Yellow Plastic Cap marked "LANDMARK PLS 2287"
 - Calculated Point
- RECORD INFORMATION:**
- () RASMUSSEN HOLE (Vol. 8, Pg. 35)
 See County Road #33 Drawing 05750632

Sheet 1 of 1

RECORD OF SURVEY
 In the NE 1/4, Section 16
 Township 25 South, Range 7 West, W.M.
 Douglas County, Oregon
 AUGUST 29, 2013

REGISTERED PROFESSIONAL LAND SURVEYOR OREGON JULY 16, 1987 MARK A. HEIMBURGER 2287 RENEWS JUNE 30, 2015	STEVEN K VANNUCCI 257 RIDGECREST DR. ROSEBURG, OR 97470 Land Mark Surveying, Inc. •3317 N.E. Stephens St. •Roseburg, Oregon 97470 •Office (541) 677-9400 •Fax (541) 677-9401 LM Proj. No. 2013-0056
--	--