

FILED
Date: 9-3-2013 By: JCC
This survey consists of:
Map: M165-63
Narrative:
Corner Rpt:
DOUGLAS COUNTY
SHERIFF

NARRATIVE:

THE PURPOSE OF THIS MAP IS TO ADJUST THE BOUNDARY BETWEEN PARCEL 1 AND PARCEL 2 OF PARTITION PLAT NO. 2010-0044, DOUGLAS COUNTY PLAT RECORDS.

PROCEDURE WAS AS FOLLOWS:

MONUMENTS OF RECORD WERE HELD AS SHOWN. MONUMENTS WERE THEN SET TO DELINEATE THE NEW BOUNDARIES AS SHOWN.

FIELD CREW: JEREMY LEONARD AND NOLAN FROMDAHL

EQUIPMENT: TOPCON TOTAL STATION AND TDS RANGER DATA COLLECTOR

OFFICE: DEREK FEIGEL

DRAFTING: DEREK FEIGEL

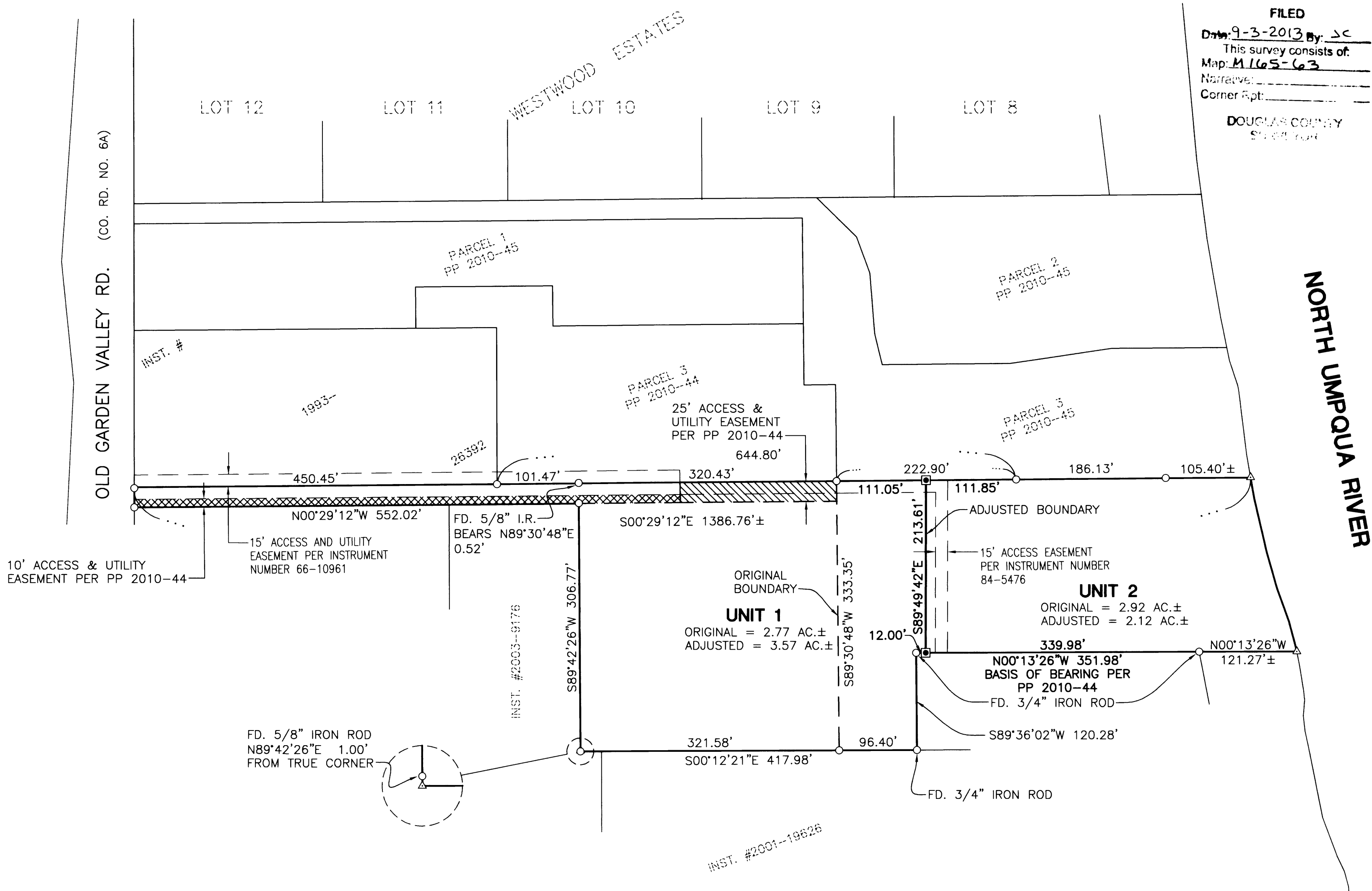

LEGEND:

- FOUND 5/8" IRON ROD UNLESS OTHERWISE NOTED
- △ CALCULATED POSITION
- ◻ SET 5/8" x 30" IRON ROD W/YELLOW PLASTIC CAP STAMPED "IE ENGINEERING

NOTE: ALL BEARINGS AND DISTANCES ARE RECORD PER PARTITION PLAT NO. 2010-44

APPROVALS:

Keith L. Cubic 9/3/13
DOUGLAS COUNTY PLANNING DIRECTOR DATE

RECORDING:

UNITS 1 & 2 RECORDED AS INSTRUMENT NO. 2013-014736, DOUGLAS COUNTY DEED RECORDS.

PLANNING DEPARTMENT FILE NO. M13-033

REGISTERED PROFESSIONAL LAND SURVEYOR

Ronald A. Gumbly
OREGON
JULY 14, 1978
RONALD A. GUMBLY
1654

EXPIRES: 12/31/2014

SURVEYED BY:
i.e.
ENGINEERING
809 SE Pine Street
Roseburg, Oregon 97470
PHONE (541) 673-0166
FAX (541) 440-9392
iemail@ieengineering.com

SURVEYED FOR:
KEN DEBELL
P.O. BOX 2207
ROSEBURG, OR., 97470

DWG. BY: DAF
PM: SNL
SCALE: AS NOTED
PAGE: 1 OF 1
JOB NO: 990-1073
DATE: AUG., 2013

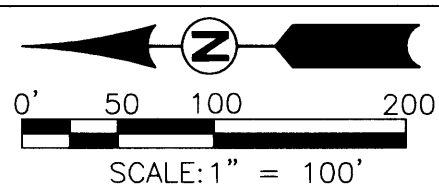

BOUNDARY LINE ADJUSTMENT
LYING IN THE S.W. 1/4 OF SECTION 28 & THE N.W. 1/4 OF SECTION 33,
TOWNSHIP 26 SOUTH, RANGE 6 WEST, WILLAMETTE MERIDIAN, DOUGLAS COUNTY, OREGON