

# RECORD OF SURVEY OF SECTION 2, T. 31 S., R. 4 W. W. M. DOUGLAS COUNTY, OREGON - AUGUST 2013

**FILED**

Date: 9-3-2013 By: JC

This survey consists of:

Map: M 165-61

Narrative: Corner Rpt: 65/73-9 A & B

FOR  
ACF of  
Correct

**DOUGLAS COUNTY  
SURVEYOR**

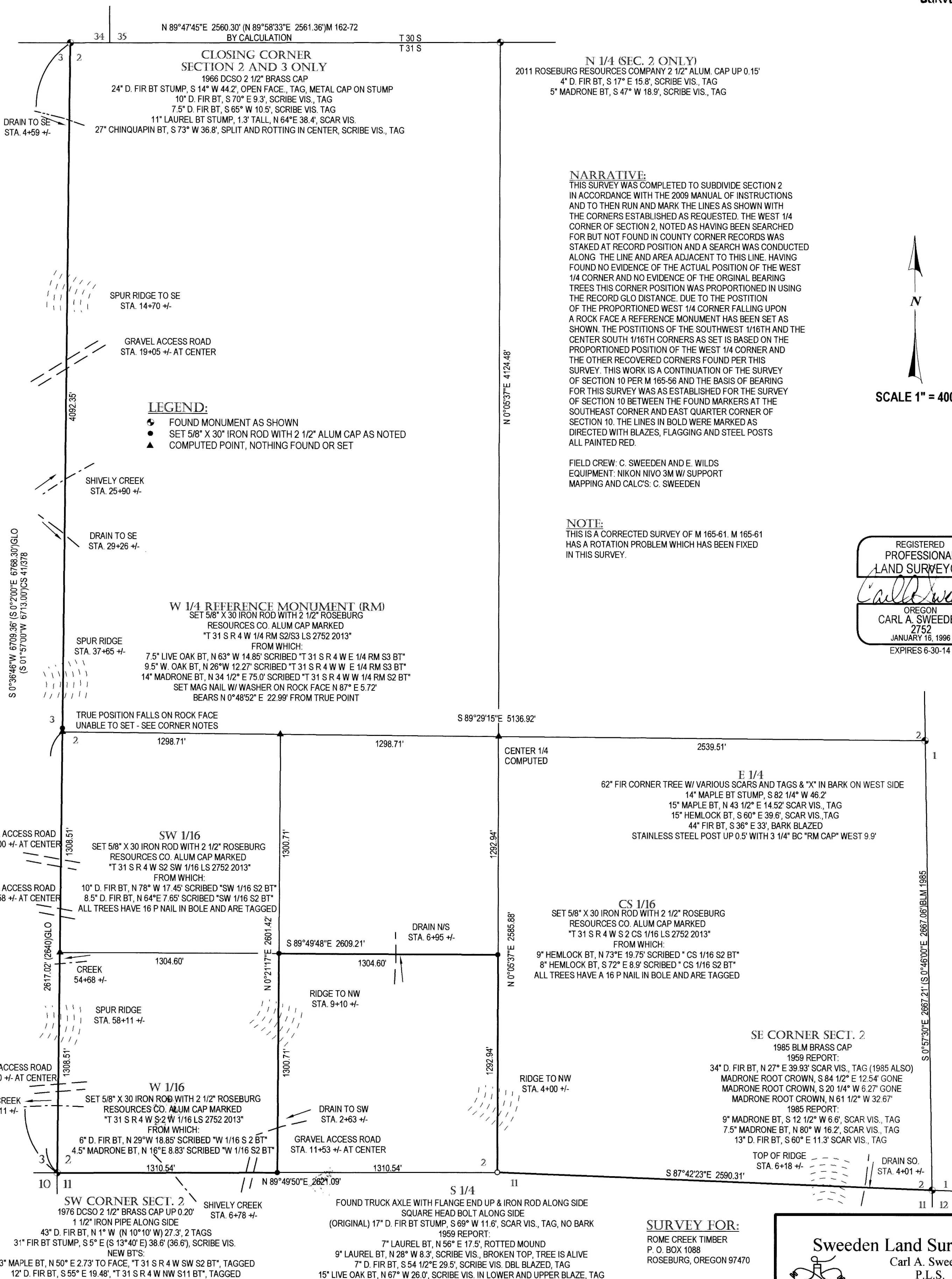

**N 1/4 (SEC. 2 ONLY)**  
2011 ROSEBURG RESOURCES COMPANY 2 1/2" ALUM. CAP UP 0.15'  
4" D. FIR BT, S 17° E 15.8', SCRIBE VIS., TAG  
5" MADRONE BT, S 47° W 18.9', SCRIBE VIS., TAG

**NARRATIVE:**  
THIS SURVEY WAS COMPLETED TO SUBDIVIDE SECTION 2 IN ACCORDANCE WITH THE 2009 MANUAL OF INSTRUCTIONS AND TO THEN RUN AND MARK THE LINES AS SHOWN WITH THE CORNERS ESTABLISHED AS REQUESTED. THE WEST 1/4 CORNER OF SECTION 2, NOTED AS HAVING BEEN SEARCHED FOR BUT NOT FOUND IN COUNTY CORNER RECORDS WAS STAKED AT RECORD POSITION AND A SEARCH WAS CONDUCTED ALONG THE LINE AND AREA ADJACENT TO THIS LINE. HAVING FOUND NO EVIDENCE OF THE ACTUAL POSITION OF THE WEST 1/4 CORNER AND NO EVIDENCE OF THE ORIGINAL BEARING TREES THIS CORNER POSITION WAS PROPORTIONED IN USING THE RECORD GLO DISTANCE. DUE TO THE POSITION OF THE PROPORTIONED WEST 1/4 CORNER FALLING UPON A ROCK FACE A REFERENCE MONUMENT HAS BEEN SET AS SHOWN. THE POSITIONS OF THE SOUTHWEST 1/16TH AND THE CENTER SOUTH 1/16TH CORNERS AS SET IS BASED ON THE PROPORTIONED POSITION OF THE WEST 1/4 CORNER AND THE OTHER RECOVERED CORNERS FOUND PER THIS SURVEY. THIS WORK IS A CONTINUATION OF THE SURVEY OF SECTION 10 PER M 165-56 AND THE BASIS OF BEARING FOR THIS SURVEY WAS AS ESTABLISHED FOR THE SURVEY OF SECTION 10 BETWEEN THE FOUND MARKERS AT THE SOUTHEAST CORNER AND EAST QUARTER CORNER OF SECTION 10. THE LINES IN BOLD WERE MARKED AS DIRECTED WITH BLAZES, FLAGGING AND STEEL POSTS ALL PAINTED RED.

FIELD CREW: C. SWEEDEN AND E. WILDS  
EQUIPMENT: NIKON NIVO 3M W/ SUPPORT  
MAPPING AND CALC'S: C. SWEEDEN

**NOTE:**  
THIS IS A CORRECTED SURVEY OF M 165-61. M 165-61 HAS A ROTATION PROBLEM WHICH HAS BEEN FIXED IN THIS SURVEY.

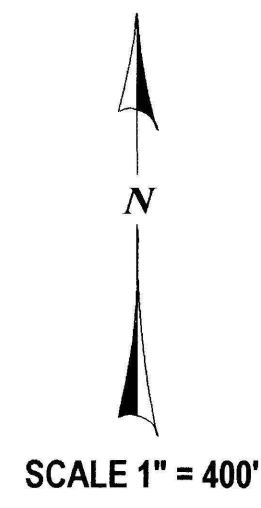

- LEGEND:**
- FOUND MONUMENT AS SHOWN
  - SET 5/8" X 30" IRON ROD WITH 2 1/2" ALUM CAP AS NOTED
  - ▲ COMPUTED POINT, NOTHING FOUND OR SET

REGISTERED  
PROFESSIONAL  
LAND SURVEYOR

*Carl A. Sweeden*

OREGON  
CARL A. SWEEDEN  
2752  
JANUARY 16, 1996  
EXPIRES 6-30-14

**SURVEY FOR:**  
ROME CREEK TIMBER  
P. O. BOX 1088  
ROSEBURG, OREGON 97470

**Sweeden Land Surveying**  
Carl A. Sweeden  
P.L.S.

Conventional & Global Positioning  
Surveying Systems  
558 S. E. Jackson St., Roseburg, OR 97470  
Tel. 541-672-8344, Fax 541-672-1787

# RECORD OF SURVEY OF SECTION 2, T. 31 S., R. 4 W. W. M. DOUGLAS COUNTY, OREGON - AUGUST 2013 SEE CORRECTED MAP C.S. 65/73-9B

FILED  
Date: 8/22/2013 By: *rw*  
This survey consists of:  
Map: M 165-61  
Narrative: \_\_\_\_\_  
Corner Rpt: \_\_\_\_\_  
DOUGLAS COUNTY  
SURVEYOR

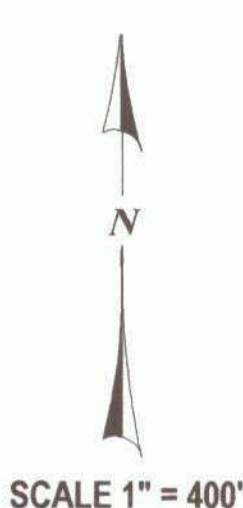
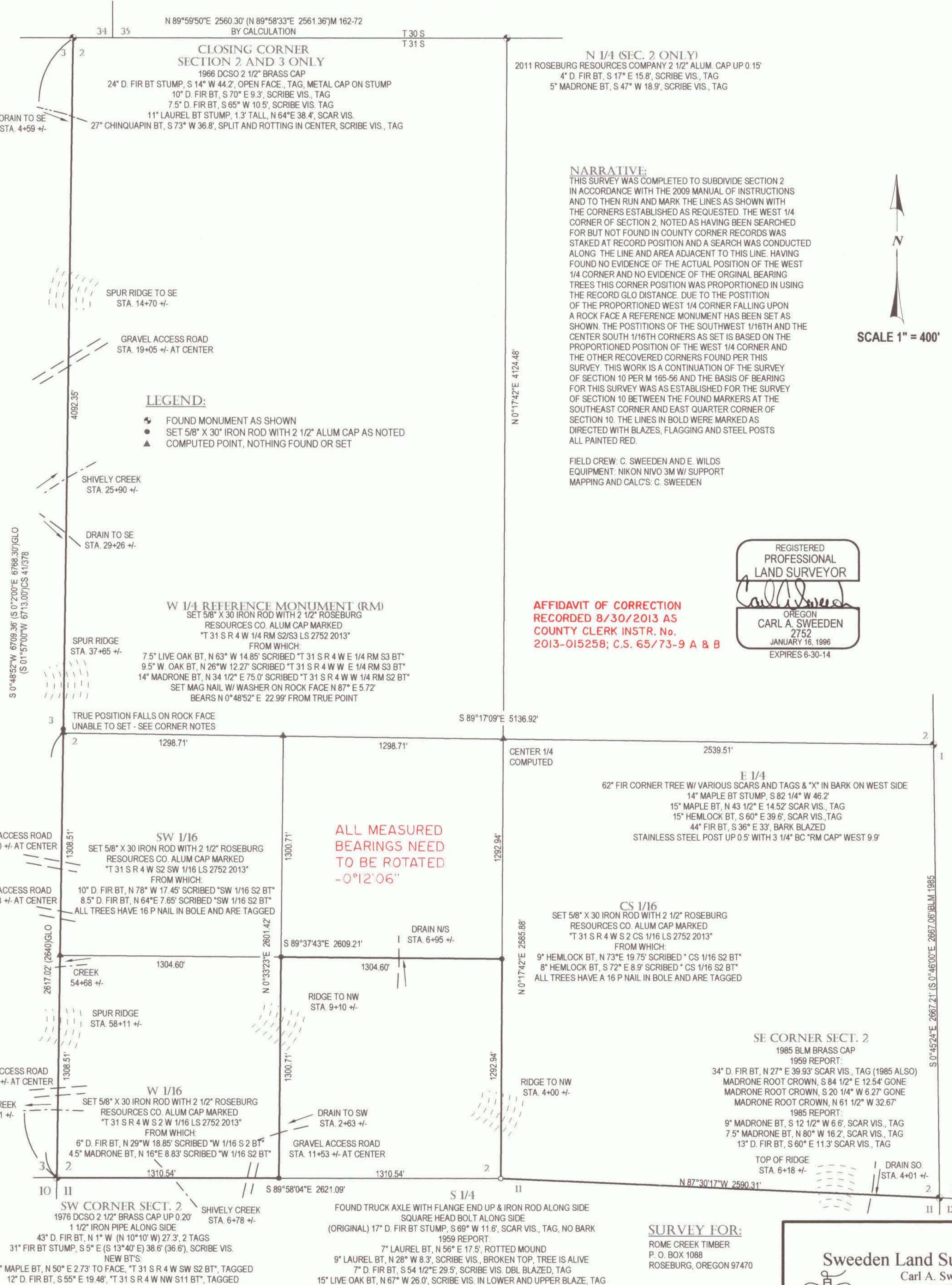

**Sweeden Land Surveying**  
Carl A. Sweeden  
P.L.S.  
Conventional & Global Positioning  
Surveying Systems  
558 S. E. Jackson St., Roseburg, OR. 97470  
Tel. 541-672-8344, Fax 541-672-1787