

PROPERTY LINE ADJUSTMENT

MAP OF SURVEY

LOCATED in the NE 1/4 of Section 7, T. 25 S., R. 4 W., W.M.
in Douglas County, Oregon.

November 8, 2012

FILED

Date: 4-19-2013 By: JC
This survey consists of:
Map: M 1165-6
Narrative:
Corner Rpt:

DOUGLAS COUNTY
SURVEYOR

SURVEYED FOR: GARY LUND
P.O. BOX 22
SUTHERLIN, OREGON 97479

SURVEYED BY: DAVID EDWARDS LAND SURVEYING
P.O. BOX 361
OAKLAND, OREGON 97462
PHONE: (541) 459-0512

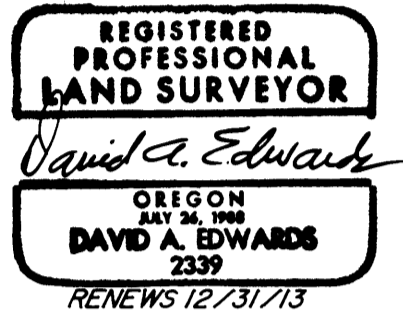

LEGEND

- INDICATES 5/8" DIAM. STEEL REBAR WITH CAP FOUND PER M 140-64.
- INDICATES 5/8" X 30" STEEL REBAR W/RED PLASTIC CAP MKD. "D.A. EDWARDS-LS 2339" SET.

SCALE: 1" = 100'

X—X—X FENCE LINE

BASIS OF BEARINGS: EXISTING CONTROL PER M 140-64.

NARRATIVE

THE PURPOSE OF THIS SURVEY IS TO LOCATE, MONUMENT AND DESCRIBE THE ADJUSTED BOUNDARIES SHOWN HEREON. LEGAL DESCRIPTIONS WERE PREPARED FOR THE AREAS TO BE CONVEYED. EXISTING CONTROL POINTS AND DATA ESTABLISHED BY THIS OFFICE WERE USED FOR CONTROL.

FIELD CREW: DAVID EDWARDS AND BRANT MILLER.

EQUIPMENT: NIKON TOTAL STATION.

COMPUTATIONS AND DRAFTING: DAVID EDWARDS.

ADJUSTMENT DOCUMENTS:

APPROVAL

PLANNING FILE NO: 12-M065

DOUGLAS COUNTY PLANNING DIRECTOR

DATE

NW CORNER DOC. NO. 83-08408.
BEARS SOUTH 677.50' FROM
5/8" DIAM. IRON ROD W/CAP
AT NE COR. D.L.C. NO. 37



WEST LINE OF LOT 6, BLOCK 4,
PLAT "B", SUTHERLIN LAND AND
WATER CO. AND OF TAX LOT 1900.

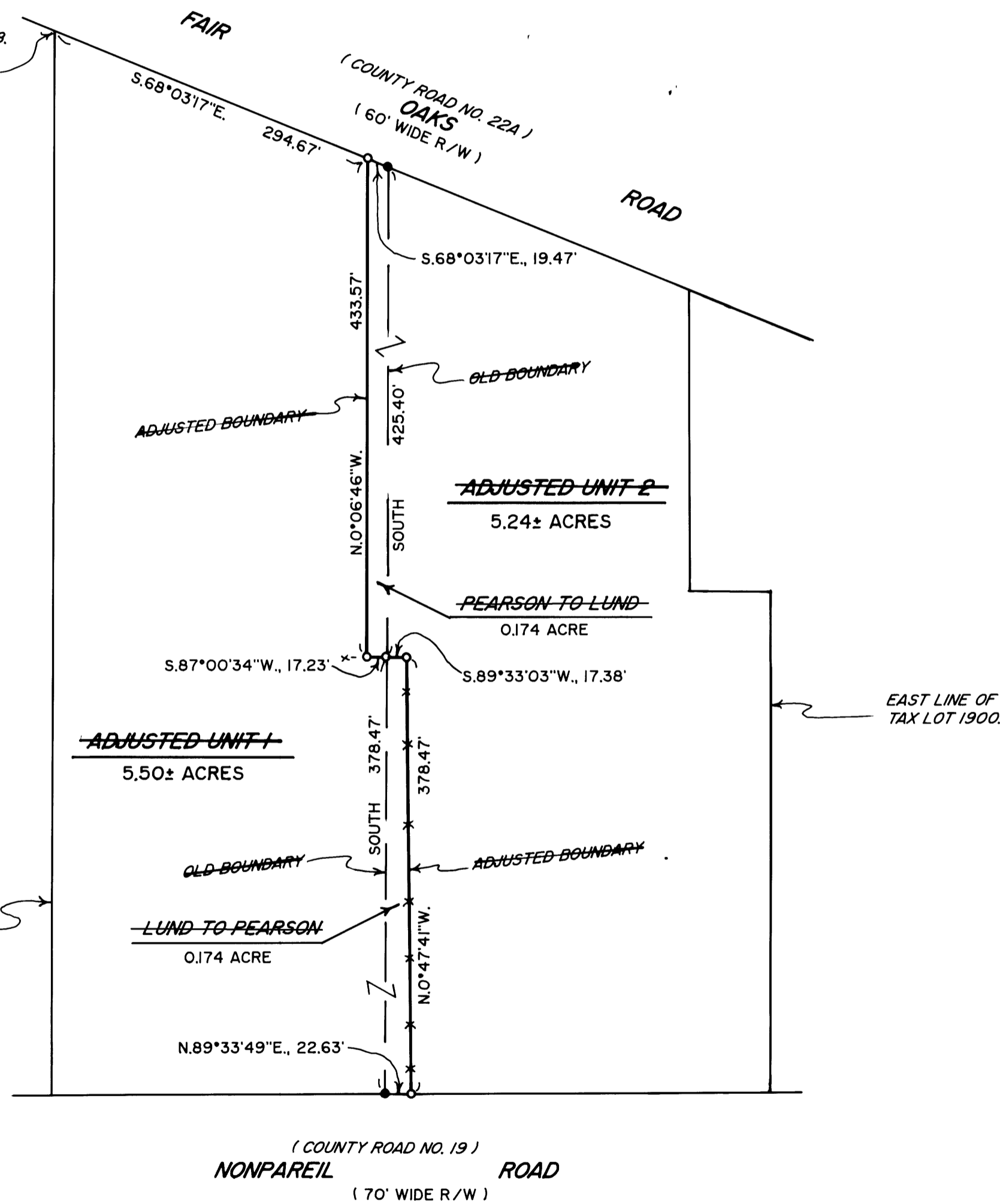

NOTE: ADJUSTED UNIT ACREAGES ARE BASED UPON COUNTY ASSESSOR DATA.

MAP FILE M1165-6

MAP FILE M1165-6