

FILED  
 Date: **8-19-2013** By: **JC**  
 This survey consists of:  
 Map: **M165-59**  
 Narrative:  
 Corner Rept.:  
 DOUGLAS COUNTY  
 SURVEYOR

MAP FILE M165-59

BASE OF BEARING- COMP. LINE A-B PER COMBINATION OF BRENTWOOD MANOR, BRENTWOOD MANOR, FIRST ADDITION AND M113-24  
 N 11°24'42" E 215.69' (N 11°24'21" E 215.70')

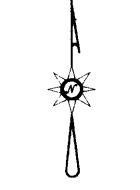
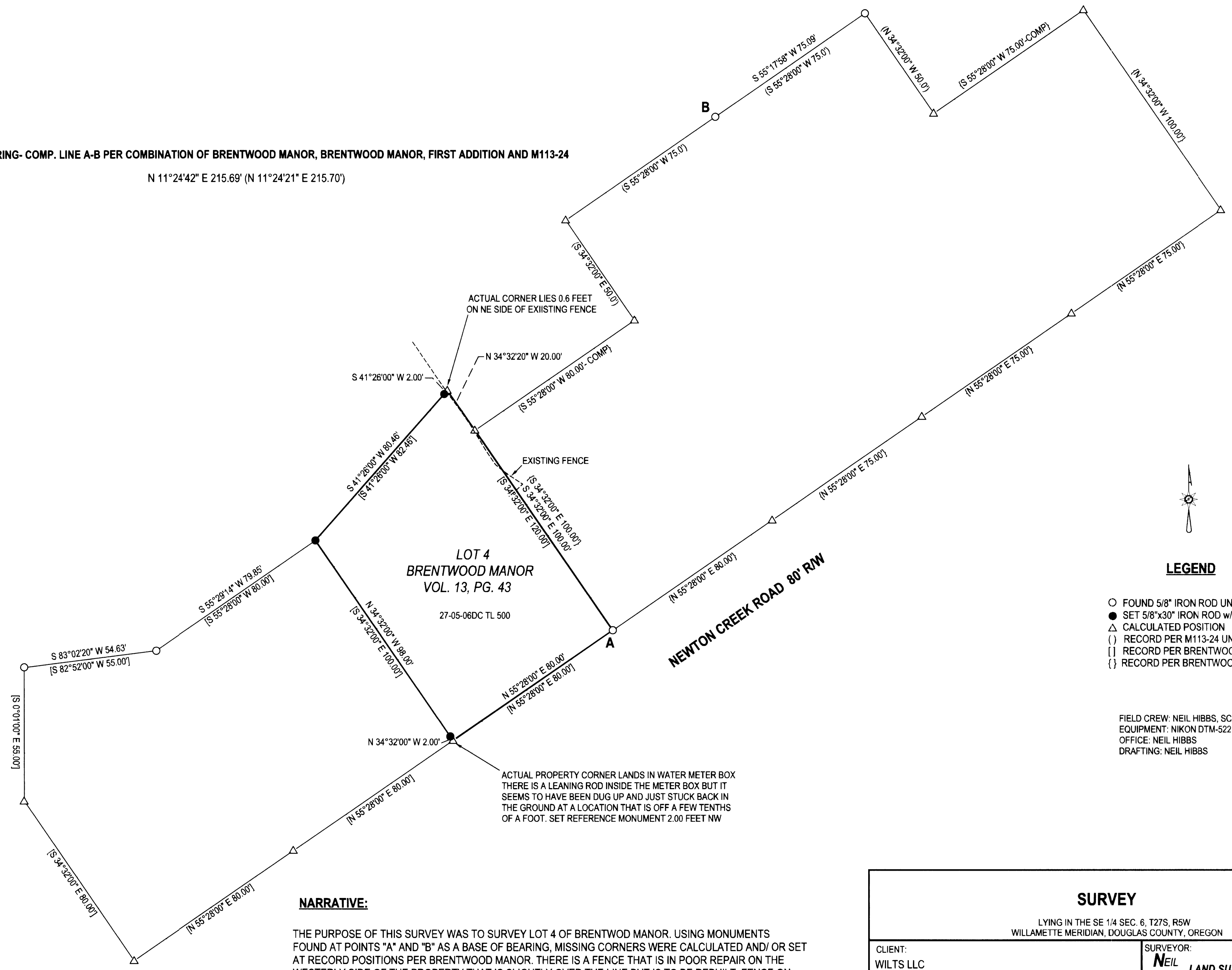

**LEGEND**

- FOUND 5/8" IRON ROD UNLESS OTHERWISE NOTED
- SET 5/8"x30" IRON ROD w/CAP STAMPED "HIBBS-LS 52989"
- △ CALCULATED POSITION
- () RECORD PER M113-24 UNLESS OTHERWISE NOTED
- [ ] RECORD PER BRENTWOOD MANOR- VOL. 13, PG. 43
- { } RECORD PER BRENTWOOD MANOR, FIRST ADDITION- VOL. 14, PG. 38

FIELD CREW: NEIL HIBBS, SCOTT THOMPSON  
 EQUIPMENT: NIKON DTM-522 TOTAL STATION  
 OFFICE: NEIL HIBBS  
 DRAFTING: NEIL HIBBS

**NARRATIVE:**

THE PURPOSE OF THIS SURVEY WAS TO SURVEY LOT 4 OF BRENTWOOD MANOR. USING MONUMENTS FOUND AT POINTS "A" AND "B" AS A BASE OF BEARING, MISSING CORNERS WERE CALCULATED AND/ OR SET AT RECORD POSITIONS PER BRENTWOOD MANOR. THERE IS A FENCE THAT IS IN POOR REPAIR ON THE WESTERLY SIDE OF THE PROPERTY THAT IS SLIGHTLY OVER THE LINE BUT IS TO BE REBUILT. FENCE ON EASTERLY SIDE OF PROPERTY IS QUITE RANDOM AND IS ENCRANCHING TO VARYING DEGREES.

<b>SURVEY</b>		REGISTERED PROFESSIONAL LAND SURVEYOR	
LYING IN THE SE 1/4 SEC. 6, T27S, R5W WILLAMETTE MERIDIAN, DOUGLAS COUNTY, OREGON			
CLIENT: WILTS LLC 11758 ALDENDALE ST. ORLANDO, FL. 32836-8854		SURVEYOR: <b>NEIL HIBBS</b> LAND SURVEYING, INC 4738 LOOKINGGLASS RD. ROSEBURG, OR. 97471 PHONE: 541-957-9303 FAX: 541-957-9306 E-MAIL: neilh@wiltblue.net	
DWG SCALE: 1"= 30'	JOB NO.: 1348-01	DATE: AUGUST 2013	PAGE 1 OF 1
			EXPIRATION DATE 6/30/2015

MAP FILE M165-59