

PLAT OF SURVEY
 LOCATED IN
 THE S.E. 1/4 OF SEC. 20, T. 32 S., R 5 W., W.M.
 DOUGLAS COUNTY, OREGON
 JULY 22, 2013

FILED
 Date: 8-13-2013 By: JC
 This survey consists of:
 Map: M165-57
 Narrative:
 Corner Rpt:

DOUGLAS COUNTY
 SURVEYOR

NARRATIVE:
 THE PURPOSE OF THIS SURVEY IS TO MARK THE SOUTH LINE AND SET MONUMENTS ALONG THE SOUTH LINE FOR THE PROPERTIES DESCRIBED IN DOCUMENT NUMBERS 2012-14141 AND 94-23642, DOUGLAS COUNTY OFFICIAL RECORDS. ALSO TO SET THE NORTHEAST CORNER OF THE PROPERTY DESCRIBED IN DOCUMENT NO. 2012-14141. THIS SURVEY WAS PERFORMED BY ADDING ON TO MY FORMER SURVEY NO. M 126-47. THE SOUTH LINE OF THESE PROPERTIES IS THE NORTH RIGHT OF WAY LINE OF INTERSTATE 5 FREEWAY. ONLY 1 FREEWAY MONUMENT WAS FOUND ALONG THIS LINE AND IT WAS LYING FLAT IN DEBRIS. I TIED MONUMENTS ON THE SOUTH FREEWAY RIGHT OF WAY LINE AT STATIONS 156' LT. OF 238+00, 121' LT. OF 238+50 AND 128' LT. OF 268+72.49 P.S.C. I SCALE FACTORED THE RECORD DISTANCES BY 0.999877723 TO FIT THE EXISTING LOCATION OF THE MONUMENTS. THIS SURVEY WAS PERFORMED USING A DTM-A5 NIKON TOTAL STATION WITH A RECON DATA COLLECTOR.

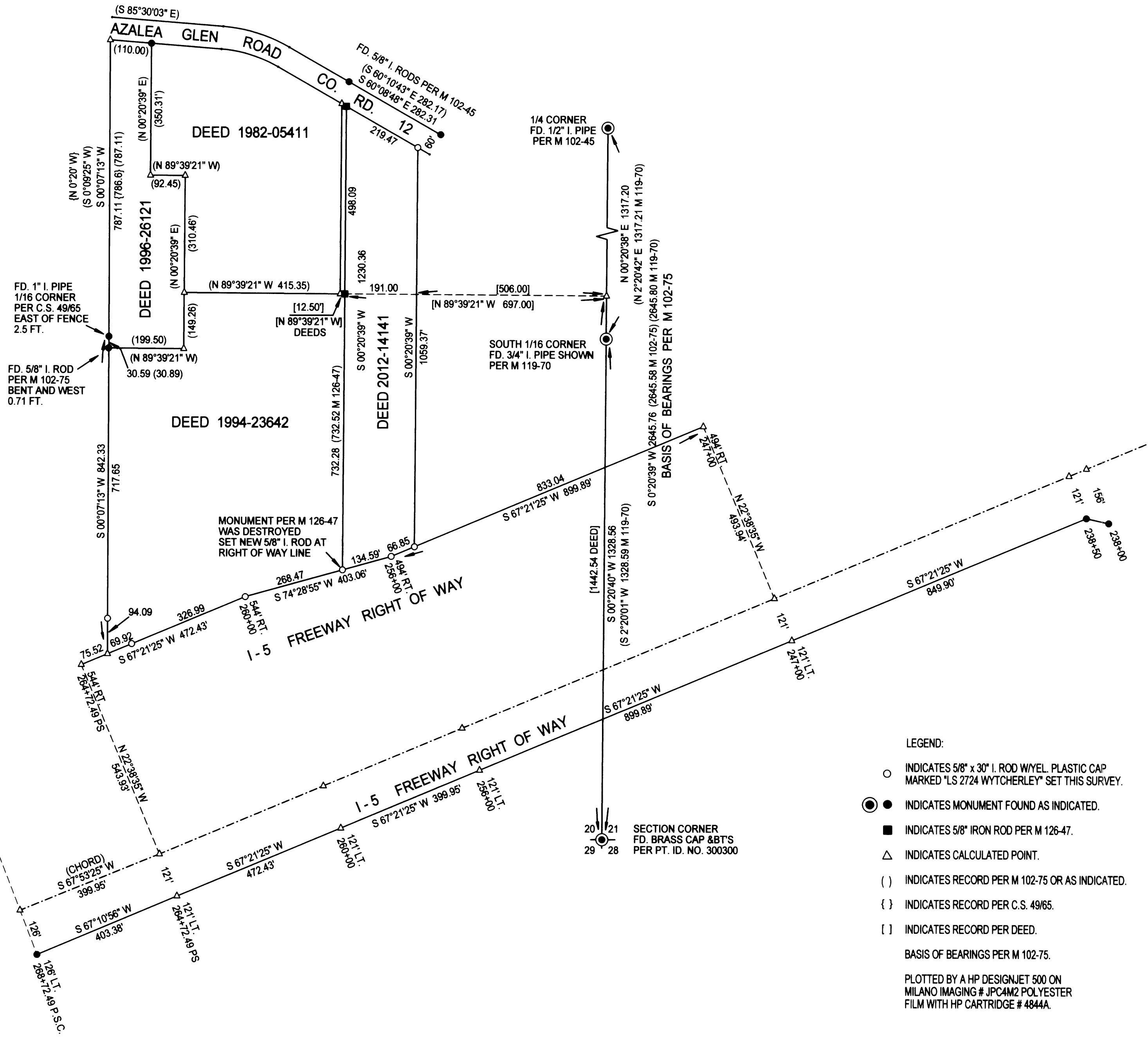

REGISTERED
 PROFESSIONAL
 LAND SURVEYOR
Raymond W. Wytcherley
 OREGON
 JULY 25, 1995
 RAYMOND W. WYTCHERLEY
 2724
 EXPIRES JUNE 30, 2014

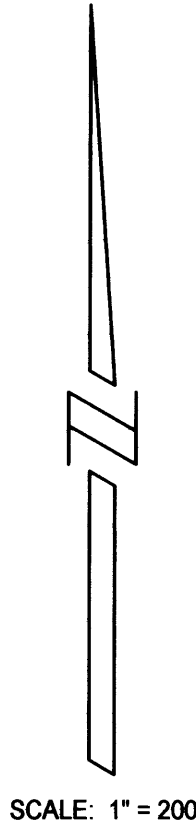

SURVEYED FOR:
 LOWELL S. PRATT
 3974 AZALEA-GLEN ROAD
 GLENDALE, OR 97442
 JOHN P. WYTCHERLEY
 4110 AZALEA-GLEN ROAD
 GLENDALE, OR 97442
 SURVEYED BY:
 RAYMOND WYTCHERLEY
 WYTCHERLEY SURVEYING
 P.O. BOX 888
 GLENDALE, OR 97442
 541-660-2648

LEGEND:
 ○ INDICATES 5/8" x 30" I. ROD W/YEL. PLASTIC CAP MARKED "LS 2724 WYTCHERLEY" SET THIS SURVEY.
 ● INDICATES MONUMENT FOUND AS INDICATED.
 ■ INDICATES 5/8" IRON ROD PER M 126-47.
 △ INDICATES CALCULATED POINT.
 () INDICATES RECORD PER M 102-75 OR AS INDICATED.
 { } INDICATES RECORD PER C.S. 49/65.
 [] INDICATES RECORD PER DEED.
 BASIS OF BEARINGS PER M 102-75.
 PLOTTED BY A HP DESIGNJET 500 ON MILANO IMAGING # JPC4M2 POLYESTER FILM WITH HP CARTRIDGE # 4844A.

MAP FILE M165-57

MAP FILE M165-57