

RECORD OF BOUNDARY SURVEY

IN THE EAST 1/2, SEC. 32, T. 22 S., R. 7 W., W.M.

DOUGLAS COUNTY, OREGON - AUGUST 2013

FILED
 Date: 8/6/2013 By: hww
 This survey consists of:
 Map: M165-55
 Narrative: _____
 Corner Rpt: _____

NARRATIVE:

THIS SURVEY WAS COMPLETED AT THE REQUEST OF THE OWNER SHOWN TO ESTABLISH THE NORTH LINE OF THAT LAND AS DESCRIBED IN INSTRUMENT #2013-11396, DOUGLAS COUNTY, OREGON DEEDS AND RECORDS. A FIELD SEARCH WAS FIRST COMPLETED TO LOCATE CONTROLLING MONUMENTS FROM ROLL MAP 2-36, SURVEY M 79-4 AND ALSO M 110-36. ONCE COMPLETED A TRAVERSE WAS RUN TO TIE THE FOUND MARKERS TOGETHER AND TO ESTABLISH CONTROLS ALONG THE AREA OF THE NORTHERLY LINE FOR USE IN MARKING THE LINE. THE TRAVERSE WAS CLOSED AND THE NEW CORNER POSITION CALCULATED AS PER THE DEED INSTRUMENT. THE NORTHEAST CORNER WAS THEN SET AND THE NORTH LINE MARKED AS REQUESTED.

FIELD CREW: C. SWEEDEN & E. WILDS
 EQUIPMENT: NIKON NIVO 3M WITH SUPPORT
 MAPPING AND CALC'S: C. SWEEDEN

LEGEND:

- FOUND MONUMENT AS SHOWN
- SET 5/8" X 30" IRON ROD W/ RED PLASTIC CAP "SWEEDEN LS 2752"
- () RECORD PER RM 2-36
- ()R1 RECORD PER M 79-4

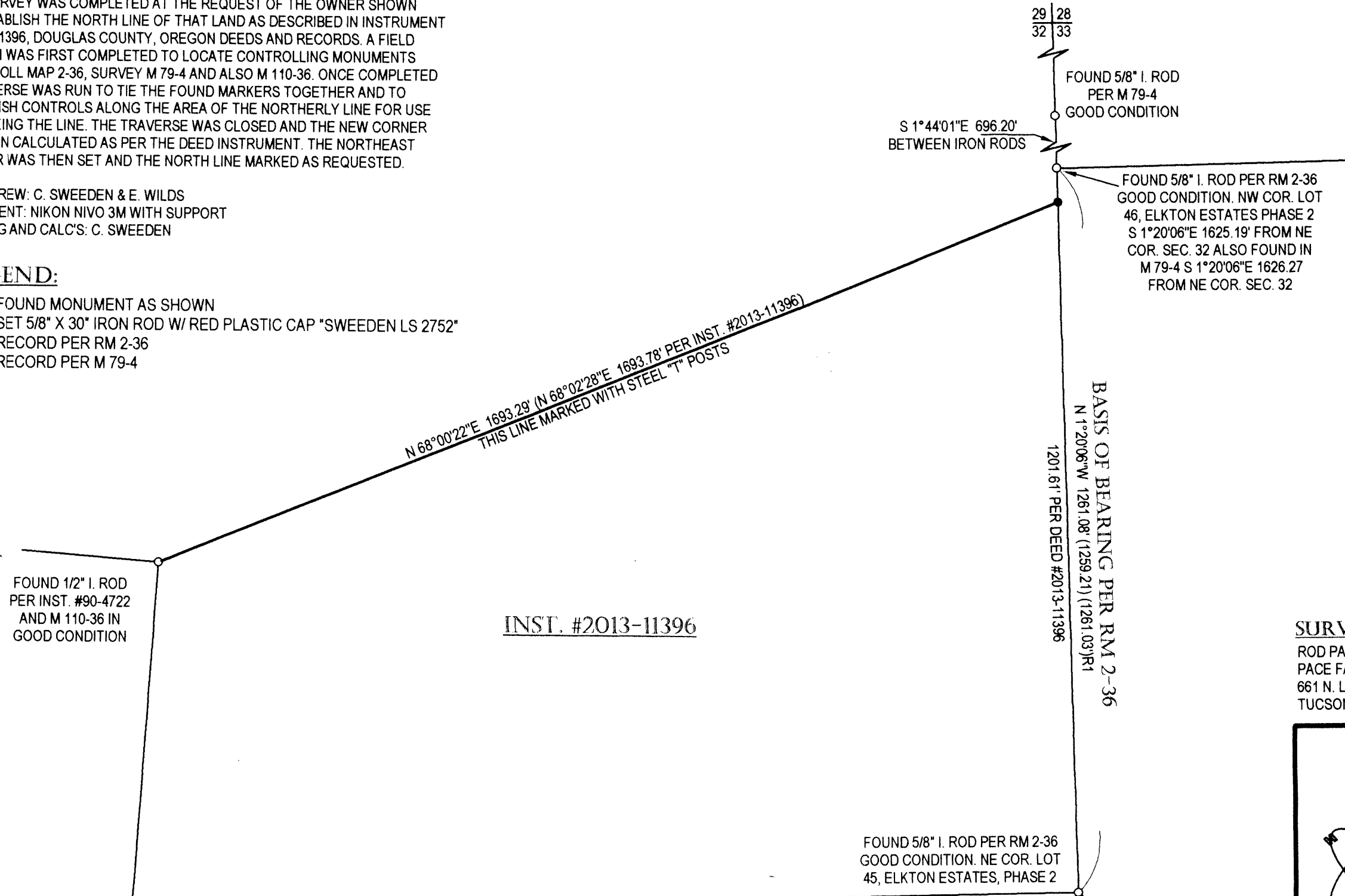

DOUGLAS COUNTY
SURVEYOR



SCALE 1" = 200'

REGISTERED
PROFESSIONAL
LAND SURVEYOR

Carl A. Sweeden

OREGON
CARL A. SWEEDEN
2752
JANUARY 16, 1996
EXPIRES 6-30-14

SURVEY FOR:
 ROD PACE
 PACE FAMILY VINEYARDS, LLC
 661 N. LAZY J WAY
 TUCSON, ARIZONA 85748

Sweeden Land Surveying

Carl A. Sweeden

P.L.S.

Conventional & Global Positioning
Surveying Systems

558 S. E. Jackson St., Roseburg, OR. 97470
Tel. 541-672-8344, Fax 541-672-1787

MAP FILE M165-55

MAP FILE M165-55