

MAP OF SURVEY

LOCATED in the NW 1/4 of Section 19, T. 27 S., R. 5 W., W.M.
in Douglas County, Oregon.

July 26, 2013

FILED
Date: 7-31-2013 By: *DLW*
This survey consists of:
Map: *M 165-52*
Narrative: _____
Corner Rpt: _____

DOUGLAS COUNTY
SURVEYOR

SURVEYED FOR: JAMES AND CHERYL FARRELL
1243 SE DOUGLAS AVENUE
ROSEBURG, OREGON 97470

SURVEYED BY: DAVID EDWARDS LAND SURVEYING
P.O. BOX 361
OAKLAND, OREGON 97462
PHONE: (541) 459-0512

REGISTERED
PROFESSIONAL
LAND SURVEYOR

David A. Edwards
DAVID A. EDWARDS
2339
RENEWS 12/31/13

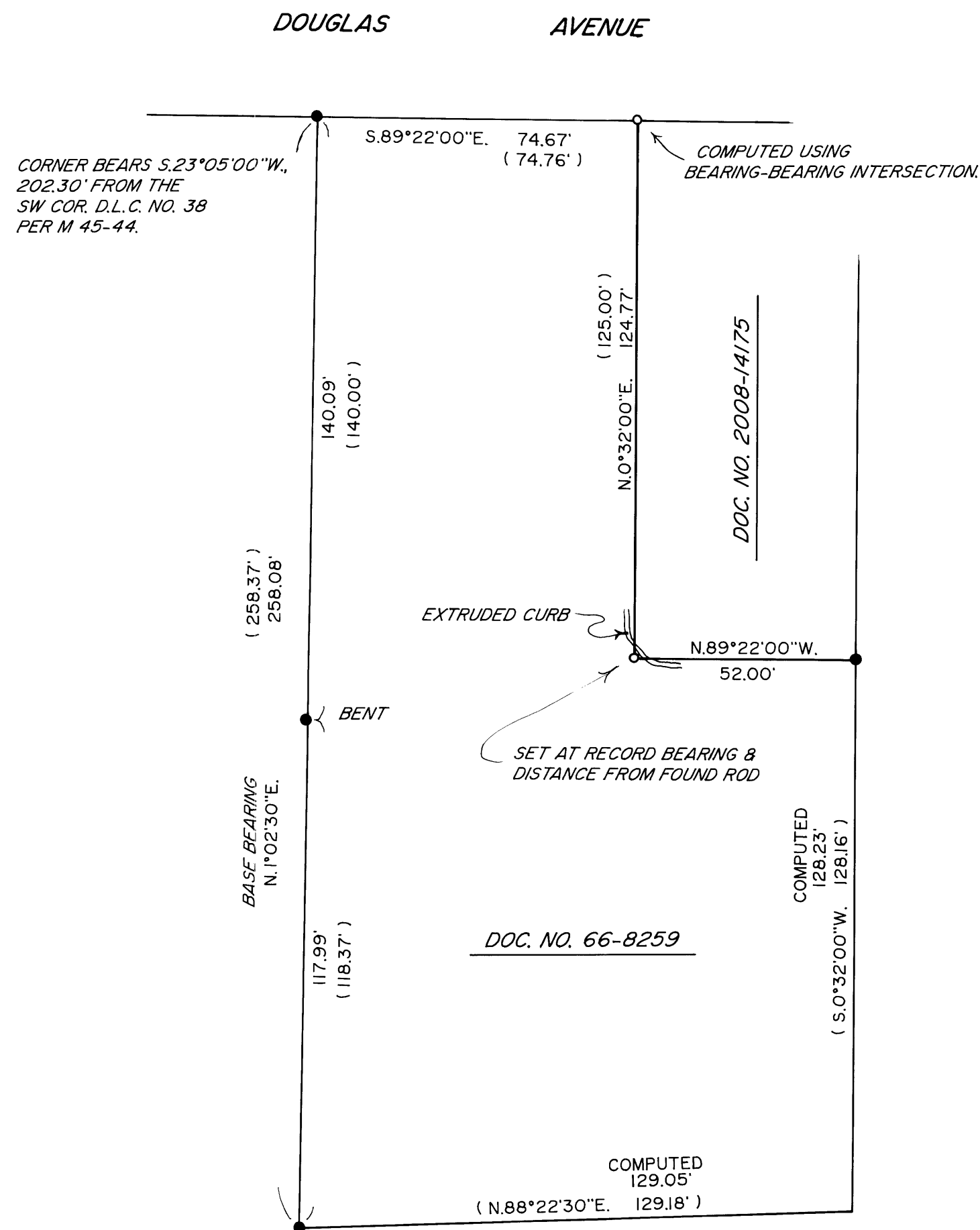

LEGEND

- INDICATES 5/8" DIAM. IRON ROD FOUND AS SHOWN ON M 45-44.
 - INDICATES 2" LONG CONCRETE NAIL WITH BRASS WASHER MKD. "L.S. 2339" SET IN ASPHALT.
 - () DENOTES RECORD DATA PER M 45-44.
 - X—X—X FENCE LINE
- SCALE: 1" = 30'
- BASIS OF BEARINGS: M 45-44 AS SHOWN.

NARRATIVE

THE PURPOSE OF THIS SURVEY IS TO SET THE NORTHWEST AND SOUTHWEST CORNERS OF THAT TRACT OF LAND DESCRIBED IN DOCUMENT NUMBER 2008-14175. ESSENTIALLY THIS IS A RETRACEMENT OF M 45-44. I FIND AND HOLD TO IRON RODS THAT WERE EITHER FOUND OR SET ON SAID SURVEY.

FIELD CREW: DAVID EDWARDS AND JAMES FARRELL.

EQUIPMENT: NIKON TOTAL STATION.

COMPUTATIONS AND DRAFTING: DAVID EDWARDS.

MAP FILE M165-52

MAP FILE M165-52