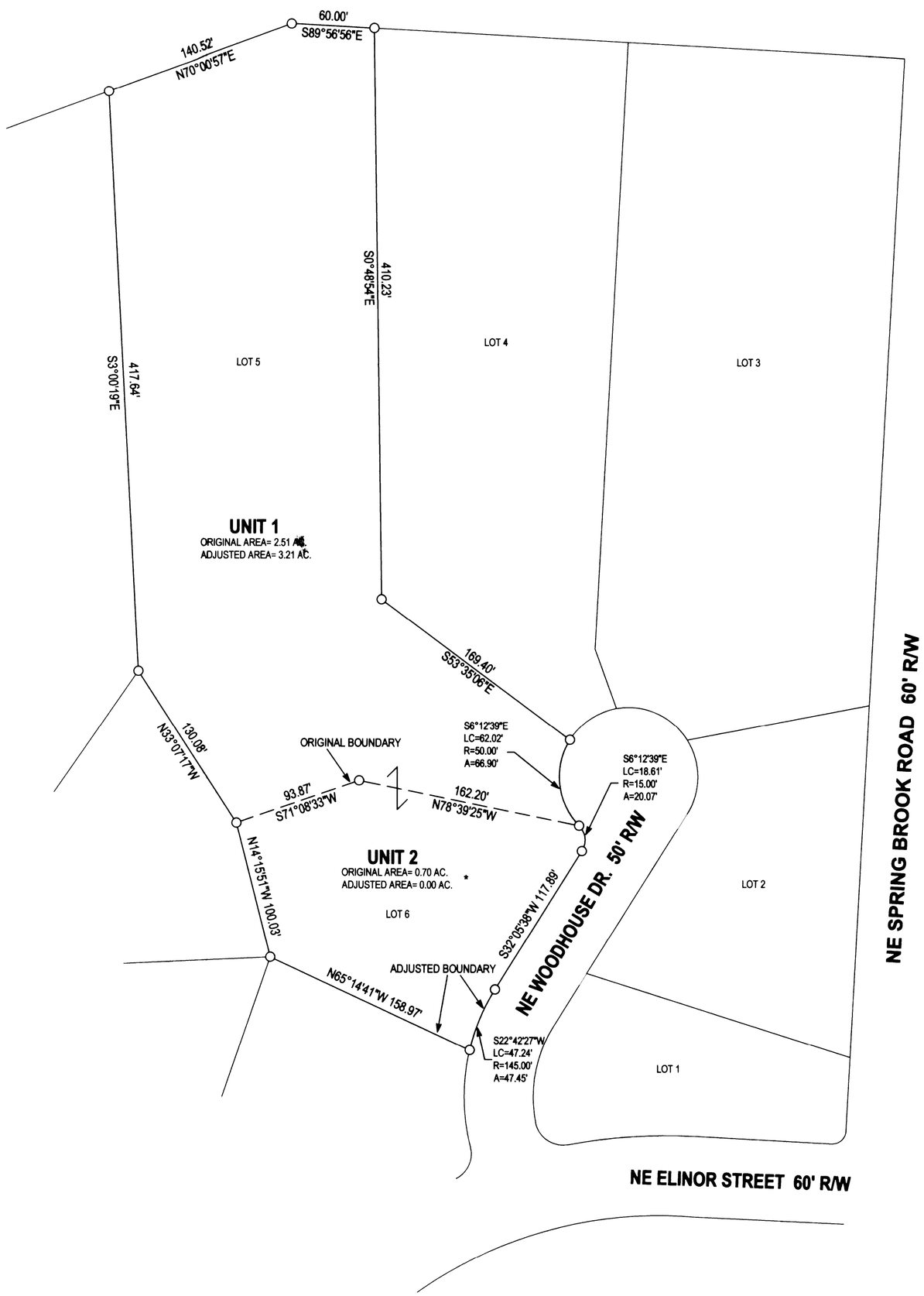

FILED
Date: 4-19-2013 By: JC
This survey consists of:
Map: M165-5
Narrative:
Corner Rpt:

DOUGLAS COUNTY
SURVEYOR

MAP FILE M165-5

LEGEND
- ○ FOUND 5/8" IRON ROD UNLESS OTHERWISE NOTED
- △ CALCULATED POSITION

OFFICE: NEIL HIBBS
DRAFTING: ERIC HIBBS

NARRATIVE:
THE PURPOSE OF THIS SURVEY WAS TO ADJUST THE BOUNDARIES OF THE SUBJECT PROPERTIES AS SHOWN. UNIT 2 IS ACTUALLY BEING ELIMINATED BY CONSOLIDATING INTO UNIT 1.

NOTE:
BEARINGS AND DISTANCES ARE RECORD PER. VOL. 23, PG.28 A-D

*SEE NARRATIVE. UNIT 2 CONSOLIDATED INTO UNIT 1

COVENANT FILED AS INST. NO. 2013-7100

APPROVAL:

CITY ADMINISTRATOR 4/17/13 DATE

PLANNING DEPT. FILE NO. 13-MC001

BOUNDARY LINE ADJUSTMENT

LYING IN THE NE 1/4 & SE 1/4 SEC. 22, T29S, R5W
WILLAMETTE MERIDIAN, DOUGLAS COUNTY, OREGON

CLIENT:
TAYLOR D. & KATIE GROTH
PO BOX 1990
MYRTLE CREEK, OR. 97457

SURVEYOR:
NEIL HIBBS ***LAND SURVEYING, INC.***
4739 LOOKINGGLASS ROAD
ROSEBURG, OREGON 97470
phone (541) 957-9303
fax (541) 957-9306
email: neilhibbs@wildblue.net

DWG. SCALE: 1" = 60'	***JOB #:*** 1296-01	***DWG. BY:*** EBH	***PAGE:*** 1 OF 1	***DATE:*** APRIL-2013

REGISTERED
PROFESSIONAL
LAND SURVEYOR
OREGON
JANUARY 12, 1999
F.NEIL HIBBS
52989

6/30/2013

MAP FILE M165-5