

MAP OF SURVEY

LOCATED in Sections 4 and 5, T. 23 S., R. 5 W., W.M. in Douglas County, Oregon.

July 8, 2013

FILED
 Date: 7-12-2013 By: JC
 The survey consists of:
 Map: M165-45A & B
 Name: _____
 Corner Rpt: _____
 DOUGLAS COUNTY
 SURVEYOR

SURVEYED FOR: SCOTT HERNANDEZ
 1100 MATHIS HILL ROAD
 YONCALLA, OREGON 97499

SURVEYED BY: DAVID EDWARDS LAND SURVEYING
 P.O. BOX 361
 OAKLAND, OREGON 97462
 PHONE: (541) 459-0512

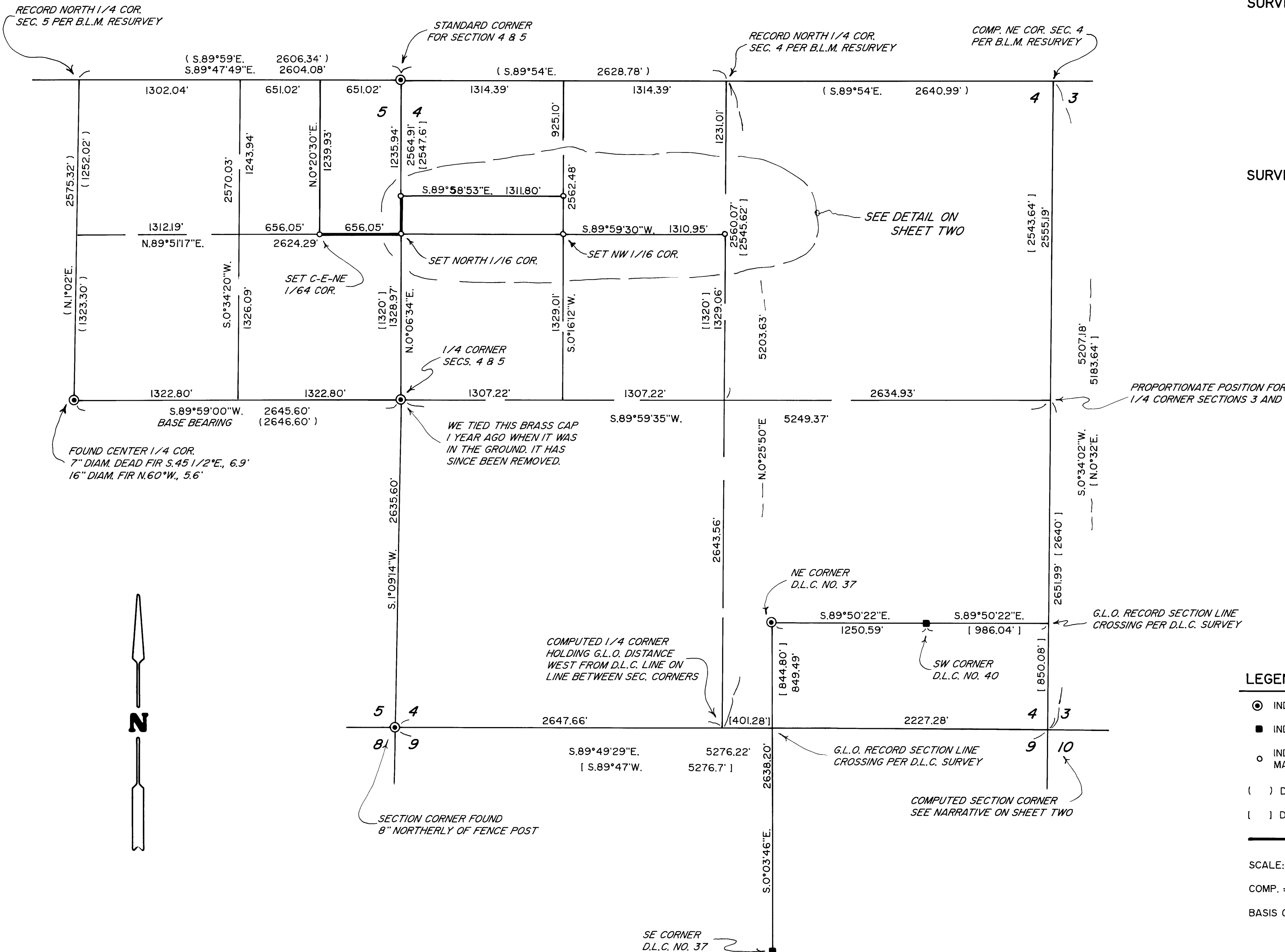
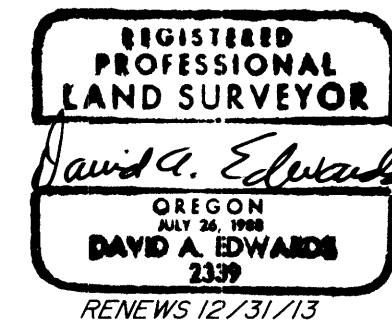

LEGEND

- ⊙ INDICATES B.L.M. OR COUNTY SURVEYOR BRASS CAP FOUND
- INDICATES STONE MONUMENT FOUND.
- INDICATES 5/8" X 30" STEEL REBAR WITH RED PLASTIC CAP MARKED "D.A. EDWARDS-LS 2339" SET.
- () DENOTES B.L.M. RESURVEY RECORD DATA UNLESS NOTED OTHERWISE.
- [] DENOTES ORIGINAL G.L.O. DATA.
- INDICATES BOUNDARY MARKED THIS SURVEY.

SCALE: 1" = 600'
 COMP. = COMPUTED.
 BASIS OF BEARINGS: B.L.M. SURVEY IN SECTION 5 AS SHOWN.

MAP FILE M165-45A

MAP FILE M165-45A