

PROPERTY LINE ADJUSTMENT

# MAP OF SURVEY

LOCATED in the NE 1/4 of Section 10, T. 28 S., R. 6 W., W.M.  
in Douglas County, Oregon.

June 17, 2013

FILED  
Date: 6/27/2013 By: hw  
This survey consists of:  
Map: M 165-41  
Narrative: \_\_\_\_\_  
Corner Rpt: \_\_\_\_\_

DOUGLAS COUNTY  
SURVEYOR

SURVEYED FOR: DAN AND CINDY STILL  
2043 AUSTIN ROAD  
ROSEBURG, OREGON 97471

SURVEYED BY: DAVID EDWARDS LAND SURVEYING  
P.O. BOX 361  
OAKLAND, OREGON 97462  
PHONE: (541) 459-0512

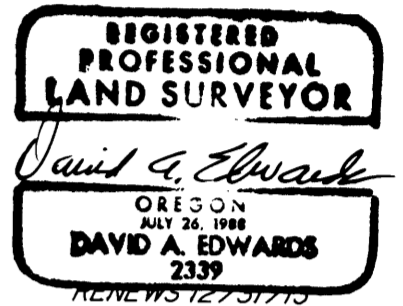

AUSTIN CO. RD. NO. 207  
(60' WIDE R/W)

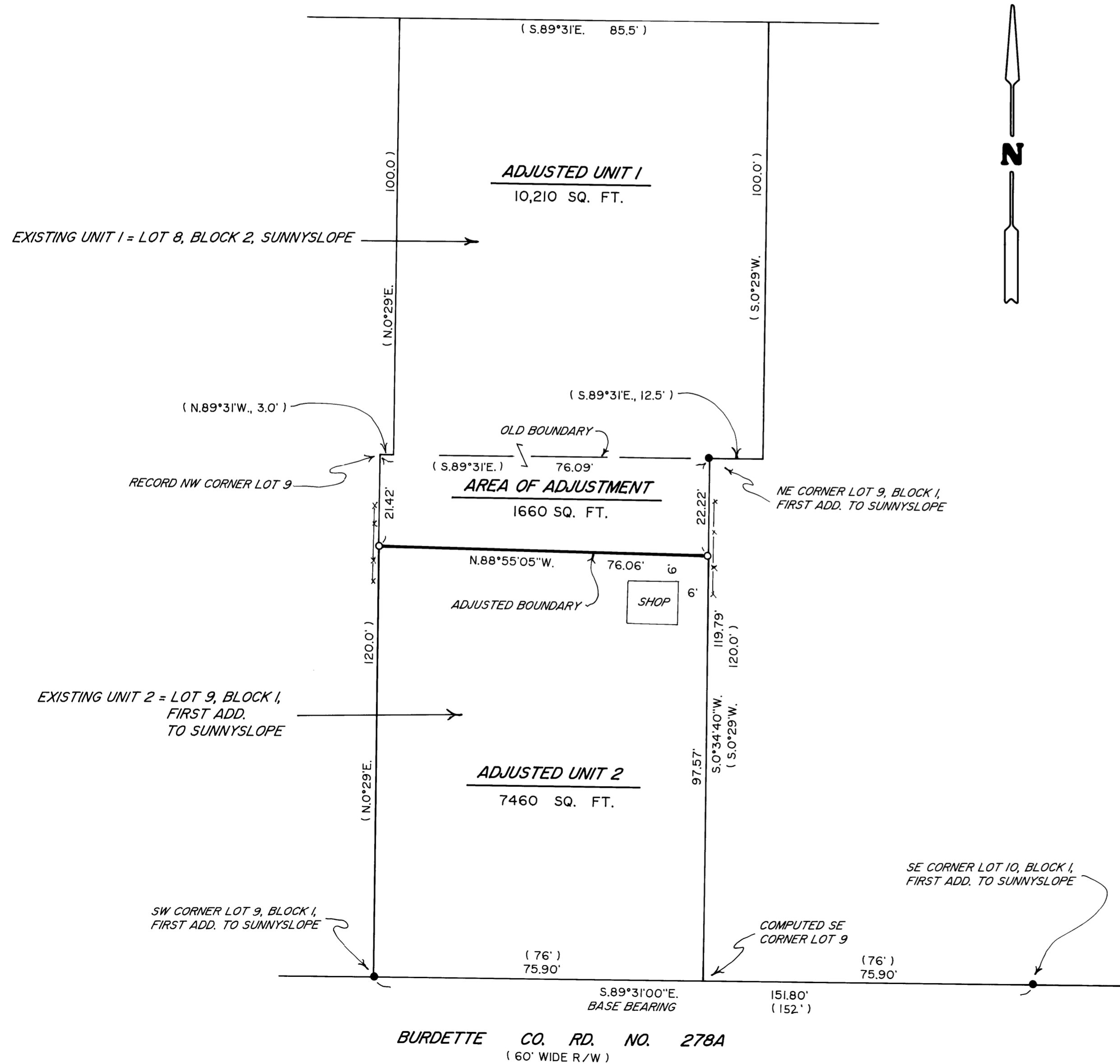

### LEGEND

- INDICATES 5/8" DIAM. IRON ROD FOUND PER PLAT OF FIRST ADDITION TO SUNNYSLOPE.
  - INDICATES 5/8" X 30" STEEL REBAR W/RED PLASTIC CAP MKD. "D.A. EDWARDS-LS 2339" SET.
  - ( ) DENOTES PLAT RECORD DATA.
  - X—X—X FENCE LINE
- SCALE: 1" = 20'  
BASIS OF BEARINGS: PLAT OF FIRST ADDITION TO SUNNYSLOPE AS SHOWN.

### NARRATIVE

THE PURPOSE OF THIS SURVEY IS TO LOCATE, MONUMENT AND DESCRIBE THE AREA OF ADJUSTMENT SHOWN HEREON. ORIGINAL MONUMENTS FOUND PER THE PLAT OF FIRST ADDITION TO SUNNYSLOPE WERE HELD FOR CONTROL AS SHOWN.  
FIELD CREW: DAVID EDWARDS AND DAN STILL.  
EQUIPMENT: NIKON TOTAL STATION.  
COMPUTATIONS AND DRAFTING: DAVID EDWARDS.

ADJUSTMENT DOCUMENT: 2013-11129

APPROVAL PLANNING FILE NUMBER M13-022

Cheryl Goodhue 06-27-13  
DOUGLAS COUNTY PLANNING DIRECTOR DATE

BURDETTE CO. RD. NO. 278A  
(60' WIDE R/W)

MAP FILE M 165-41

MAP FILE M 165-41