

Map of Survey

Located in the north half of Section 30
T32S, R6W, W.M.
Douglas County, Oregon
for Steve Kelly
by William Colisch PLS, PC
291 Pyle Dr, Grants Pass, OR 97527
541-474-1081 Survey@charter.net
March, 2013

Narrative

The purpose of this survey is to mark the boundaries of taxlots 300 & 400 in Section 30, T32S, R6W, WM, Douglas County, Oregon.

Procedure: The north half of Section 30 was surveyed by Paulin in 1962, filed as M 24-1. Utilizing a Nikon DTM-522 total station, I tied the monuments shown and set monuments at the locations indicated.

Legend

- = Set 5/8"x24" rebar & yellow plastic cap stamped "COLISCH LS 2659"
- = Found monument as noted
- ✕ = Lines marked

FILED
Date: 4/16/2013 By: hw
This survey consists of:
Map: M165-A
Narrative: _____
Corner Rpt: _____



SCALE
1" = 400'
0 400

DOUGLAS COUNTY
SURVEYOR

REGISTERED
PROFESSIONAL
LAND SURVEYOR
William Colisch
OREGON
July 19, 1984
WILLIAM COLISCH
2659
Renews 12/31/13

NW Corner Section 30
Fd BLM Brass Disk per
1976 Dependent Resurvey

NE Corner Section 30
Fd 1.5" Pipe per CS 41-375

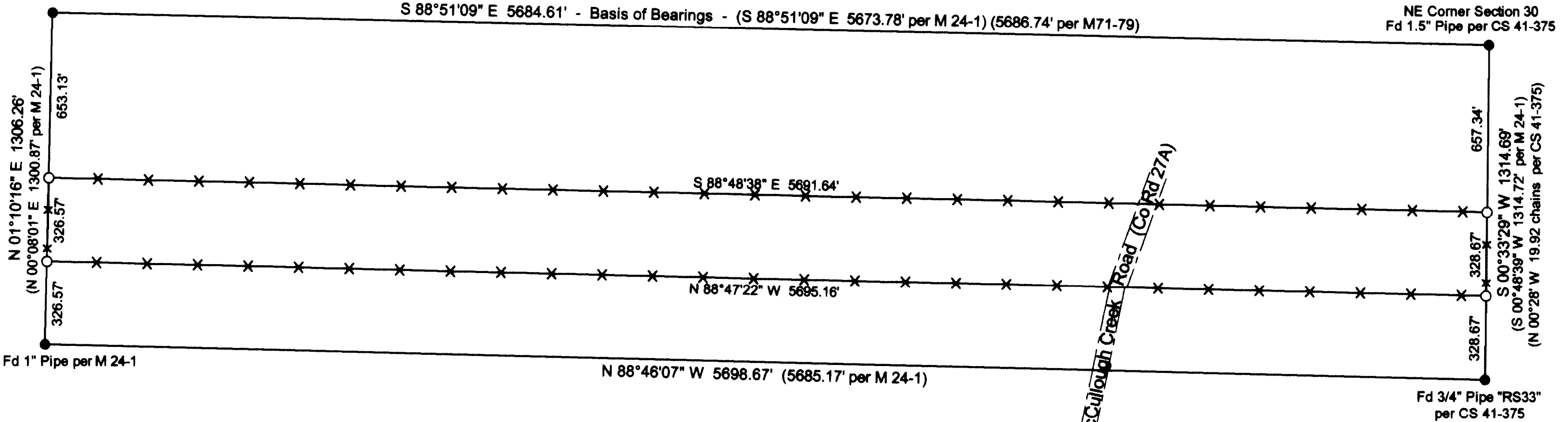

AP# 32-06-30 Taxlots 300 & 400